All the News All the Time
LARGEST HOME-DELIVERED CIRCULATION IN ALL ITS ADVERTISING VOLUME
MADISON 2345
The Times Telephone Number
Connecting All Departments

EQUAL RIGHTS

Los Angeles Times

LIBERTY UNDER THE LAW — TRUE INDUSTRIAL FREEDOM

In Two Parts — 36 Pages
PART I—TELEGRAPH SHEET—18 PAGES
MADISON 2345
The Times Telephone Number
Connecting All Departments

VOL. XLIX. THURSDAY MORNING, JULY 17, 1930. C DAILY, FIVE CENTS

Old Ironsides Relaunching on Theater Screen

The recent relaunching of Old Ironsides, the gallant fighting frigate Constitution, is among the interesting current events depicted in the latest issue of the Times-Universal Newsreel, now being shown in leading Southern California theaters. Equipped with three masts, the historic vessel is shown leaving dry dock in Boston Harbor and again taking to the waves. Graham McNamee, talking reporter, gives a description of the momentous event.

Other scenes show a jubilee celebration at Vatican City, an Indian ceremony at Flagstaff, Ariz., evacuation of the Rhineland by the last of French troops, summer ski-jumping at St. Mary's Glacier, Colo., and the flight of a blimp around the Chrysler Building, New York.

The schedule may be obtained by phoning Newsreel Book at REpublic 3171 and inquiring about Newsreel No. 58.

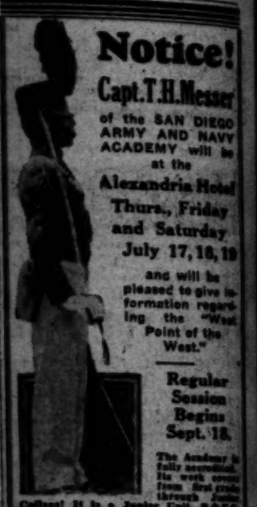

Notice!
Capt. T. H. Messer
of the SAN DIEGO ARMY AND NAVY ACADEMY will be at the
Alexandria Hotel
Thurs., Friday and Saturday
July 17, 18, 19
and will be pleased to give information regarding the "West Point of the West."
Regular Session Begins Sept. 18.
The Academy is fully accredited. Its work proves from first grade through junior College! It is a Junior Unit, R.O.T.C. Class "A" rating of War Dept.; member of the Association of the Colleges and Schools of the U. S.
For catalogue see Capt. Messer or write Col. Thos. A. Davis, Box T, Pacific Beach, Calif.

Colleges
ION ABOUT
e School and College Bureau will help e complete information. THIS IS FREE. Just fill in the coupon College Bureau, First and Broadway, e information will be sent you promptly.
ation desired:
( ) GIRLS give age ( )
( ) MILITARY
( ) SUMMER CAMP. BOYS
GIRLS give age ( )
ETIQUETTE

Schools
SCHOOL
SCHOOL FOR BOYS
SOUTHERN COUN-
MILITARY SCHOOL
MAJ. HARRY L. BLACK
Superintendent
Hollywood 5191
and Day Schools
ollegiate School
Country Boarding School
MILLS, Principal, Glendora
(ST. CATHERINE'S SCHOOL)
Boarding and Day School for Girls
Thorough and Girls' Collegiate School.
SCHOOL
RESIDENT AND DAY SCHOOL
KINDERGARTEN THROUGH EIGHTH GRADE
Ph. DUnkirk 6974.
RTHA WEAVER SCHOOL
SUMMER SCHOOL
School for Girls
and Day Departments.
ABA S. BLAKE, A.B., Principal.
IRLS and HOLMBY COLLEGE
Lends to God your ... Swimming pool and all ... and Junior S. Vann, directors, 700 St. Paul ... A. West.

Health and wealth will spend both in ... of happiness.

...TAGE NEAR ...SHUTDOWN

...ly Twenty-six ...Shows Playing

...'s Theatrical Slump ...orted as Being Most ...lesale on Record

...York Has But Fifteen ...productions and Chicago Single Offering

...W YORK, July 16. (AP)—Only ...ee plays and musical come- ...ws on view in the whole ...d States tonight.

...ngs, for the first time in ...ight years, has only one play ...ght, and New York has only ...ht, substituting this as the ...ly Broadway has seen ...e World War summer of ...

...ndicated about the rest of the ...ity no new shows, accord- ...Equity records. Included ...o new two musical tabloids ...ast productions and one min- ...

...UITY'S SURVEY

...special survey to be made ...Equity Association next ...week, this data being consid- ...le factor in the year in New ...k's all reveal the lowest num- ...of productions ever listed by ...e. Some records run back to ...

...e time a year ago Broad- ...twenty-five productions, but ...ave had been closed by July ...Equity survey was ...On July 29 in 1928, and 1926 ...ven thirty shows playing in ...

...things are responsible for ...ation this summer," Frank ...president of Equity, said ...

...ERS RELINQUISHED

...people get hard up they ...first of all, their lux- ...theater is, of course, a ...appear to be fewer ...New York this summer ...have been for several ...s New York are lux- ...of New York's fifteen shows ...the others are doing ...as they probably ...through the summer. ...with average shows also ...about the dullest ...summer in years. It is ...for London to have more ...New York.

...troit Has New ...ngster Killing

...ROIT, July 16. (AP)—David ..., formerly identified with ...notorious Purple gang, was ...ot to death in an alley to- ...

...e is the tenth victim of ...gang here in less than ...Police said he had been ...in liquor operations.

...OR TO ESCHEW PALACE

...TLAND CITY, July 16. (AP)— ...e will not spend his vaca- ...in the summer palace, Castel ..., according to a semi- ...nouncement issued today.

Will Rogers Remarks:

BEVERLY HILLS, July 16. [To the Editor of The Times:] In the the Hiram Johnson special session of the Senate, where Hiram is holding the Senate there while he investigates Dave Reed, he had Dave on the stand yesterday. Dave told him, "You can look at all the private communications, but it's a gentleman's agreement that you won't make use of the material." Well, Hi blew up when he found that he couldn't publish them serially in even so obscure a periodical as the Congressional Record. Why, he called Dave everything that a Pennsylvania Senator probably has to be. To insinuate that a Senator should keep a secret was perhaps unparalleled in those legislative halls.

Yours,
WILL ROGERS.

COL. TURNER MAKES NEW AIR RECORD

Vancouver-Agua Caliente Nonstop Flight Mark Cut Nearly Four Hours

SAN DIEGO, July 16. (AP)—Knocking nearly four hours off the border-to-border flight record Col. Roscoe Turner, former army flyer, landed at Agua Caliente, Mex., at 4:14:02.5 o'clock this afternoon, after a nonstop flight from Vancouver, B. C.

Col. Turner took off from Vancouver at 7 a.m., making his elapsed time 9:14:02.5. The previous record was 13.07, set by Tex Rankin some time ago.

An average speed of 180 miles was maintained and, aside from being tired, Col. Turner and his lion cub mascot seemed none the worse for their speedy trip. The flight was made in a Lockheed monoplane of special design.

Arrival of the plane was timed by J. Allison Moore, chairman of the local board of air control. William Van Dusen, local N.A.A. representative, who delegated Moore to take the time, said the record was sent to Washington, D. C., by air mail tonight.

Priest Killed in Auto Plunge

MILL VALLEY, July 16. (AP)—Rev. Anthony Hennan, Santa Rosa priest, was killed, and John McVeigh, 35 years of age, Chicago, and Patricia Duffy, 7, San Francisco, were seriously injured late last night when their automobile plunged over a seventy-five-foot embankment two miles north of here.

...E DAY'S NEWS SUMMED UP

...Radio, Page 7, Part I.
...Page 7, Part I.
...Clubs and Soci- ...Part II; Markets ...Page 13 to 17, Part ...Page 17, Part I; Com- ...Page 18, Part I.

...IN SPANISH. Page 8, ...

...NEWS. Page 17, ...

...OF SOUTHERN COUN- ...educational congress of ...Baja California ...growth of schools ...Chief John O. Shewpaul ...charged with insubordi- ...county crop out- ...District Attorney ...in shooting fellow- ...Page 11, ...

...CT. His forced to resign ...Executive by Mayor For- ...order rev. Page 1, ...

...agree to plead not guilty ...of assembly; body of mur- ...father told to rest in For- ...Page 1, Part II.

...property owners de- ...to subdivision by Board of ...Page 1, Part II.

...Indicted in bucket- ...Page 2, Part II.

...Gathered returns with ...of grand embezzlement in ...Olympic Games. Page ...

...ous auto hearing ends; rail ...for hotels. Page 5, ...

...ttle to continue for ...Insurance bureau re- ...Page 1, Part II.

...ation obtained protests educa- ...recently given city ...Page 6, Part II.

...Body of Maurice ...aviator, found ...Utah. Page 1, ...

Appropriations for Year Below Experts' Totals

WASHINGTON, July 16. (AP)—Figures made public today at the White House placed the amount of appropriations for actual expenditures during the present fiscal year at $4,203,254,457, or $670,674,775 below the total calculated by the chairman of the Senate and House appropriations committees.

White House officials said the calculations of the Appropriations Committee members included authorizations for public works which will be spread over a period of several years.

WARSHIPS TO EGYPT

Britain Moves in Crisis

MacDonald Tells Commons of Action to Safeguard Lives and Property

Trouble, However, Declared Viewed by Government as Domestic Affair

LONDON, July 16. (AP)—The immediate dispatch of two battleships to Alexandria, for the protection of life and property in the tense situation created by disorders there, was announced in the House of Commons by Prime Minister MacDonald today.

The Prime Minister at the same time made it clear the government regards the present crisis in Egypt as purely a domestic affair of that country. He said this point of view had been conveyed, before the riots, to King Fuad and the Premier by the British High Commissioner. At the same time the British government informed the Egyptian government it does not intend to be used as an instrument for any attack on the Egyptian constitution.

Since the riots Sir Percy Lorraine, High Commissioner for Egypt, again has approached Premier Sidky Pasha and former Premier Nahas Pasha, who is leader of the Wafdists, and warned them the British government will hold them responsible if foreign lives and interests are endangered.

The Prime Minister was unable to give the House precise details as to the European casualties at Alexandria yesterday. Dispatches from there, however, say one Italian died of heart disease after being hit over the head during the disorders. Eight other foreigners were injured in the clashes.

The ships ordered to proceed to Alexandria are the Queen Elizabeth and the Ramillies, both vessels carrying eight 15-inch guns.

BODIES OF VICTIMS BORNE THROUGH STREETS

ALEXANDRIA (Egypt) July 16. (AP)—The bodies of thirteen victims of yesterday's rioting in Alexandria were carried through the streets of the city today in a great demonstration by Nationalists.

During the late afternoon several thousand Egyptians assembled outside the governments hospital and began pelting it with stones. The police, commanded by Fitzpatrick Bey, who was injured in yesterday's rioting, had great difficulty in restoring order.

The reason for the attack on the hospital was an announcement the Procurator-General had refused to allow removal of bodies of the victims of yesterday's clashes until post-mortems were conducted. The mob became agitated to get the bodies so as to give them public burial.

The bodies finally were handed over to the crowd after the formalities of the post-mortems had been completed. The biers then were carried shoulder high by members of the crowd. The procession was quite orderly. Frequently the demonstrators shouted: "Long live Nahas." Nahas is former Premier and leader of the Nationalists.

Police made no attempt to interfere with the demonstration. During the day a communique was issued stating in all fourteen persons were killed in yesterday's clashes, thirteen of them natives. The other was an Italian who died from heart disease, although he had been knocked on the head in a clash between strikers and police.

ONE RACE IN MONTANA UNCERTAIN

Representative Evans Cutting Lead of Wet Foe in Democratic Contest

HELENA (Mont.) July 16. (AP)—One contest tonight remained in doubt in the Montana primary.

Representative John M. Evans was paring down a slim lead held by his avowed "wet" opponent, Joseph P. Monaghan of Butte, in the Democratic contest for Congressional nomination. Returns from 258 precincts of 442 in the First District gave Monaghan 16,998, Evans 16,602.

In the Republican race for United States Senator, Albert J. Galen, Associate Justice of the State Supreme Court, had a commanding lead over O. H. P. Shelley, Red Lodge publisher. The figures for 1139 precincts of 1463 in the State gave Galen 39,169; Shelley, 19,140.

Senator Thomas J. Walsh, unopposed Democrat, will face Galen in the November election.

In the Second Congress District the candidates were unopposed. They were Tom Stout of Lewiston, Democrat, and Congressman Scott Leavitt, Great Falls, Republican.

Saunders Plans California Trip

MEMPHIS, July 16. (AP)—Clarence Saunders, chain grocery magnate, said today he plans to go to California next week to "get things in shape there" if his affairs in connection with the receivership of Clarence Saunders Stores, Inc., will allow him to leave so soon.

Saunders said he plans to retain his residence and business headquarters here, but will be in California some time. He also announced he has obtained control of Saunders's Pacific stores.

ARGENTINA EMBASSY SCENE OF WEDDING

RIO JANEIRO, July 16. (AP)—In the presence of leading members of the American colony here and staffs of the Embassy and Consulate Miss Mary Katrina Follwell, daughter of S. Seymour Follwell of Maplewood, N. J., today became the bride of J. Winsor Ives, assistant trade commissioner at the American Embassy.

Fire situation in north improves with rising humidity and falling thermometer. Page 2, Part I.

Mrs. Willebrandt forecasts ultimately dry United States in talk to Lions convention. Page 4, Part I.

GENERAL EASTERN. Growth of Reds' violence in America cited to House committee. Page 2, Part I.

Nation's theatrical slump, with only twenty-six shows playing, worst on record. Page 1, Part I.

Refueling plane crashes as crew leaps when gas gives out in fog. Page 1, Part I.

World War veteran offers to risk eye disease inoculation to gain funds for family. Page 1, Part I.

Use of rare Bible by Chicago gangs for "oath" swearing revealed. Page 1, Part I.

Frank Goldsborough, junior flight record holder, dies of air-crash injuries. Page 2, Part I.

Mrs. McCormick demands that James Hamilton Lewis be questioned on $1,000,000 campaign charges. Page 5, Part I.

WASHINGTON. Naval treaty backers seek agreement for Senate vote next Tuesday. Page 1, Part I.

Cities in 100,000 class increase from sixty-eight to ninety-three since 1920, census shows. Page 3, Part I.

Insect swarms invading western farm lands. Page 7, Part I.

FOREIGN. Britain dispatches two warships to Egypt to protect life and property. Page 1, Part I.

German Cabinet invokes dictatorial powers to push through tax bill. Page 2, Part I.

Mob in French Indo-China clashes with native troops and three deaths result. Page 5, Part I.

British Labor party gains strength in Parliament; censure vote loses by seventy-one. Page 8, Part I.

And There Aren't Any Holes in It!

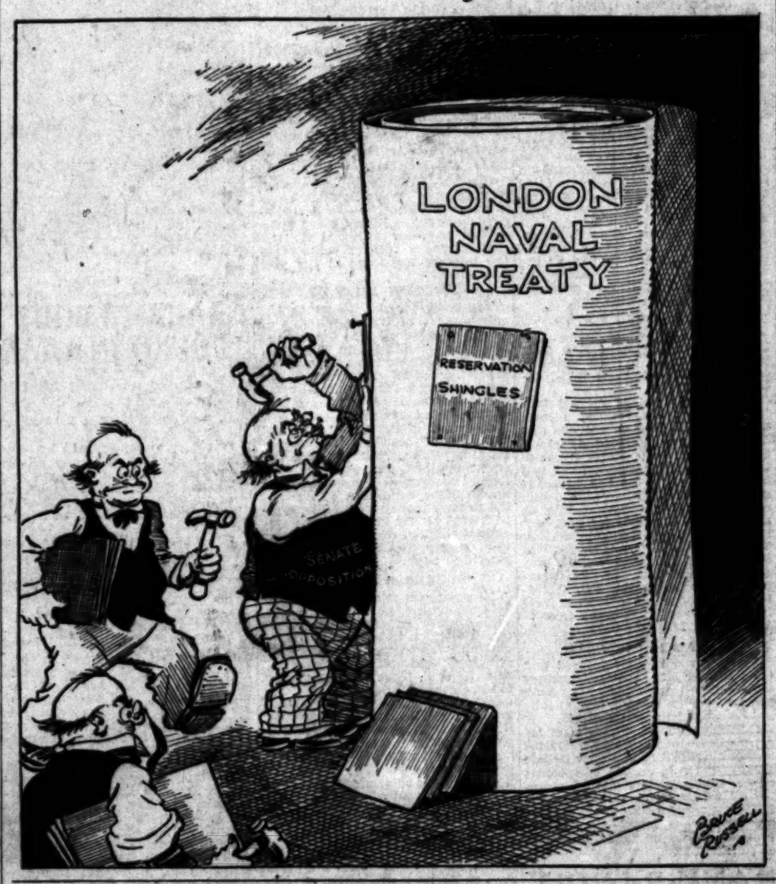

CRASH ENDS REFUELING HOP

"K" Flyers on Nonstop Flight to Buenos Aires Jump When Gas Gives Out in Blinding Fog

MONROE (Ga.) July 16. (AP)—The proposed nonstop refueling flight of the monoplane "K" of New Haven from New York to Buenos Aires ended near here today when the ship crashed and the crew of three leaped to safety in parachutes.

The flyers, Garland Peed, Jimmy Garrigan and Randy Enslow, were lost for eighty hours. With her gasoline tanks empty, the "K" went out of control. Peed ordered his men to leap and followed them.

They landed without a scratch a mile from Bostwick, which is fifteen miles from here. The ship plowed into the ground about one-half mile away and was demolished. The men rested at a hotel here tonight, "lucky to be alive" and determined to try again. They expect to leave for New York within two days.

Low visibility and a sticky fog down the seaboard forced the flyers over Georgia's inland and the fuel which they hoped would take them to Havana was wasted as they flew blindly.

"For eight hours last night we could not even see our wing tips," Peed said. "About 9 a.m. things cleared up a bit, but still we couldn't see anything. The "K" went out of control with her gas gone. I knew a forced landing would be dangerous, as I had no idea where we were, so we jumped.

"You can bet that Georgia felt good under our feet."

The "K" had traveled 800 miles of her proposed 9000-mile hop before she crashed.

WILL NAMES LINDBERGH AND TUNNEY

Bequest Voided, However, Because Testator's Son Outlives His Father

NEW YORK, July 16. (AP)—Col. Charles A. Lindbergh and Gene Tunney, former heavyweight champion, were named in the will of Wylie P. Jameson, filed here today for probate, but the money which they were to have divided under certain conditions will go to another beneficiary.

The testament provided that if Mr. Jameson's son, Wylie B. M. Jameson of Memphis, Tenn., should die before his father, all but $20,000 should go to Lindbergh and Tunney, but the boy, who now is 9 years of age, survives his father, and, therefore will receive the money.

New York City's Dust Sets Mark

NEW YORK, July 16. (Exclusive) New York City's air was thicker than ever last month.

There was an average of 2.1 pounds of dust for each 1,000,000 cubic yards of air, 45 per cent more than in May and 9 per cent more than in February, which had been the year's dustiest month. These figures, made public today, are from records at the United States Weather Bureau's meteorological observatory in Central Park.

RARE BIBLE USED BY GANGS

"Oath" Book in Chicago Cafe Revealed as Argos Gospel Lectionary of Tenth Century

CHICAGO, July 16. (Exclusive)—The "oath" Bible of gangland meetings at Colosimo's Cafe at Twenty-second street and Wabash avenue was revealed today as the famous Argos Gospel lectionary of the tenth century acquired by the University of Chicago this spring.

The ancient manuscript, regarded by the university authorities as the most valuable in its collection and the most important antique piece ever to emerge in Chicago, is the sacred object, on which numerous gangsters formerly locked hands in the office of Colosimo's. The words which sealed many an underworld deal were spoken over this rare parchment made by monks in Greece ten centuries ago.

"Mike the Greek" Potson, manager and part owner of Colosimo's, picked up the Bible on one of his travels to his native land. Mike took over the restaurant after "Big Jim" Colosimo, proprietor, was slain in the cafe in May, 1920. When the boys gathered in the office for a conference the Bible came in handy for a binding oath. For several years the manuscript served, and then in came a well-known criminal attorney to talk business. He eyed the Bible, realized its worth, and informed Mike. This was a year ago. Potson was in financial difficulties and owed money to his partner, Michael Biskos. He gave Biskos the Bible to settle a debt.

Biskos sold the lectionary to Dr. Harold E. Willoughby, associate professor of the New Testament of the University of Chicago, and he described its acquisition in the current issue of the University Record as "the climax of the year's experiences" in collecting manuscripts.

"The owner," he said, "divulged the information that the manuscript had been used as an oath book by patrons of his restaurant. This suggests that it may have figured strategically in the recent history of Chicago gangland."

WAR-MAIMED MEN FETED BY HOOVERS

President and Wife Give Extra Time to Veterans at White House Party

WASHINGTON, July 16. (AP)—President and Mrs. Hoover gave double measure of hospitality to 250 disabled veterans who were their guests at a White House garden party this afternoon.

After standing for half an hour under the trees to receive the 734 guests, including veterans and many of the nation's notables, the Chief Executive and his wife sought out the men in wheel chairs and on crutches to have a little informal visit with them.

Cabinet officers and women in smart summer attire stood aside while the President and Mrs. Hoover chatted with Tom Cushing of North Carolina, flat on his back on a wheeled hospital bed. Tom wore a yellow and black striped dressing gown to the President's party because of an injured back received while he was an aviator in the World War.

To Capt. William McEvoy, another disabled veteran, the President expressed hope he will soon be back home in California.

The party marked Mrs. Hoover's first appearance at a large reception since her injury many weeks ago. Gowned in black and white chiffon with large black hat, she stood straight and smiling, giving hearty hand clasps. She showed no fatigue and seemed more buoyant and cheerful than usual.

Gangsters Fire Fusillade but Miss Their Mark

CHICAGO, July 16. (AP)—Gangland's guns blazed again today but, quite queerly, slew no one. The fusillade was intended for "Spike" O'Donnell but the bullets hit a neighbor's house and didn't even wake the intended victim.

"I sleep pretty sound," O'Donnell said, when the police inquired how he happened to survive. They thought O'Donnell had been ambushed on his way home. "A bullet would have to hit me before I'd know anything about it," he added. He "couldn't imagine" why anyone should shoot at him.

Crops Damaged by Kansas Heat

KANSAS CITY, July 16. (AP)—Temperatures in parts of Kansas rose to nearly the record heights of last week today. Corn was reported damaged by a temperature of 108 deg. near Smith Center today, and growing crops near Salina, where the mercury rose to 102, and Newton, where the maximum was 99, suffered.

GERMAN AVIATRIX DIES IN ODENWALD CRASH

DARMSTADT (Germany)—July 16. (AP)—Paula Kistler, 38 years of age, an aviatrix of this city, was killed in an airplane crash in the Odenwald today. She had engine trouble and attempted to land in a glide, but one wing of the plane caught in tree tops.

MAURICE GRAHAM'S BODY FOUND IN UTAH WILDS

Discovery Made in Mountains Five Miles From Spot Where His Mail Plane Crashed

SALT LAKE CITY, July 16. (AP)—The correspondent of the Salt Lake Tribune late tonight reported over long-distance telephone that the body of Maurice Graham, missing air-mail pilot, had been found near Cedar City, Utah.

No details were immediately available, the Tribune correspondent saying the searching party had just returned with the body.

Graham, a Western Air Express pilot, became lost in a storm last January 10, and the first clew to his whereabouts was discovered about a month ago when his wrecked plane was found in the Panaca Mountains, twenty-two miles southeast of Cedar City. Since then a thorough search of the vicinity has been made.

WESTERN AIR EXPRESS OFFICIALS NOTIFIED

Officials of the Western Air Express in Los Angeles were apprised of the finding of Graham by Maj. Richard McDonald, a relative of Mrs. Graham, in a telegram last night. The message gave no details as to who found the body, but stated it had been located five and one-half miles southeast of the wrecked ship. Maj. McDonald has been in Cedar City directing the search since the wrecked plane was found.

The aviator's wife, who during the five months her husband has been missing, had refused to give up hope that Graham might be found alive, was unable last night to say if she would go to Cedar City to accompany the remains of her husband back to Los Angeles.

The widow with her 2-year-old twin children, Monte and Melodite, lives at 1317 North Fuller avenue.

RECORDS FOUND

Maurice Graham crashed his mail-laden plane on a mountain ledge eight miles south of Cedar City, Utah, on the morning of January 11, last.

The final entry in his log-book, found when the wrecked ship was located and the valuable mail cargo intact, was the terse words: "Arrived 2:35 a.m.—no destination."

Graham, crack pilot of the Western Air Express, left Las Vegas, Nev., at 10:10 p.m. January 10, last, bound for Salt Lake City. He was due to reach there at 2 a.m. He never arrived and search for the pilot and plane developed into a manhunt that utilized every known method.

A heavy snowstorm, into which Graham rode to his death, covered all the surrounding mountains and made the search difficult. Planes which took the air in the search which got under way early on the morning of January 11 found the blinding snow an almost insurmountable obstacle. It made visibility so poor, the pilots reported, that their first day's hunt was foredoomed to failure.

SEARCH EXPANDS

With the report of the missing airman spread over the entire West, hundreds joined in the search, which included experienced woodsmen, trappers, guides and employees of the Union Pacific Railway. The hunt grew in volume, but heavy snowfall continued to hamper the searchers.

Hundreds of reports and clews were run down and hope was held high for weeks that Graham would be found alive. Many of the reports that reached the Western Air officials were from distant points, which they directed be investigated, but they concentrated their principal activities on the territory contiguous to the line of the air-mail flight, in the belief that Graham would not waver far from the course that he knew so well.

Air-mail pilots, buddies of Graham, devoted their days and nights to unceasing search and army planes were sent to the scene to render any possible aid, as were flying ships of the Navy.

VALUE OF MAIL

Rumors of the value of the mail Graham was carrying added to the hunt when it was reported that he carried about $500,000 in currency in the plane. These were later denied by government officials, who announced that the mail carried amounted to 200 registered letters which contained only $300 in currency and $1700 in securities. All

(Continued on Page 2, Column 3)

PACT VOTE GOAL SET

Action Tuesday Hoped For

Backers Seek Agreement on Treaty Show-down While Foes Carry on Debate

Move Begun for Cloture as Some Fear Filibuster; Attendance Grows

WASHINGTON, July 16. (AP)—With the opposition bearing the whole burden of debate, negotiations were begun in the Senate today looking to an agreement for a vote by next Tuesday on the London naval treaty.

Senator Johnson, Republican, California, the leader of the treaty opponents, withheld any promise for an agreement pending the return to the Capitol of his chief lieutenant, Senator Moses, Republican, New Hampshire, who was called away by death in his family.

The dominant treaty forces grew restless, however, as the speeches of the opponents stretched into hours. Senator McKellar, Democrat, Tennessee, spoke for three hours. Senator Pittman, Democrat, Nevada, followed with a spirited attack upon President Hoover for his refusal to give the Senate all the papers relating to the London meeting.

COPELAND CLOSES

Senator Copeland, Democrat, New York, closed the last two hours of debate. Fewer than ten members were on the floor as he read extracts of historical data relating to treaty negotiations.

Aroused by what they consider indications of a filibuster, some treaty advocates were moving tonight to invoke cloture to shut off debate. Senator Watson of Indiana, the Republican leader, said a cloture petition has been drafted, but said it has not been circulated for the necessary sixteen signatures and will not be unless a definite filibuster against the treaty develops.

Senator McKellar formally introduced his reservations late in the day, one providing for freedom of the seas in war time as well as peace, and the other calling for the elimination of British naval bases in the vicinity of the American continent.

PACT CALLED "SHAM"

In a bitter attack upon the treaty, the Tennessean termed the pact a "sham" and protested no printed record exists of the London negotiations. Senator Johnson said the State Department is engaged in printing a volume embodying its own views on the agreement. Senator Reed, Republican, Pennsylvania, said the secretary of the London conference kept a record of the proceedings.

An attendance today of sixty-four members, the largest to appear thus far at the special session, led leaders to predict more than seventy will be present for the final roll call.

They estimated there will be no more than twelve votes in opposition, thus assuring a heavy margin above the necessary two-thirds for ratification.

FEAST CELEBRATED

ROME, July 16. (AP)—The feast of Our Lady of Mt. Carmel, whose origin dates back to between 1376 and 1386, was celebrated this morning with solemn masses of thanksgiving in all the churches of the Carmelite order in Rome.

VETERAN OFFERS EYESIGHT

Inoculation for Trachoma Invited by Jobless Man to Provide Funds For His Wife

BRIDGEPORT (Ct.) July 16. (AP)—Unemployed for the last month with no immediate prospect of finding a job, a Bridgeport World War veteran is ready to gamble with his eyesight for sufficient funds to provide for his wife.

He is Chester Taylor, 35 years of age, and the hazard he invites is inoculation for trachoma, an infectious disease affecting the membrane lining the eyeball. An attempt previously had been made to induce Woo Dak Sen, a condemned Chinese in a New Mexico prison, to submit to the inoculation in exchange for a commutation of his sentence, but the Governor of New Mexico declined to place the suggestion formally before Woo.

A week or so ago Taylor read news dispatches telling of a western doctor's desire to find a suitable subject for his trachoma experiment. Taylor had just completed another day of futile job seeking and he immediately mailed his offer of himself.

"If the disease kills me," he said, "I'll die content knowing that I've provided well for my wife."

His wife of eleven years is opposed to her husband being the subject for the test regardless of how much money he might gain.

SPECIALIST SEEKS BLIND PERSON FOR TEST

SANTA FE (N. M.) July 16. (AP) Dr. Francis I. Proctor, trachoma specialist, said today he and his colleagues interested in attempts to isolate the trachoma germ have decided to seek a blind person for the experiment.

More than forty volunteers for inoculation have been received since the suggestion was made to use Woo Dak Sen, condemned Chinese. None of the offers has been accepted, Dr. Proctor said. Gov. Dillon refused to allow the Chinese to be used.

Dr. Proctor emphasized trachoma is never fatal and does not result in blindness unless neglected. He explained science prefers a blind person, if one can be found who will submit to inoculation, because the trachoma germ will have the same effect on a blind person as it would on a person with good eyes.

FIRE SITUATION BETTERED NOW

Rising Humidity Able Ally of Weary Fighters

Blazes in Tehachapi Still Cause Anxiety

Trinity County Flames Held Incendiary's Work

SAN FRANCISCO, July 16. (Exclusive)—Lowering temperatures and rising humidity promised a check to the forest-fire menace today, according to Federal and State forest officials.

The favorable conditions caused a relaxation of vigilance, except in the Tehachapi Mountains, where a 4000-acre sheet of flame was fought desperately by an army of exhausted fire fighters.

The fire in the Basin Creek section was thought under control Tuesday night but was fanned to life by a brisk wind and swept another 1000 acres of range and brush land.

Bakersfield was in a fog of smoke and scores of fire fighters were drafted on the streets of that city.

Backfiring may be necessary, said Harold Bowhay, State Ranger, to save game preserves and 100 summer homes on Mount Breckenridge.

Another 4000-acre brush fire, caused by campers, was brought under control in the Calaveras country after 100 men had battled for two days.

In the Madera section an 1800-acre fire in pasture and brush lands burst out again after being brought under control, compelling Ranger Winter to rush more fire fighters to the front.

Declared incendiary, a forest fire north of Hayfork, Trinity county, necessitated an appeal to Redding for men. Fifty were rushed to the front in trucks and touring cars.

George Gowan, Forest Supervisor at Weaverville, called Fred Richardson, law enforcement officer on forest fires, from Redding to investigate.

WASHINGTON BLAZES SET BY LIGHTNING

SEATTLE, July 16. (AP)—More than 200 forest fires in widely separated parts of the State of Washington, nearly all started by lightning Sunday, had been brought under control today by regiments of fire-fighters.

Increased humidity aided in halting the blazes before great damage had been done.

Fifty or more fires are still burning on the Olympic Peninsula, where more than 400 men are fighting them.

OREGON FOREST FIRES UNDER CONTROL

BEND (Ore.) July 16. (AP)—Three forest fires in the Deschutes section of Central Oregon tonight were trenched and believed under control. Despite the encouraging situation nearly 800 tired men were held in readiness to continue the fight.

The Makiaka Mountain fire which covered 1000 acres, is patroled tonight by 180 men and 125 men are held in reserve to relieve them. A crew of 225 men succeeded in trenching the Dugout Lake fire after it had burned 1500 acres of timber.

FRANCONIA 1931 WORLD CRUISE

The Franconia . . . a famous ship with the cruising viewpoint built into her . . . superbly luxurious . . . with thousands of world voyageurs her ever loyal devotees.

Amid the leisured atmosphere of a private yacht she will take you around the world . . . including ports never before touched by any cruising ship . . . to Madras . . . to Balawan Dolt . . . rich in quaint Batak curios . . . to Bali without change of steamer or extra cost. Samarang, Kudat, Shanghai, Siam, Zamboanga, Kyoto, Saigon, are a few places along this magnificent world panorama. 138 days of superb adventuring over the Seven Seas . . . as a guarantee of the success of your cruise stand the 179 years' combined experience and traditions of two world famous leaders of travel.

The Franconia sails Eastward from New York Jan. 10, returns May 28.

Your Local Agent or

CUNARD LINE

Chapman Bldg., 8th St. & So. Boyle., Los Angeles

THOS. COOK & SON

332 South Hill Avenue, Los Angeles

3 for 1 Special! ...ALL THIS WEEK!

1. Complete Oculist's EYE Examination. 2. Spherical Lenses. 3. Frame Complete

$4.50 Other glasses in proportion

ACT NOW!

You get Oculist's Examination No Drops! After all is said and done properly fitting the eye is worth more to you than all else. Relieve your eye strain . . . it's so easy!

C. N. HOPKINS, M.D.

Eye, Ear, Nose and Throat Specialist (Same location 16 years)

Suite 201-203-205 Laughlin Bldg.

315 South Broadway

YOUTHFUL AVIATOR JOINS DEAD FATHER

Frank Goldsborough

JUNIOR-FLIGHT CHAMPION DIES

Goldsborough Succumbs as Result of Crash Injuries

Coma Continues Until End Despite Doctors' Efforts

Victim Holder of Records for Hops Across Country

BENNINGTON (Vt.) July 16. (AP) Frank Goldsborough, 19 years of age, holder of junior transcontinental flight records, tonight joined his father, Brice Goldsborough, also an aviator, in death.

Unconscious since being taken to the Putnam Memorial Hospital here, hours after his plane had crashed into a fog-hidden tree on Monday, Goldsborough died as his stepmother hastened to his bedside.

Frank died while doctors and nurses strove to revive him.

The Dawn, Mrs. Frances Grayson's trans-Atlantic plane, carried his father to death in one of the unsolved mysteries of attempted trans-Atlantic flights, only companion crew members with him.

FATHER NEVER FOUND

The Dawn never was found after his father hopped from New York to Newfoundland in 1927 preparatory to a trans-Atlantic flight attempt.

The youthful holder of three junior transcontinental flight records died in a coma that enshrouded him for sixty hours following his crash. He had shown no improvement since the time his unconscious form had been extricated from the wreckage of the plane, which had pinned him down for eighteen hours while an army of men searched for him.

With Donald Mockler of New York, Goldsborough was on his way to Keene, N. H., Monday when they encountered a thick fog. In an effort to get below the fog, Goldsborough dropped to a level of 2500 feet, only to crash into the trees of a mountain 2300 feet high.

COMPANION INJURED

Mockler was slightly injured and tried to extricate the unconscious Goldsborough from his pilot's seat. For an hour he worked, but on failing he set out in search of aid.

Goldsborough passed his tests for a private flying license last November and in April of this year he left Westfield, N. J., on his transcontinental flights. His east-west crossing set a new junior record and his flight back to New York was in record time. The round-trip time of 62 hours and 21 minutes was another junior record.

BANK BANDIT LOSES LIFE IN GUNFIGHT

Robber Shot Down by ex-Police Chief in Ohio; Latter Also Wounded

CANTON (O.) July 16. (AP)—A bandit identified as Charles Williams, alias Charles Kish, 25 years of age, of Canton, was shot to death, and Charles M. Riblet, 69, former Canton police chief, was wounded today in a pistol fight that followed the robbery of two messengers of the First National Bank.

A black bag, identical with one taken from the messengers, was found by police in a raid on a room said to have been occupied by James Romeo, who was arrested. Police said the bag contained $60,000 in currency.

Williams was killed by Riblet, who is head of the bank's protection service. The former chief had been shot down by the bandit. Riblet's condition is described as critical.

The second bandit grabbed the package and escaped to an automobile in which a third man was waiting.

BROTHER ASKS FOR SEVIER ESTATE PAPERS

NEW YORK, July 16. (AP)—Ralph L. Shainwald asked permission today to examine all papers in connection with the estate of his sister, Mrs. Marion Sevier, who, he has always asserted, did not die of natural causes. Mrs. Sevier, wife of Col. Granville Sevier, commander of Fort Shafter in Honolulu, died in 1928, and physicians attributed her death to acute dilation of the heart. She left all her estate, believed to amount to about $700,000, to her husband.

COLLEGE AT OXFORD DAMAGED BY FLAMES

OXFORD (Eng.) July 16. (AP)—Historic Trinity College of Oxford University was the scene of a fire today, but the solid stones of which the seventeenth-century building is constructed were effective in keeping the blaze within a small space. The fire started in the undergraduates' quarters and was confined to two suites. Students in pajamas watched the fire fighters at work.

MURDER SUSPECT CAPTURED

Man Wanted in Capital Slaying Recognized by Montreal Police

MONTREAL, July 16. (AP)—When Herman Henry Barrere walked into detective headquarters today to complain that $50 had been stolen from him, he was arrested as a man wanted in Washington, D. C., in connection with the slaying of Mary E. Baker, whose body was found in a culvert in Arlington county, Virginia, last April.

Montreal police had been furnished a description of Barrere in circulars sent broadcast from Washington, and said they recognized him immediately.

Detectives said Barrere admitted his identity, but denied knowledge of the killing. He was quoted as saying he had been under arrest in the United States and had been questioned regarding the slaying.

EAGLET TO TRY WINGS SOON

Charles A. Lindbergh, Jr., Will Take First Plane Ride In Few Weeks

NEW YORK, July 16. (AP)—Charles Augustus Lindbergh, Jr., may have his first airplane ride within the next four weeks, but his father says no plans have been made yet for a flight with Mrs. Lindbergh and Charles, Jr., to the summer home of Dwight W. Morrow, Mrs. Lindbergh's father, at North Haven, Me.

If Col. Lindbergh and his family fly to North Haven, he said, it probably will be in a smaller plane than the colonel's Sirius, in which he and his wife set a transcontinental record on Easter Sunday. Charles, Jr., is 4 weeks old.

Exclusive Handmade Shoes

Semi-Annual SALE

La Mode Shoes

La Mode Shoes

722 South Flower · Va 8850

6329 Hollywood Blvd · Gr 8787

GROWTH OF RED VIOLENCE TOLD

Cessation of Federal Curb on Radicals Blamed

Justice Department Quit When Laws Failed

Use of "Sucker List" Cited to House Committee

NEW YORK, July 16. (AP)—Growth of organized violence in strikes and demonstrations staged by Communists was attributed today largely to the cessation in 1925 of the Justice Department's efforts to curb soviet activities due to insufficient laws under which to act.

Charles K. Wood, conciliation commissioner of the Labor Department at Washington, told a special House committee investigating Communist activities organized violence had become a "serious menace" to the nation's industries in the past five years.

MOSCOW DIRECTS

Testifying for five hours as the only witness of the second day of hearings, Wood charged Communist activities are directed in this country from Moscow, but expressed the belief the soviet government did not spend any money officially to aid in formulating a basis for a revolutionary movement.

As author of the book "Reds and Lost Wages," and in charge of negotiating strike settlements for the government, Wood said he has found Communists sponsored strikes not to better conditions of workers, but to raise money from strike sympathizers. Money intended for women and children of strikers went, he said, largely to Communist propagandizing work.

"SUCKERS" AID REDS

All strikes initiated or encouraged by Communists, he said, were of a revolutionary and political character, in addition to being a means of obtaining funds from a "sucker list" of "pinks" and parlor Bolsheviks" who, he said, lived on money they did not earn.

Wood charged Communist leaders precipitated the clash of Gastonia, N. C., in 1929 between strikers and police in order to create sympathy and obtain funds. Similar tactics were employed, he said, in the 1926 textile strike at Passaic, N. J., when $600,000 was raised, and at the strike in New Bedford, Mass., in 1928.

LEADERS LISTED

The names of Fred Beal, Jake Rubinstein, Albert Weisbord and Fred G. Brendenkopt were given the committee as leaders in the Communist-sponsored strikes.

The witness charged the Daily Worker, official Communist organ published in New York, is revolutionary in character. He described the "Workers' Training School" here, which, he said, on investigation by one of his agents, was found to be training youths and old to teach the overthrow of the existing government.

League Formed by Girl Scouts

LYNDHURST (Eng.) July 16. (AP) Girls representing the Girl Scout movement in twenty-eight countries today adopted a tentative constitution for a world association, after a week of conferences at Foxlease House, training school of British girl guides.

Princess Mary was one of the keenest workers during the week for the international association. Striving with her were five Americans. The world bureau will be situated in London.

CONTINUED TEMBLORS TERRIFY GUATEMALANS

MEXICO CITY, July 16. (AP)—Advices received by the Mexican government tonight from Guatemala said earth shocks had been registered with great frequency in Guatemala City during the last month, giving rise to great alarm, inasmuch as such a series of shocks preceded the destruction of Guatemala City by an earthquake in 1917.

ATTORNEY CONVICTED OF BRIBERY APPEALS

OAKLAND, July 16. (AP)—Cromwell L. Ormsby, Los Angeles attorney, formerly of Oakland, filed notice of appeal in Superior Court here today from his recent conviction on two counts charging bribery and conspiracy in connection with the protection of gambling houses in Emeryville, near here.

TRACK SPIKE WRECKS FAST EASTERN TRAIN

BALTIMORE, July 16. (AP)—A track spike placed on the rails of the main east-west tracks of the Pennsylvania Railroad was blamed tonight by railroad officials for wrecking of the Pennsylvania Express in a Baltimore suburb today. No one was injured.

LIVE-STOCK MEN ELECT

CHICAGO, July 16. (AP)—P. O. Wilson of Cincinnati was chosen secretary-manager of the National Livestock Marketing Association by directors of that organization today. Wilson is manager of the Producers' Livestock Commission of Cincinnati.

GOV. LONG OUT FOR SENATE

NEW ORLEANS, July 16. (AP)—In a cpyrighted article in his weekly newspaper, the Louisiana Progress, Gov. Long announced his candidacy for the United States Senate seat now occupied by Senator Ransdell.

VICTIM OF PLANE CRASH IN HILLS

Maurice Graham

GRAHAM'S BODY FOUND IN UTAH

(Continued from First Page)

of the mail was found intact by postoffice officials when they found the wrecked plane.

A reward was offered by the Western Air Express to any private party locating the lost plane and pilot, and this sent additional hundreds into the isolated regions of the mountainous district of Southern Nevada.

The search continued without any signs of success until June 25, last, when the badly wrecked plane was found. There were signs that Graham had escaped the fall, and since that time the hunt for him has been renewed.

FLYER WAR VETERAN

Graham was 35 years of age and had been flying for thirteen years. He started his air career on November 8, 1917, and took the army air courses at San Diego and Fort Sill, Okla., Fort Worth, Tex., and finished in an overseas training camp.

He enlisted in the Army June 26, 1917, at San Diego, asking immediate air training, and after completing his schooling, served at the front in France with the Fiftieth Aero Squadron and served in Germany with the Army of Occupation.

At the close of the war Graham made an air tour that was considered quite unusual at that time. He flew a plane from Germany through Belgium to England, Scotland, across the Irish Sea to Ireland, back to England, Belgium and France. It was a two weeks' tour and created attention.

G.O.P. of Iowa Backs Hoover; Lauds Tariff

DES MOINES, July 16. (AP)—Support was pledged President Hoover and the Federal Farm Board by the platform of Iowa Republicans adopted in State convention today.

The platform commended Congress for "giving agriculture the best tariff rates it has ever had," but declared the "present level of farm prices is inequitable and unfair." Support was pledged to President Hoover and the Federal Farm Board.

Salinas Picks Rodeo Queen

SALINAS, July 16. (AP)—Margaret McCulley, a blue-eyed, brown-haired 17-year-old Watsonville High School girl, today was enthroned on her own pinto pony, "Sweetheart of the Rodeo," as queen of the nineteenth annual California rodeo.

Headed by Miss McCulley, the colorful array of 400 cowpunchers and cowgirls moved through lanes of brilliant color in the downtown district to the wild west arena to compete for four world championships and purses totaling $40,000.

Seal Fisherman Buys Byrd Ship

NEW YORK, July 16. (AP)—The steam trawler Eleanor Bolling, which won fame and a thousand scars in battles with ice and weather with the Byrd expedition in the Antarctic seas, went back into humdrum commercial life today to become a North Atlantic seal-fishing boat.

Capt. David C. Bedrick announced he has purchased the ship.

RADIO ELECTIONEER'S CONVICTION REVERSED

PORTLAND (Or.) July 16. (AP)—A Circuit Court jury today acquitted Robert Gordon Duncan, self-styled "Oregon Wildcat" and defeated candidate for nomination to Congress, on his appeal from conviction by jury in District Court on charges of electioneering through radio talks on election day.

HAILSTORMS KILL SEVEN IN BULGARIA

SOFIA (Bulgaria) July 16. (AP)—Seven persons were reported killed today in terrific hailstorms prevalent throughout Southern Bulgaria. Numerous fishing smacks were missing in a hurricane in the Black Sea.

IRON HAND AT GERMAN HELM

Cabinet Will Make Use of Dictatorial Powers

Harsh Action Designed to Put Over Tax Bill

Unruly Reichstag Rejects Finance Program

BERLIN, July 16. (AP) — The Bruening Cabinet today invoked the dictatorial powers granted under Article XLVIII of the German constitution to put through its financial program. The decision followed the Reichstag's rejection of Finance Minister Dietrich's proposals.

The action created a situation making the fate of the present Reichstag seem problematical. That body will be informed officially of the Cabinet's decision in the Gazette. The Reichstag then will have the opportunity tomorrow, if unwilling passively to consent to the measure, of voting down the government's application of Article XLVIII.

DISSOLUTION POSSIBLE

Since the government, on first indication of a majority against it in the Reichstag, doubtlessly will dissolve the Reichstag, observers tonight said further opposition to Finance Minister Dietrich's plans would be highly improbable.

Under article XLVIII the President of the republic is given dictatorial powers in the event the public security and order in the German nation should be considered disturbed or endangered so that he may take necessary measures to reestablish such public security and order. Article XLVIII had been invoked but rarely since the German republic became firmly established.

SPECIAL TAXES LAID

The finance bill provides, among other things, a special tax to be levied on incomes of more than 8000 marks (about $2000) a year, and an extraordinary tax imposed on Federal employes. Drastic reductions in the expenditures of all departments of government are also contemplated.

The day's proceedings in the Reichstag seemed to indicate the legislators on the one hand were unwilling to swallow the tax bills, but on the other were not ready to unseat the government, nor were they willing to end their own terms of office.

A vote to dissolve the Reichstag was turned down, as was also one expressing lack of confidence in the government.

Members of the Reichstag apparently wanted to wash their hands of the unpopular tax increases and let the government bear the full brunt. The government accepted the challenge.

HAPSBURG FAMILY LEAVES FOR SPAIN

BRUSSELS, July 16. (AP)—The former Empress Zita, Archduke Otto and other children of the Hapsburg family have left Steenockerseel Castle for Le Quesita, Spain, on a two months' holiday. At the end of September Archduke Otto will resume his studies at Louvain University. The young Archduke will shortly become of age and in recent weeks there have been many rumors of plans to place him on the Hungarian throne.

TYPOGRAPHICAL UNION LEADER DIES IN EAST

SYRACUSE (N. Y.) July 16. (AP)—James M. Lynch, for many terms president of the International Typographical Union and leader of that organization's nation-wide battle for the forty-eight-hour working week, died in a hospital here this morning of blood infections. He was State Commissioner of Labor under Gov. Glynn and subsequently one of four industrial commissioners.

FEDERAL AGENTS SEIZE SMUGGLED ALCOHOL

SAN FRANCISCO, July 16. (AP)—Federal prohibition agents seized 1380 gallons of asserted smuggled Belgian alcohol near Pascadero today, arrested three men, and took their surfboat, motor truck and automobile. Those arrested were Lee Lewis, 45 years of age; Charles Allen, 40, and James Diero, 36, all of San Francisco. The alcohol, agents estimated, is worth about $75,000.

FIRE ATTACKS BOILER PLANT

LONDON (Ont.) July 16. (AP)—Damage estimated at $250,000 was caused by fire at E. S. Leonard & Sons boiler factory today. The flames were thought to have started through defective wiring.

PILES AND FISTULA

During the past several years the Pacific Coast Proctological Clinic, 1117-1124 Loew State Bldg., Los Angeles, have permanently relieved thousands of Hemorrhoids (piles) sufferers without surgery or interference with their daily activities.

Probably no other group of diseases are so prevalent and common to people of all ages, in all walks of life as those of the rectal region. And although many do not know it, these troubles are the primary cause of many others which can be eliminated only by removing the cause.

VALUABLE BOOKLET FREE

A written, telephone or personal request will provide the sufferer with a valuable booklet which will be easily understood. No charge is made for consultation or examination.

Pacific Coast Proctological Clinic

H. F. KAMMANN, M.D., and E. C. HAMLEY, M. D.

SUITE 1117 LOEW'S STATE BLDG.

VAndike 2583

Coolie Coats

Of printed pongee

$3.75

Comfortable and compatible with all the needs of summer . . wear them at home or on the beach . . they're natural color brightly bordered with flowers in the Oriental manner. Tub-Fast.

MILNOR

HEADQUARTERS IN THE BILTMORE

NOTICE

The undersigned have been appointed

OFFICIAL BRAKE TESTING STATIONS

by the Division of Motor Vehicles:

These Brake Service Stations are under the supervision of the CALIFORNIA HIGHWAY PATROL

Obtain your certificates from any of the following

PACIFIC AUTO SPRING CO.
1058 So. Flower St.

WALKER AUTOMOTIVE SERVICE
1401 Pico Blvd.

SAFETY INN BRAKE SHOP
2441 E. Slauson, Huntington Park

DAVE P. KINGSLEY
1152 So. Grand Ave.

TRUE DRUM BRAKE SHOP
1133 So. Olive St.

SECURITY BRAKE SERVICE
430 So. Los Angeles St.

L. A. WHEEL AND BRAKE SPECIALIST
1114 So. Olive St.

HETZEL BROTHERS
1972 S. Los Angeles St.

A. C. BRAKE SHOP
929 W. Washington St.

THE BRAKE SHOP, INC.
2729 So. Figueroa St.

CAMBRIA SPRING CO.
915 Santee St.

MULLER BROTHERS
6380 Sunset Blvd.

TODAY'S RADIO SENSATION

UP TO $125.00 ALLOWANCE

FOR YOUR OLD RADIO

phonograph or piano, regardless of make, on any of the latest, finest, better known and most widely advertised

STANDARD MAKE RADIOS

we carry.

Balance on very easy terms.

This is positively the greatest radio offer ever made in Los Angeles.

Open until 9:30 P.M., including Sunday

PRINCE RADIO CO.

1483-85-87 WEST ADAMS ST.

The big corner store out of the high rent district—one block west of Vermont

Rugs Cleaned and delivered in twenty four to forty eight hours

WE MAKE RUGS FROM WORN OUT CARPETS

Don't Discard Your Old Rugs or Carpets!

Let "ZANDT" CLEAN, REPAIR and DYE them. They will look like new and will give many more years of service.

"ZANDT" also specializes in CLEANING and MOTH-PROOFING FURNITURE and DRAPERIES.

MOTH-PROOFING GUARANTEED for the life of the fabric.

"Ask Your Neighbor"

Zandt Rug Cleaning Service, Inc.

1035-41 No. Las Palmas Ave.

HOllywood 5161

Pasadena Office—93 E. Green St.

Expert Repairing of domestic and oriental rugs

IN THE YEAR EVERY MORNING Los Angeles Times DAILY FOUNDED Dec. 4, 1881

The Times Building, First and Broadway. Phone MAdison 2345

90c per month DELIVERED BY CARRIER Single Copies, Daily 5 Cents Sundays, 10 Cents

By mail in Postal Zones 1 to 4, inclusive, including California, Arizona, Nevada, Utah, yearly $12.50, monthly $1.05; in Zone 5, including Colorado, Idaho, Montana, New Mexico, Oregon, Washington, yearly $14.00, monthly $1.50; in Zones 6, 7 and 8, balance of States, Canada and Mexico, yearly $15.00, monthly $1.50. POSTAGE PREPAID. Entered as second-class matter Dec. 4, 1891, at the Postoffice at Los Angeles, Cal., under the Act of March 3, 1879.

THURSDAY MORNING, JULY 17, 1930. VOL. XLIX. NO. 226

store ope

MYER

733 south

colorado a

hollywood

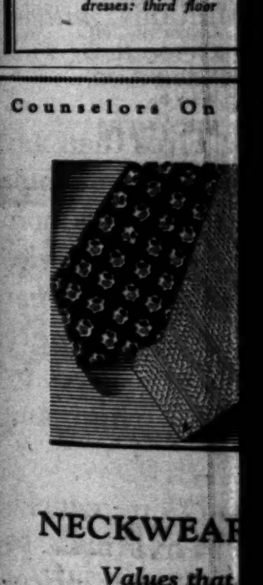

a—this blue and white printed chiffon flaunts a frilly collar and flared skirt. 19.50.

b—embroidered elizabeth crepe is used in this lovely model with long sleeves and a detachable cape. 19.50.

c—a gorgeously flowered p fashions this fluttery capelet fr 19.50.

dresses: third floor

Counselors On

NECKWEAR

Values that season's

$2.50 and

JACQUARDE

Hand tailored silks, silk line construc

$1

$1.50 a

GUM TWILL

Fine imported si lored; resilient

$1

HARRIS &

637 SOUTH HI

Featuring SOCIETY

Buy A Business!

Whatever your experience or capital you can find openings in this paper to suit requirements in the judgment of

Times Want Ads

ats

e with all wear them . . they're ered with ner. Tub-

BILTMORE

TICE

have been appointed

L BRAKE STATIONS

of Motor Vehicles:

tations are under the super- NIA HIGHWAY PATROL.

from any of the following:

TO SPRING CO. Flower St.

OMOTIVE SERVICE Pico Blvd.

N BRAKE SHOP n, Huntington Park

KINGSLEY o. Grand Ave.

M BRAKE SHOP o. Olive St.

BRAKE SERVICE es Angeles St.

D BRAKE SPECIALIST o. Olive St.

BROTHERS es Angeles St.

RAKE SHOP Washington St.

KE SHOP, INC. Figueroa St.

SPRING CO. Santee St.

BROTHERS unset Blvd.

DAY'S DIO BATION

25.00

WANCE R OLD RADIO

piano, regardless of the latest, finest, best- most widely advertised

MAKE RADIOS

y easy terms. y the greatest radio in Los Angeles.

P.M., including Sunday

RADIO CO. VEST ADAMS ST.

re out of the high rent ack west of Vermont

ed in twenty-four to forty-eight hours

r Old Rugs or Carpets!

EAN, REPAIR and DYE look like new and will ars of service.

ecializes in CLEANING FING FURNITURE and

G GUARANTEED for ic.

ar Neighbor"

ug Cleaning ce, Inc.

Las Palmas Ave. wood 5161

een St. Wakefield 8578

istic and oriental Rugs and Carpets

store open all day saturdays

MYER SIEGEL & CO.

733 south flower . . los angeles
colorado at los robles . . . . . pasadena
hollywood at las palmas . . . . . hollywood

printed chiffons and crepes to wear right now!

19.50

a—this blue and white printed chiffon flaunts a frilly collar and flared skirt. 19.50.

b—embroidered elizabeth crepe is used in this lovely model with long sleeves and a detachable cape. 19.50.

c—a gorgeously flowered print fashions this flattery capelet frock. 19.50.

dresses: third floor

frocks like these are just another proof of Myer Siegel & Co.'s style supremacy at moderate cost!

finer type frocks . . . delightfully styled in 1930's most captivating manner . . . frocks that do interesting and flattering things with frills, capelets and flares . . you'll find all the lovely summer colors that are so good for these warmer days.

Counselors On Correct Attire

NECKWEAR SPECIAL

Values that break the season's records

$2.50 and $3.50

JACQUARDED CREPES

Hand tailored imported silks, silk lined; resilient construction

$1.85

$1.50 and $2

GUM TWILL FOULARDS

Fine imported silks, hand tailored; resilient constructed

$1.15

HARRIS & FRANK

637 SOUTH HILL—*near* 7TH

Featuring SOCIETY BRAND CLOTHES

Buy A Business!

Times Want Ads

Free RENTAL SERVICE For APTS. & HOTELS

DAY Phone TU 9021 · Nite TR 1151

FREE AUTOS - 842 S. GRAND

LARGER CITIES' NUMBERS JUMP

Hundred Thousand Class Now Embraces Ninety-three

New Accessions Show Double Percentage Gain

Texas Population Nearing 6,000,000 Mark

WASHINGTON, July 16. (AP)—An upward leap of population that has carried twenty-five additional cities over the 100,000 mark, making a total of ninety-three American cities of this class, was shown today by complete Associated Press census compilations for the larger municipalities.

A careful count of inhabitants of these cities has reached a total of 36,393,221, or more than one-quarter of the nation's estimated population.

AMONG FIRST

In five cities alone more than 15,000,000 persons are shown to dwell. Led by New York with its nearly 7,000,000 inhabitants, the four other cities in the million class in order of their size are Chicago Philadelphia, Detroit and Los Angeles.

Newcomers to the 100,000 class generally are shown to have grown considerably faster than the sixty-eight cities placed within the select group by the 1920 count.

Showing a total 1930 population of 2,928,405, the twenty-five "new" cities increased at a rate of 45.5 per cent since the last census, while the larger group of sixty-eight, with a present population of 33,464,816, increased by 22.0 per cent.

AVERAGE LARGE

Although the latter figure is smaller than the increase of this same group of sixty-eight cities from 1910 to 1920—the former rate being 23.8 per cent—the combined growth between 1920 and 1930 of all the ninety-three municipalities now within the 100,000 class stands at 32.6 per cent.

The complete Associated Press tabulation of the nation's largest cities follows:

	City—	1930 population	P.c. increase	Rating in 1920
1.	New York	6,958,100	24.0	1
2.	Chicago	3,372,783	24.8	2
3.	Philadelphia	1,940,439	14.9	3
4.	Detroit	1,561,397	37.4	4
5.	Los Angeles	1,211,780	115.70	10
6.	Cleveland	1,002,197	26.2	5
7.	St. Louis	857,033	8.36	6
8.	Baltimore	801,771	9.7	7
9.	Boston	781,141	4.7	8
10.	Pittsburgh	668,631	13.0	9
11.	San Francisco	622,911	13.0	11
12.	Buffalo	572,913	13.0	12
13.	Milwaukee	567,960	24.4	13
14.	Washington	488,743	14.5	15
15.	Minneapolis	464,874	32.0	18
16.	New Orleans	458,762	11.0	14
17.	Cincinnati	448,746	11.2	16
18.	Newark, N. J.	444,170	6.3	13
19.	Kansas City, Mo.	392,440	31.9	19
20.	Indianapolis	364,973	15.8	21
21.	Seattle	364,161	13.0	20
22.	Atlanta, Ga.	347,997	72.4	23
23.	Rochester	328,910	9.9	22
24.	Jersey City	316,914	6.0	25
25.	Louisville	307,869	7.1	24
26.	Portland, Or.	301,815	13.8	26
27.	Toledo, O.	290,718	19.3	28
28.	Houston	292,428	109.3	45
29.	Columbus, O.	290,564	23.8	27
30.	Denver, Colo.	287,861	12.0	29
31.	Oakland, Cal.	284,063	21.4	31
32.	St. Paul	271,606	11.3	30
33.	Dallas, Tex.	260,475	43.9	32
34.	Birmingham	259,678	44.0	35
35.	Akron, O.	255,040	42.1	36
36.	San Antonio	254,964	97.7	41
37.	Memphis	253,143	8.3	40
38.	Providence	252,090	6.3	37
39.	Omaha	214,177	11.7	34
40.	Syracuse	209,326	21.5	39
41.	Dayton, O.	200,982	30.0	43
42.	Worcester, Mass.	195,311	8.3	38
43.	Richmond, Va.	182,929	6.9	42
44.	Oklahoma C.	182,845	100.3	80
45.	Youngstown, O.	170,002	22.4	50
46.	Grand Rapids	168,592	12.3	49
47.	Hartford, Ct.	163,846	13.7	48
48.	New Haven	162,655	5.07	47
49.	Fort Worth	163,065	31.2	69
50.	Flint, Mich.	156,492	91.9	93
51.	Nashville	153,753	39.4	66
52.	Springfield, Mass.	149,861	15.8	51
53.	San Diego	147,995	68.4	83
54.	Bridgeport	147,709	2.5	44
55.	Scranton	143,433	7.3	57
56.	Des Moines	142,469	13.6	52
57.	Long Beach	141,732	184.3	130
58.	Tulsa	141,258	96.0	97
59.	Salt Lake C.	140,656	19.6	67
60.	Paterson	139,656	1.7	46
61.	Yonkers	134,777	34.9	88
62.	Jacksonville	129,665	41.6	76
63.	Norfolk, Va.	129,710	1.1	59
64.	Albany, N. Y.	127,895	12.2	60
65.	Trenton, N. J.	123,810	2.8	55
66.	Kansas City, Kan.	122,327	12.4	87
67.	Chattanooga	119,757	100.6	123
68.	Camden, N. J.	118,700	3.07	58
69.	Erie, Pa.	115,875	21.1	75
70.	Spokane	115,514	10.6	66
71.	Fort Wayne	115,311	20.6	83
72.	Elizabeth, N.J.	114,551	19.6	72
73.	Fall River	114,294	3.2*	53
74.	Cambridge	113,266	3.2	63
75.	New Bedford	112,804	3.9*	53
76.	Reading	111,171	4.4	64
77.	Miami, Fla.	110,637	272.1	255
78.	Wichita, Kan.	100,933	63.5	90
79.	Tacoma	106,817	10.2	71
80.	Knoxville	105,797	26.0	88
81.	Canton, O.	105,534	21.1	82
82.	Wilmington, Del.	106,191	4.9	62
83.	Peoria, Ill.	105,087	2.6	61
84.	South Bend	103,884	40.0	100
85.	Somerville	103,064	4.0	78
86.	Evansville	102,564	19.9	74
87.	Utica, N. Y.	102,623	9.0	74
88.	Lynn, Mass.	102,320	1.3	79
89.	El Paso	101,678	31.5	89
90.	Duluth, Minn.	101,221	2.5	70
91.	Waterbury	101,617	13.3	79
92.	Tampa, Fla.	100,910	66.5	127
93.	Lowell, Mass.	100,300	11.0	61

*—Decrease.

TEXAS POPULATION APPROACHES 6,000,000

DALLAS (Tex.) July 16. (AP)—The 1930 population of Texas is 5,810,683, an increase of 1,147,455, or 24.62 per cent, according to figures released by census supervisors of the various districts and compiled by the Associated Press today. The 1920 population was 4,663,228.

All sections participated in the growth but the greatest increases were recorded in the Panhandle, West Texas, the Rio Grande Valley and a number of coastal areas.

ELDERLY MINER SLAIN; PARTNER SURRENDERS

EUREKA, July 16. (AP)—Sheriff Breen announced tonight John Orloff, 76-year-old miner, had been slain at Frog Pond on the headwaters of Alkhouse Creek in Siskiyou county. John Apple, 70, walked forty miles to Grants Pass, Or., where he surrendered, declaring he shot in self-defense following a quarrel with Orloff, the Sheriff said. The two had been partners for a year in mining ventures in Northern California.

BERLIN SENT HIGH PRAISE BY HOOVER

President Lauds Deeds of Gen. Von Steuben in Note to Von Hindenburg

WASHINGTON, July 16. (AP)—President Hoover today communicated to President Von Hindenburg of Germany the greetings of the American people upon the occasion of a dinner in honor of Gen. Von Steuben, who fought with the American forces in the Revolutionary War.

"I am happy to have this occasion to address your excellency personally and to convey to you the friendly greetings of the American people. Gen. Von Steuben's invaluable service in the cause of independence is taught in every American school, and is gratefully remembered by every American citizen," the President wrote.

"The people of the United States have also never forgotten the other great contributions to our national life that have been made by men of German birth or German blood in this country. They have influenced our educational ideals and methods, our scientific and technical thoughts and our cultural and artistic life. They have greatly served the land of their adoption and have done honor to the land of their origin."

BERLIN, July 16. (AP)—President Von Hindenburg today received a delegation of the American Steuben Society headed by Theodore Hoffman. Hoffman presented the greetings of the German-Americans and a portrait picture of Gen. Friedrich Wilhelm von Steuben.

The Town House

wishes you to know:

This is written before lunch on Wednesday, yesterday, morning.

The temperature is up around 90 deg., and the only hope of cooling off and becoming refreshed we have is our luncheon in the Wedgewood Room.

So many more people would be there today if they only realized what a rejuvenating effect this cool temperature has.

P.S. Cook is off again—an excellent opportunity to eat well and be cool.

WANT-AD NEWS FOR BUSINESS BUYERS

Down payment of $250 and balance to suit buyer are the terms advertiser offers on purchase of his gas station on Grand avenue.

Opportunity is presented to buy meat market business from advertiser who states that rental of the place amounts to $1.50 a day, including lights and power.

Man seeks partner, in his motion-picture distributing business, to handle office work.

MARRIAGE TO RICH CHICAGOAN FIXED

Mrs. Dudley Coates

LONDON, July 16. (Exclusive)—London society learned today that the wedding of Mrs. Dudley Coates, well-known society girl, to Marshall Field, grandson of the Chicago millionaire, is to take place in London in August.

KURDS BLIND TURK AVIATOR

Captured Airman's Eyes Gouged Out

Plane Squadrons Bomb Mt. Ararat

Air Attack Made from 20,000 Feet

ISTANBUL, July 16. (AP)—Kurdish invaders beleaguered high among the volcanic rocks of Mt. Ararat today shot down one Turkish airplane, gouged out the eyes of the aviator and tore the machine to shreds during a terrific bombardment by an aerial squadron.

The Kurds, reinforced by Armenians, according to Erzeroum dispatches, made desperate reply to the bombers with machine guns. In the engagement the Turkish planes used for the first time in an effort to check the fanatical incursion against modern Turkey, flew to an altitude of 20,000 feet, higher than Mt. Blanc, before swooping down on their hidden foes and dropping tons of bombs among the crevices used by the Kurds as hideouts.

Official bulletins cited the heroism of flyers sent to bomb Ararat and patrol 150 miles of mountainous Turko-Persian frontier to prevent the ever-recurring raids.

Turkish reinforcements advanced slowly across a devastated area where the marauders had destroyed 200 villages on their sweep toward the mountain.

The lasting qualities of the Kurtzmann piano make it one of the finest investments for the home. In addition, its lovely design, its beauty of finish and sweetness of tone give it a high artistic value that any woman appreciates.

Let us tell you how easily you may put a Kurtzmann piano in your home, this summer.

Kurtzmann Uprights, $485
Kurtzmann Grands, $895 Up

Small down payment; three years to pay.

VA. 1241.

BIRKEL MUSIC CO.
446-448 SO. BROADWAY

SEMI-ANNUAL SALE

HART SCHAFFNER & MARX SUITS AND OVERCOATS

The greatest sale Silverwoods have ever had...greatest selection, greatest values. Included are a number of 2-trouser suits.

$35 values now	$27.75	$50 values now	$41.75
$40 values now	$32.75	$60 values now	$47.75
$45 values now	$37.75	$70 values now	$57.75

$80 values, $65.75
$90 values, $71.75

SPECIAL SALE ITEMS FEATURED IN PRACTICALLY ALL DEPARTMENTS

SALE OF BOYS' SUITS, OVERCOATS & FURNISHINGS

SALE OF FANCY SHIRTS AND PAJAMAS MANHATTAN AND OTHER WELL KNOWN MAKES

SILVERWOODS

SIXTH & BROADWAY — 5522 WILSHIRE BLVD.

TUNE UP ON PEBECO'S TANG

Even bathroom basses sing baritone when they preface the morning shower-and-shave with a PEBECO overture. For the tasty tang of Pebeco tooth paste brings a new gleaming whiteness to the teeth that makes it a proud pleasure to "open wide" on high notes. Then again, the cooling, refreshing tang stimulates, invigorates, the entire mouth. For Pebeco has *such* a distinctive taste. You just *know* Pebeco is working . . . cleansing, whitening, stimulating the flow of saliva, Nature's own corrective agent against mouth acids and tooth decay. Start enjoying Pebeco today.—*Adv.*

Mrs. Ada Blake Again Tells of Great Benefits

MRS. ADA BLAKE

"About five months ago I gave a statement telling of the wonderful results I got from Sargon. I want to make this second statement, to say that although I was able to decrease my doses right along, my improvement has been steady; so Sargon doesn't help one for just a few days or weeks, but its marvelous benefits are lasting," recently stated Mrs. Ada Blake, of 2384 La Jolla Ave., San Diego.

"Before I took Sargon I suffered so with pains like neuritis in my lower limbs and feet I couldn't walk two blocks. My kidneys were over-active, my back ached almost continually; and I was so nervous I never slept more than an hour a time. I had attacks of 'smothering' and heart palpitation — my heart would sometimes miss every fifth beat, and I was refused insurance. Constipation bothered me for thirty-three years.

"Sargon overcame every ailment I had and reconditioned my entire system to new and splendid health!

"Sargon Pills completely overcame my constipation. I started out with the regular dosage and was able to taper off of them as well as the liquid. Sargon is truly a remarkable medicine!"

Sargon may be obtained at all Owl Drug Stores and Liggett Drug Stores in Los Angeles and other cities.—[Advertisement.

PROPHESY MADE TO LIONS' CLUBS

Mrs. Willebrandt Speaks at Denver Convention

Assurance Given of Nation's Industrial Stability

Forecast of Ultimate Dry Victory Voiced

DENVER, July 16. (AP)—Confident in the cementing of international relations, the idustrial stability of the United States and the ultimate complete enforcement of the national prohibition laws was expressed in an address today by Mrs. Mabel Walker Willebrandt, former assistant United States Attorney-General, before the fourteenth annual convention of Lions' clubs.

"This period," she said, "will come to be known as one of great spiritual acceleration; one marked by the influence of intangible forces in thought, industry, business management and, most of all, in leadership and decision of national policies . . . A few years hence a superstructure of business development and national growth and international good will will appear, much greater and more permanent than ever before."

HOOVER KEEPS FIRM

Characterizing the present as an "economic zero hour," she said: "For the past eight years every aim has been for money, prosperity, the acquisition of things, such as motor cars, the evidence of wealth. We went to extremes to get quickly what we had previously done without, like liquor, luxury, pleasure."

Recounting accomplishments of the Hoover administration, Mrs. Willebrandt observed "this last winter has been a hectic political time. The mud-slingers, sarcasm manufacturers and editorial croakers have had an inning, but the President has not permitted himself to be deflected from either the methods which are peculiarly his own or the aims he believes to be right."

Mr. Hoover, she added, cannot perform, because he is too busy. "He avoids a fight as long as possible," she said, "but when it becomes the only alternative he 'gives 'em hell'."

DRY FAITH STRETCHED

As for prohibition, Mrs. Willebrandt said her faith had been "stretched thin on some occasions when I have observed the amazing lack of sportsmanship of some citizens on this subject." She added, however, she was confident success would attend the efforts of Amos Woodcock, new director of prohibition enforcement.

Dr. Walter F. Dexter of Whittier College, Whittier, Cal., urged the delegates to "desocialize" war.

"We have been taught to believe," he said, "that in order to eliminate war as a means of settling international controversies and misunderstandings, we have to master the insurmountable task of changing human nature.

"With this point of view modern educators and psychologists cannot agree. During the past ten years some of the best minds of the country have come to the conclusion there is no fighting or pugnacious instinct in the human race.

"Therefore, the problem of outlawing war becomes one of changing legal, social and spiritual customs."

Bay City Holds Forgery Suspect

SAN FRANCISCO, July 16. (AP)—Allen B. Stecher, 34 years of age, was arrested today by police and secret operatives on a New York warrant charging forgery of a government compensation check.

Police said Stecher also was wanted in Chicago for asserted swindling operations and by Glendale and Santa Ana (Cal.) authorities for asserted stock-selling frauds.

STUNT FLYER KILLED

HASBROUCK HEIGHTS (N. J.) July 16. (AP)—Roy Ahearn, a stunt flyer, was killed today when the wings of his biplane dropped off at an altitude of 10,000 feet above the Terboro airport.

8% WITH SECURITY...

NOW . . . AND IN THE FUTURE

INVESTIGATE this Worry-free, Profitable, Non-fluctuating Investment

FOR *SURPLUS* FUNDS

THE remarkable growth of the population of Southern California, our assured water supply, the Boulder Dam project . . . all mean a further increase in population and a corresponding increase in real estate values.

The Los Angeles Real Estate Board estimates that over 47,000 new homes will be needed in Los Angeles within the next five years.

Money invested in California Reserve Company's 8% Mortgage-Deed of Trust Certificates is productively employed in meeting the growing demand for new homes. These Certificates are secured by Mortgages and Deeds of Trust on Improved Real Estate . . . held in trust for the protection of Certificate holders . . .

An Ideal Investment for Steady Income

Always worth 100 cents on the dollar. May be purchased in units of $100, for cash or in installments. 8% PER ANNUM Payable Quarterly

SEND COUPON NOW

California RESERVE CO.

California Reserve Building • Spring at Fourth

LOS ANGELES, CALIFORNIA

MAXIMUM YIELD WITH SECURITY FOR SURPLUS FUNDS

Please send literature explaining your 8% Mortgage Deed of Trust Certificates.

Name_____

Address_____

T 717

This season YOU CERTAINLY CAN AFFORD GOODYEARS

THERE never has been a time when the tire-buyer's money could buy as much as right now.

Rubber's cheap—and consequently tire prices are the lowest they've ever been.

People with an eye to values are seizing this chance and making the most of it.

Now is the time to get YOURS

They're buying Goodyear Tires—because right now they can buy them for as little as they used to pay for inferior or unknown tires.

Why are they singling out Goodyear Tires with especial insistence as against all others?

Because Goodyear Tires are definitely superior in tread and carcass, the two main parts of a tire.

The Goodyear All-Weather Tread is superior in *traction*.

The Goodyear Supertwist Carcass is superior in *vitality* and long life.

You are not asked to accept these statements without inquiry.

Any Goodyear Dealer will be glad to demonstrate the facts.

The facts certainly are: Goodyear Tires *do* give greater value.

As far back as 1916, it became a fact that *more people ride on Goodyear Tires than on any other kind.*

Every year since that time it has been increasingly true that *more people ride on Goodyear Tires than on any other kind.*

Today this preference for Goodyears runs into millions: *millions more people ride on Goodyear Tires than on any other kind.*

More Goodyear Tires than any other kind annually leave motor car factories on new cars—more Goodyear Tires go into service through the great Goodyear dealer organization—more Goodyear Tires are used by transcontinental, urban and interurban buses.

There can be only one conclusion: Goodyear Tires *must* be better—and at present prices they are a matchless bargain.

Now is the time to get yours.

THE GREATEST NAME IN RUBBER

GOODYEAR

IT WILL PAY YOU TO SEE THE SUPERTWIST DEMONSTRATION

HERE ARE EXAMPLES OF NEW LOW PRICES ON Pathfinders

29x4.40	$5.55
30x4.50	$6.35
28x4.75	$7.55
29x4.75	$7.65
30x5.00	$8.15

MOTOR TIRES INC.

GOODYEAR

1244 EAST 8TH STREET TRinity 6565

1119 S. HOPE STREET WEstmore 2233

WASHINGTON & WESTERN FIFTH & WESTERN

1930 NORTH BROADWAY VERMONT AT FOUNTAIN

862 SOUTH VERMONT

Long Beach Santa Monica Huntington Park Hollywood Inglewood Alhambra Whittier

HERE ARE EXAMPLES OF NEW LOW PRICES ON All-Weathers $7.85

29x4.40	$ 8.75
30x4.50	$ 9.70
28x4.75	$10.10
29x4.75	$10.80
30x5.00	$10.80

HAS YOUR WIFE A CAR OF HER OWN?

You'll be surprised at the scores of good used cars available on easy terms. See— TIMES WANT ADS

Wherever You Want to Live—Whatever You Want to Rent

That sums up the service available to you through

— TIMES WANT ADS —

THURSDAY MORNING.

DENTISTRY OF

No Waiting
No Extra Charge
All Work Completed Immediately

USE OUR BUDGE PLAN

No extra charge for w

All work Performed without pain

Look at these low prices for Permanent Painless Dentistry

Goldcrown	$5.00
2-Star fillers	$1.00
2-Star 1 arch	$3.00
2-Star Repairs as from	$2.00
Pain Extractions	$1.00
Gas Extractions	$5.00
Loose Extractions	$5.00
Fillings up from	$3.00
Fillers	$5.00
Crowns same price cash or credit.	

"It It Hurts, Don't

Turkey Dinner 5c

And what a for a candy

Brazils
Orange Peel
Cocoanut

And around all this goodne ing of molasses rolled in

Turkey Dinner Bar is wonderful

At Candy Cou

BISHOP & COM

A HOME TO SU

the locality you prefer—right numb and transportation—level ground or hill ed in

TIMES WANT

DO YO like a S

Lantern B Big . . . Co

phone for address and phone nu

GREEN LA

DENTISTRY on CREDIT

USE OUR BUDGET PLAN

Your Credit Is Good No Matter Where You Live

No extra charge for work on Credit

Look at these low prices for Permanent Painless Dentistry

PLATES

made with the superior and different Dr. Cowen's

Nature Teeth

produce beauty and natural appearance and harmonize with your individuality. They fit so perfectly you hardly know they are in your mouth. They have lifetime durability and notwithstanding their many exclusive features, cost less than ordinary plates.

$10 $16.50 $35

FREE PAINLESS EXTRACTION

DS. S. M. COWEN

Painless Dentists

506 South Hill St.

Office Hours: 9 A.M. to 9 P.M. Over the Owl Drug Store—2nd Floor Open Evenings—Open Sundays, 10 to 1 Tel. MUtual 3748

"It It Hurts, Don't Pay"

Turkey Dinner 5c

And what a "stuffin" for a candy bar—

Brazils Raisins
Orange Peel Walnuts
Cocoanut Peanuts

...ed around all this goodness is a thick coating of molasses rolled in toasted cocoanut

Turkey Dinner Candy Bar is wonderful eating.

At Candy Counters

BISHOP & COMPANY

A HOME TO SUIT YOU

...locality you prefer—right number of rooms, near schools ...transportation—level ground or hillside. You'll find it advertised in

TIMES WANT ADS

DO YOU *want to feel* like a SNOWMAN?

Then go to a Green Lantern Fountain and order a Green Lantern Ice Cream Soda... Big...Cold...Delicious.

phone RIchmond 2211

for address and phone number of a Green Lantern Fountain near you

GREEN LANTERN FOUNTAINS

MORE RIOTING IN INDO-CHINA

France Gets Word of Clash and Three Deaths

Mob of 500 Natives Held Off by Dozen Soldiers

Fifteen Killed, Seven Hurt in India Disorders

PARIS, July 16. (Exclusive)—The sinister thunder in the East, which still is rumbling in India and which yesterday signaled bloody riots in Egypt, has been heard again in French Indo-China.

After several weeks of calm since the last outbreak, the lid was blown off again and there was new bloodshed. Censored dispatches from Saigon today described a battle between a handful of soldiers and a mob of 500 natives. Only the courage and cool-headedness of the native officers prevented a duplication of the massacre at Yen Bay.

The battle occurred on Monday evening as a result of efforts by Communist agitators to prevent the populace from honoring the French holiday, Bastille day. Hearing that the Communists were running wild in the little village of Sadec, the French administrator sent a detachment of eleven native soldiers, commanded by one native officer to restore order. Three leaders of the mob were killed and a number were wounded.

ADDED TROUBLE IN BENGAL AREA

CALCUTTA (India) July 16. (AP)—Four rioters and eleven other persons have been killed and five government officers and two natives injured in disorders at Mishorenanj, which tonight had not been put under control after many hours.

The Bengal Governor tonight informed a deputation of five councillors of the extent of the casualties.

The Governor said the situation, while still not under control, is in its general aspects improved.

He said the riots appeared to be of economic origin rather than communal and probably were connected with low prices obtaining in the jute market.

Trip Planned in Boulder Fight

PHOENIX, July 16. (AP)—Atty.-Gen. Peterson announced tonight he and Clifton Mathews, special assistant Attorney-General in Colorado River matters, will leave tomorrow morning for Washington to "make certain investigations" incident to impending litigation by Arizona to prevent construction of the Boulder Dam project.

IOWA STUDENT PILOT DIES IN PLANE CRASH

FORT DODGE (Iowa) July 16. (AP) Donald Sabin, 27 years of age, Fort Dodge student pilot, was killed in an airplane crash tonight a mile north of the local airport. Sabin was flying alone at a height of about 3000 feet when his plane went into an inverted spin. He was dead when taken from the wreckage.

EASTERN SOCIETY AWAITS WEDDING

[A. P. photo]

Mrs. Caroline Hynson Stollenwerck

DU PONT TO WED WIDOW THIS FALL

Baltimore Woman Will be Third Wife of Powder Plant President

NEW YORK, July 16. (Exclusive) It has been disclosed here that Lammot Du Pont, president of E. I. Du Pont De Nemours & Co., and chairman of the board of General Motors Company, this fall will make his third trip to the marriage altar. Mr. Du Pont, according to announcement of friends, will marry Mrs. Caroline Hynson Stollenwerck, attractive widow of Baltimore.

Mrs. Stollenwerck, long prominent in eastern society, is at present making her home in Scarsdale, N. Y. Mr. Du Pont and Mrs. Stollenwerck will have a fall wedding.

AUTO FUNDS DENIED FOR CRIME TRAP

Webb Rules Revenue from Vehicles Cannot be Used for Teletype System

SAN FRANCISCO, July 16. (AP)—The proposed expenditure of motor vehicle funds for installation of a teletype system throughout California for apprehension of criminals was declared illegal today by Atty.-Gen. U. S. Webb.

The State Department of Public Works had requested a ruling, explaining the Legislature had appropriated money for such a system but Gov. Young had failed to sign the bill, in the belief the project could be financed by motor vehicle funds.

The proposal involved erection of trunk and lateral teletype lines throughout the State at a cost of $50,000, permitting city and county police to communicate directly with the State bureau of criminal identification in Sacramento.

Webb ruled the use of motor vehicle funds is limited to the maintenance of the division of motor vehicles.

Actor of Stage Takes Own Life

NEW YORK, July 16. (AP)—Howard Haas, an actor known on the stage as Frank Howard and a player for many years in the companies of Mr. and Mrs. Charles Coburn, took his life today at his apartment by inhaling an anaesthetic.

His wife, Mrs. Reta Haas, who was on the stage with him under the name of Constance Howard, attributed his suicide to the decline in stage employment and to his loss of $20,000 in the stock market decline of last October.

NAVAL TRIO INJURED IN CRASH OF PLANE

PHILADELPHIA, July 16. (AP)—Lieutenant - Commander O. W. Erickson, chief inspector at the naval aircraft factory in the Philadelphia navy yard, was seriously injured today in the crash of a navy bomber on the flying field at the yard. W. B. Stith, naval hospital apprentice, and E. L. Talley, civilian inspector, were also injured. They were testing parachutes with 200 pound dummies when a parachute, fastened to the bottom of the ship prematurely opened and caused the bomber to go out of control. It fell about 200 feet. The plane caught fire, but the men were rescued.

POSTAL CHIEF SPURNS ADVERTISING PROJECT

WASHINGTON, July 16. (AP)—Bulk packages of unaddressed advertising matter will not be delivered by government letter carriers. Postmaster-General Brown ruled so today to end a long controversy. Advertisers supported the proposal before a joint Congressional postal committee in 1925 but it was opposed by the Postoffice Department. Postmasters, in answer to a questionnaire, recently said they are against it. The Postmaster-General said if the plan were allowed "the mail would be flooded with this class of matter."

LEWIS CHARGE QUIZ DEMANDED

Mrs. McCormick Asks Call for Democratic Nominee

Article on Million-Dollar Campaign Under Fire

Senate Committee Leader to Announce Course Today

CHICAGO, July 16. (AP)—Ruth Hanna McCormick today demanded that James Hamilton Lewis, Illinois Democratic Senatorial nominee, be called before the Senate campaign funds committee to explain an article in which he is quoted as saying $1,000,000 was used in her campaign for the Republican nomination.

Senator Nye, chairman of the committee, said he will consider summoning the Democratic nominee, and will make known his stand tomorrow.

Mr. Lewis, when informed of Mrs. McCormick's demand for his appearance before the committee, said he will appear if requested.

Mrs. McCormick also explained she has not accounted for a $10,000 donation to her campaign by Col. R. R. McCormick, her brother-in-law and publisher of the Chicago Tribune, because she has not spent the money.

Senator Nye questioned numerous ward committeemen of Chicago about the financing of their political campaigns within their various wards, inquiring particularly if any of them received funds from Mrs. McCormick. All denied receiving any financial support from her, although the majority said they indorsed her candidacy.

LABOR SURPLUS NOTED IN JUNE

Practically All Trades Have Men Out of Work

Increased Demand Shown in Certain Industries

Government Bulletin Tells of Job Situation

WASHINGTON, July 16. (AP)—Although there was an increase in demand for certain classes of labor in the United States during June, there was, nationally, a surplus of workers above jobs in practically all trades.

The United States Employment Service in its monthly bulletin on industrial conditions today attributed such additional demand for labor as became evident in June to municipal and State improvement programs, and to the seasonal increase in farm operations. Factory organization in general showed part-time and part-force programs, with some curtailment because of inventory and vacation periods.

One of the unusual additions to demand for labor, the summary noted, arose during June from a new trend toward extension of pipe lines for gas and oil. Public utility enterprises, in addition, were maintaining good forces on construction and improvement. An increase in road construction employing many men also was noted.

NEW TRIALS DENIED BANDITS

SAN FRANCISCO, July 16. (AP)—Lloyd B. Sampsell and Ethan A. McNabb, serving life sentences in Folsom prison for robbing two Oakland banks, were denied a new trial today by the State Appellate Court.

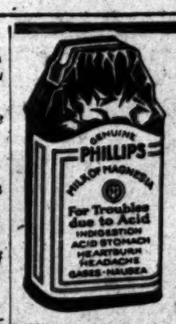

When Pain Comes

Two hours after eating

What many people call indigestion very often means excess acid in the stomach. The stomach nerves have been over-stimulated, and food sours. The corrective is an alkali, which neutralizes acids instantly. And the best alkali known to medical science is Phillips' Milk of Magnesia. It has remained the standard with physicians, in the 50 years since its invention.

One spoonful of this harmless, tasteless alkali in water will neutralize instantly many times as much acid, and the symptoms disappear at once. You will never use crude methods when once you learn the efficiency of this. Go get a small bottle to try.

Be sure to get the genuine Phillips' Milk of Magnesia prescribed by physicians for 50 years in correcting excess acids. 25c and 50c a bottle—any drug store.

"Milk of Magnesia" has been the U. S. Registered Trade Mark of The Charles H. Phillips Chemical Company and its predecessor Charles H. Phillips since 1875.

Intense Itching and Burning Disturbed Sleep. Cuticura Healed.

"My wife first noticed a sore eruption form on the back of her ear. It scaled over, then would break, and was of a wet nature. The itching and burning were so intense that they disturbed her sleep, leaving her very languid and irritable.

"She tried several remedies with no good results. I purchased some Cuticura Soap and Ointment and the first few applications gave wonderful results, and in about two weeks she was completely healed." (Signed) George Davis, 209 No. 26th St., San Jose, Calif.

Soap 25c. Ointment 25 and 50c. Talcum 25c. Sold everywhere. Sample each free. Address: "Cuticura Laboratories, Dept. H, Malden, Mass."

HALBRITER'S OLIVE STREET LEASE EXPIRES

FORCING A DRAMATIC SELLING EVENT

We are not going out of business . . . but with the expiration of our Olive Street Lease and without a suitable location at a rental consistent with good business judgment . . . we are forced to make immediate reduction of our stock of fine men's wear. This sale has proved the biggest event in our history. Business is booming. Folks are buying this fine quality merchandise at drastic reductions. Every item from our new summer stocks. Now, necessity makes these prices the talk of the town. Look over these typical examples . . . seize this opportunity to buy for your summer and fall requirements

FLANNEL SUITS

Three piece, light weight Imported Flannels . . . especially adapted to summer wear. Newest browns, blues and greys. Skeleton, silk-lined coats. A featured value you'll not duplicate at $39.50

$85.00 Halbriter Suits now $59.50

FLANNELS

Jauntily striped or plain . . . Impeccably tailored in exclusive Halbriter Models. A real value at $12.50 now sensationally reduced to $9.85

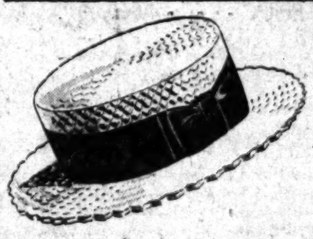

STRAW HATS

$6.50 Imported Italian Sennit Straws featured at $2.95

WHITE SHIRTS

Imported broadcloths . . . plain and self figured. Sell regularly for $7.50, now only . . . $4.85

SUMMERY TIES

Cool, light weight foulards and gum twills, the $2.50 hand made quality, now only . . . $1.65

WHITE SPORT HOSE

Summer imports in lisle, $2.50 values featured at . . . $1.65

BEACH ROBES

$20.00 Values . . . $13.85

SPORT COATS

The newest Halbriter conceptions, a $27.50 value, now only $19.85

ALL OTHER ITEMS DRASTICALLY REDUCED

Halbriter's

2 STORES

633 SO. OLIVE . . . WILSHIRE AT ST. ANDREWS

Of specially woven Imported Botany Flannel. Plain and Fancy patterns. You can afford an extra robe or two for beach, club locker or home lounge at this drastic price reduction.

Wilshire Store Open Saturday Evenings Until 9 o'Clock

CHINESE REBEL ROUT CLAIMED

President Chiang Kai-Shek Reports Victories

Confirmation Lacking from Other Sources

Some Dispatches Declared Nationalists Halted

SHANGHAI, July 16. (AP)—President Chiang Kai-Shek's provisional military headquarters at Suchow, west of Shanghai, asserted tonight northern rebel opposition on the two Shantung Province battle fronts had virtually collapsed, leaving the Nationalists in almost undisputed control of China south of the Yellow River.

Dispatches from other sources, however, said government troops were meeting stiff opposition in both sectors and making little, if any, progress.

Chiang's claims said Nationalist forces east of Tsinan, capital of Shantung, which they seek to recapture, had approached along the Tsinan-Tsingtao Railway to within ten miles of that objective and were awaiting arrival of the main column from Chowtsun. On arrival of that column it is proposed to undertake a siege of Tsinan, cooperating with another column approaching Tsinan from Yenchow in the south, along the Tientsin-Pukow Railway.

The Nationalists yesterday claimed capture of Yenchow with slight opposition and continued northward to Taian, an important point about thirty miles south of Tsinan. This claim lacked impartial confirmation.

No further word had come from Peiping regarding a rump meeting of rebellious Kuomintang central committeemen there with the announced purpose of establishing a separate northern government cooperating with the military rebels.

SHANGHAI UNDER MARTIAL LAW FOLLOWING RIOTS

(Copyright, 1930, by New York Times)

SHANGHAI, July 16. (Exclusive.) All zones in Shanghai are under martial law tonight as a precaution against further outbreaks by Communists, who today launched three serious riots in Nanking road, the main business thoroughfare, stoning tram cars and foreign-owned automobiles and smashing store windows.

The demonstrations were organized in protest against the "activities" of China's war lords, who are "ruining the country," but the police in all areas had been forewarned and special emergency squads were in readiness in all police stations.

Asserted Rum Runner Killed in Gun Battle

HAMPTON (Iowa) July 16. (AP)—One man was shot to death and his two companions, a man and a girl, were arrested following a gun battle between asserted rum runners and Federal agents three miles east of here late tonight.

Harland Peterson, 35 years of age, was the victim. His companions were Louise Wheeler, 28, and Cecil Vinton, 25, both of Waterloo, Iowa.

Six officers drove to a lonely spot about 10 p.m. where one of the Federal officers had arranged a meeting with Peterson with a fake order for alcohol. When one of the officers displayed his badge Peterson drew his gun and fired. The agent returned the fire, killing Peterson.

Well in Home Traps Owner

GRAND RAPIDS (Mich.) July 16. (Exclusive)—Trapped in a well in the basement of his house in Grandville, a village six miles west of here, Henry Paul, 63 years of age, former justice of the peace of Wyoming township, remained pinned by debris up to his waist late tonight.

Crews from the Grand Rapids highway repair department are tunneling to free him, fearing a collapse of walls if they attempt to dig around him.

Marine Survey Plane Crashes

MANAGUA (Nicaragua) July 16. (AP)—A United States marine Corsair plane crashed today while making an aerological flight near Tecuantepe, ten miles south of Managua. It was reported tonight one of the two occupants had been killed, but their names were unknown here.

The crack-up occurred in a densely wooded section. A relief party of marines was sent to the place.

Two Oklahoma Felons Executed

STATE PENITENTIARY (McAlister, Okla.) July 17 (Thursday.) (AP)—Tom Guest, 47 years of age, convicted murderer, and James E. Forrest, 23-year-old Negro sentenced for an attack upon a white woman in Stephens county, paid with their lives in the electric chair here early today.

NEW AMBASSADOR TO JAPAN ENDS TALKS

WASHINGTON, July 16. (AP)—W. Cameron Forbes of Boston, newly appointed Ambassador to Japan, has concluded his conferences with State Department officials preparatory to sailing the 29th inst. on the President Taft from San Francisco for Yokohama. While in Washington the Ambassador talked at length on Japanese-American problems with Assistant Secretary of State Castle, American Ambassador to Japan during the London naval conference.

"GIRL ON QUARTER" NOW BRIDE

Doris Doscher Makes Trip to Altar

Dr. and Mrs. William Baum (AP photo)

NEW YORK, July 16. (Exclusive) It might be remarked that the "girl on the quarter has become a better half." Anyway Doris Doscher, of Whitestone, Long Island, upon whose likeness virtually every person in the United States has gazed, is the bride of Dr. William Baum, of this city.

When the new 25-cent piece was being designed, Treasury officials cast around for a model American girl to adorn the quarter. From thousands of applicants, Miss Doscher was chosen. And since that time she has been known as "the girl on the quarter."

MOONEY'S WITNESS ON WAY WEST

John MacDonald Starts from New York Escorted by Unionists and Lawyers

NEW YORK, July 16. (AP)—John MacDonald, elderly witness through whom efforts will be made to prove the innocence of Thomas J. Mooney and Warren K. Billings, union labor agitators now serving life terms in California on charges growing out of a Preparedness Day bomb explosion, left tonight for the West Coast.

He was accompanied by Charles Ruzicka and Hilary Gans, Baltimore attorneys; Frank P. Walsh, eastern attorney for Mooney, and Edward N. Nockels, Chicago union leader, with whom he conferred after arrival here from Baltimore.

Walsh made public affidavits regarding the man's first admission of perjury. One was a statement by Max Kesselman of Trenton, N. J., who swore MacDonald told him nine years ago he gave false testimony at the instigation of the California authorities.

Memorial Rites for Song Writer Held at Church

SHIOCTON (Wis.) July 16. (AP)—On the quiet lawn of the Congregational Church where Eben E. Rexford, author of yesteryear's popular ballad, "Silver Threads Among the Gold," once attended services, more than 2000 persons met here today and dedicated a memorial in his honor.

Rexford wrote the song while a student at Lawrence College, Appleton, Wis. He had lived in this vicinity from 1855 until he died in 1916.

RUMANIAN PEASANTS SEEK TO OUST JEWS

BUCHAREST (Rumania) July 16. (AP)—Hundreds of anti-Semite peasants today marched into the village of Borza, led by a priest, demanding that Jewish officers who struck their fellow religionists leave the district permanently. The Hebrew leaders telegraphed the Bucharest authorities demanding help.

LEAGUE OFFICIAL TO QUIT

GENEVA, July 16. (AP)—Sir James Arthur Salter, director of the economic and finance section of the League of Nations, will resign at the end of this year, it was learned today.

MOTORIST KILLED BY TRAIN

GILROY, July 16. (AP)—Joseph Burrer, Gilroy blacksmith, was killed here today when he drove his automobile in the path of a Southern Pacific train.

ACREAGE STILL MAY BE SIGNED

Contracts to be Accepted as Count Progresses

Whirlwind Canvass Goes on While Auditors Work

Last Effort Being Made to Secure Signatures

FRESNO, July 16.—With the arrival here today of two members of the auditing committee of the Farm Board who will examine records to determine if the grape-plan sign-up reached the 85 per cent State tonnage goal, it was believed probable that several more days were left to the sign-up committee in which to secure contracts needed to erase the present deficit.

The Farm Board announced that it will accept contracts secured during the time the audit is in progress, and, seeing this as their only hope, leaders under Chairman Wylie M. Giffen were conducting a whirlwind canvass to attempt to secure the hearly 35,000 acres declared to be needed.

E. E. Kaufmann, State Agricultural Statistician, and H. R. Tolley of the University of California were the members of the committee who arrived here. Alonzo E. Taylor of Stanford University is on his way here from the East.

Kaufmann said it would take several days to determine the result and that it was possible that the State acreage estimate might be reduced slightly, but that he did not believe this reduction would be large enough to make any material difference in the drive situation.

Resorts

CHAPMAN COURT
Modern 3—7 Room Houskeep. Bungalows with Bath. Open all Year. See "Times" or D. G. Chapman, Prop. P.O. Box 14, Lake Arrowhead. Main 20

KAWEAH PARK
By the Beautiful Kaweah River
Excellent Swimming
Rest. Fish. Few Camps and Cottages. Write J. R. Smith, Three Rivers, Calif., or Times Resort Bureau.

Superb Routes of Travel

Only $43. To Chicago
Lowest Fares Ever Offered
EAST

This is the most economical transportation ever offered East. $43.00 takes you to Chicago, $60.00 to Philadelphia, $81.70 to Chicago and back. By comfortable Pickwick-Greyhound Motor Coach. Up-to-date coaches, modern terminals, standardized service—all over the nation. Pickwick-Greyhound is part of the world's largest transportation system. Your vacation will cost less this modern way.

OTHER EXCURSION FARES

DENVER	$27.50
KANSAS CITY	$35.00
OMAHA	$35.00
ST. LOUIS	$39.00
MINNEAPOLIS	$43.00
PITTSBURGH	$52.00
PHILADELPHIA	$60.00

Round Trip Fares and Fares to Other Eastern Points Similarly Reduced.

Pickwick Greyhound Lines
Pickwick Terminal—6th & Los Angeles—TRinity 6501
Union Stage Depot—5th & Los Angeles—MAdison 2461
Downtown Offices—544 South Hill Street—MUtual 8377
541 South Spring Street—Shop 33—TUcker 9325.

PICKWICK GREYHOUND Lines

YOUR CHOICE OF GRAND CANYON (where you may stop over) OR SALT LAKE CITY ROUTES.

LA. 58

THE EVERGREEN PLAYGROUND
Is Most Comfortably Reached by Boat . . .
H. F. ALEXANDER
Sails Every Friday at 5 p.m.

65 Hours to Seattle
17 Hours to San Francisco
Pacific Steamship Co.
501 W. 5th St. MUtual 4321

The Times Resort and Travel Bureaus

MAIN OFFICE—CORNER FIRST AND BROADWAY

are for the accommodation and benefit of persons seeking interesting routes of travel, desirable hotel and apartments, attractive eating places, or real recreation and recuperation at mountains, seashore or desert resorts and hotels. Particulars are furnished by competent attendants to the general public regarding rates and attractions of resorts, hotels and apartments, railroad and steamship lines, motor stage lines and travel by air. Descriptive circulars are kept on hand for inspection and distribution. THIS SERVICE IS ABSOLUTELY FREE, AND IS ALSO AVAILABLE BY MAIL OR PHONE. (The Times has established connections in Paris, France, whereby a similar service is offered to our readers at 1 Rue Scribe, Paris.)

Make Your Resort and Hotel RESERVATIONS
FREE OF CHARGE AT THE
Times Resort and Travel Bureau, Times Bldg., Bdwy. at First St., or at The Times Branch Office Bureau, 619½ So. Spring St.
Telephone MAdison 2345
ALSO GENERAL INFORMATION OF ALL KINDS IS GRATUITOUSLY FURNISHED TO INQUIRERS.

"Direct-U"

Have you had difficulty in finding some particular advertised product? Have you had to hunt from store to store to find something you have seen advertised? The Times has established a department called "Direct-U," which has on file selected data about thousands upon thousands of trade-named (advertised) products and stands ready to tell you just where you can find the things you want.

The Times is glad to help its readers and advertisers through this service—so make free use of it—there is no charge, of course. All you need do is phone the Los Angeles Times—MAdison 2345—and ask for "Direct-U" Department.

Resorts

Hotel Virginia
Long Beach
Where It's Always Cool
Make your Summer Vacation Complete by staying a few days, a week or a month
At The Seashore
SURF BATHING
Directly in Front of Hotel
Spacious Lawns and Gardens
GOLF — TENNIS — SWIMMING —ALL SPORTS
American Plan
M. E. (Don) Olsen, Manager

Highland Springs Resort
For a complete change of environment you will be delighted with Highland Springs Resort, in the San Gorgonio Pass near Beaumont. 82 miles east of Los Angeles—paved highway all the way. Tennis, dancing, miniature golf course, hiking, bathing and horseback riding. Modern hotel and cottages. Reasonable rates — special rates for week-end Parties. Phone TRinity 9277 for information and reservations.

TAUQUITZ LODGE SAN JACINTO MOUNTAINS
ELEVATION 5000 FEET
GOOD ROADS ALL THE WAY
Individual cottages — Screened lanais. Log cabins, housekeeping cabins. MEALS UNEXCELLED. Golf, tennis, saddle horses, fishing. ROBERT ELLIOTT and DAUGHTERS, Proprietors. Post Office Keen Camp, Calif.

CATALINA—"Mathewson Cottages," One block from ocean. 2 rooms and kitchen, private toilets, water and lights furnished, quarter gas meter—$20.00 and $25.00 per week, accommodating four persons. Write "Mathewson Cottages," Box 323; or phone 18W. Also SUNSET APTS. on ocean front, $40.00 per week. Phone 65W.

IDYLLWILD SAN JACINTO MOUNTAINS
Sporty 9-hole golf course, grass greens and grass fairways. Tennis, swimming, horseback riding, fishing. Hotel and housekeeping accommodations. Reserve through Times Bureau or write Idyllwild, Inc., Idyllwild, Calif., or phone San Jacinto 8078.

HOTEL MacLEAN AND APARTMENTS
Cool open air housekeeping rooms, $10 week, up; Cottages $12.50 week, up. Utilities free. Family trade solicited. Wonderful view. One block from steamer landing. Write or phone J. D. MacLean, owner, Avalon 551, or see "Times."

Los Angeles Hotels and Apartments

New Hotel Rosslyn and Annex
FIREPROOF—1100 ROOMS
Largest Popular Price Hotel in the West. Free Bus to and from Depots.
HART BROS. COMPANY, Owners and Managers. FIFTH AND MAIN STREETS

Superb Routes of Travel

$99.00 Round trip from LOS ANGELES
Correspondingly low from all other points.
See ALASKA—as easy side-trip

The giant CANADIAN ROCKIES at their best....
JASPER NATIONAL PARK
Tame vacation places are forgotten . . . you golfed this morning between skyscrapers of the Canadian Rockies, on greens like velvet . . . this evening you'll canoe through the long summer twilight on shimmering Lac Beauvert . . . tomorrow a Swiss-guided tour to the snowy roof of the Northland!
See the world's largest National Park this summer—on the great Triangle Tour of British Columbia or the cool way East. Free scenic booklets—
CANADIAN NATIONAL
The Largest Railway System in America
H. R. BULLEN, General Agent
607 So. Grand Avenue, Los Angeles
Telephone TRinity 5751

Catalina
5 BOATS A DAY!
Steamers sail at 9:30, 10:10 a.m., 1:15, 3:30 and 6:30 p.m. on week days. (Saturdays 7 p.m.) On Sundays 9:30, 10.10 a.m., 1:15, 5:30 and 6:45 p.m., from Catalina Terminal, Wilmington. Trains leave L. A. an hour earlier. 1:15 p.m. boat goes via the Isthmus. Make reservations early. Literature on request.
CATALINA TICKET OFFICE
Sixth and Main Sts. Los Angeles
Phone Madison 1131
"NO TRIP LIKE THIS"

CAMP ANGELUS Elevation 5800
In San Bernardino Mountains. Hotel service, $30 wk. Housekeeping Cabins for 2, $10 wk. Reservations "Times," P. E. or Motor Transit Bureau, or P. O. Camp Angelus, Calif.

HOLLAND-AMERICA LINE
TRAVEL BY A FAMOUS SERVICE
To ENGLAND — FRANCE
HOLLAND — GERMANY
AND ALL PARTS OF EUROPE via Plymouth, Boulogne s/mer, Rotterdam
Rotterdam, July 25
Volendam, Aug. 2 New Amsterdam, Aug. 9
Direct Passenger Service from Pacific Coast Ports to Europe
120 Market St., San Francisco, or local agents

FUN in the Redwood Empire of HUMBOLDT COUNTY, CALIFORNIA
FISHING HUNTING
SWIMMING BOATING
GOLFING CAMPING
With the Art Illustrated Indian
Humboldt County Board of Trade
Eureka, California
PROSPERITY FACT ON HUMBOLDT COUNTY: This is a successful POULTRY-RAISING region. Write for details on opportunities.

ITALY SPAIN RIVIERA
BY THE LUXURIOUS LINERS
CONTE GRANDE
CONTE BIANCAMANO
Gibraltar—Naples—Villefranche—Genoa
July 29 August 9 August 30 September 18
LLOYD SABAUDO LINE, 57 Columbus Ave., San Francisco, or Local Authorized Agents.

ONE WAY FARES Slashed!
BACK EAST

TRAVEL by train at these greatly reduced one-way fares to practically any point, East or South. You economize both in time and money and you enjoy advantages of comfort, speed and service unequalled by any other form of travel.

These fares provide accommodations on luxuriously comfortable day coaches and reclining chair cars. You travel at the speed of a famous flyer, through some of the country's finest scenery and over the smoothest roadbed in America.

Bargain Fares Like These

	One-way
Salt Lake City, Utah	$17.50
Chicago, Ill.	47.50
St. Louis, Mo.	42.50
Cleveland, Ohio	58.78
Denver, Colo.	30.00
Des Moines, Iowa	42.60
Kansas City, Mo.	37.50
Minneapolis, Minn.	47.50
Omaha, Neb.	37.50
Pittsburgh, Pa.	64.38
Toledo, Ohio	55.92

And many others!

(Above fares from Los Angeles. Similar reductions from other Southern California points.)

In effect until Aug. 31

For full information apply at any office of the
UNION PACIFIC
732 South Broadway
517 Pacific Electric Building
Central Station, 5th St. and Central Ave.
Phone TRinity 9211
EAST LOS ANGELES STATION
Atlantic Ave. and Telegraph Road
Telephone ANgelus 6509 or Montebello 841

To San Francisco TODAY!
"HARVARD" sails at 4 p.m.
ONE WAY $14
Round Trip $22.75
16-day return limit
Fares include meals and berth.
SAILINGS to San Francisco — Tues., Thurs., Fri., Sun. from L. A. Harbor at 4 p.m.

To SAN DIEGO TODAY!
"YALE" sails at 3 p.m.
$3 ONE WAY
$5 round trip, 16-day return limit. Fares include meals.
Sailings to San Diego—Wed., Thurs., Sat., Sun., from L. A. Harbor at 3 p.m. Boat train leaves P. E. Depot one hour before each sailing.

LASSCO
LOS ANGELES STEAMSHIP CO
730 So. Broadway . . . Tel. VAndike 2421
505 So. Spring Street . . . Tel. VAndike 2421
6733 Hollywood Blvd. . . . Tel. GLadstone 5505

NEW ZEALAND AUSTRALIA
Union Line of New Zealand
VIA TAHITI AND RAROTONGA
Sails from San Francisco
"NAKURA" . . . . Aug. 6, Oct. 1, Nov. 26
"TAHITI" . . . . Sept. 3, Oct. 29, Dec. 24
For Fares etc., apply local S.S. and R.R. agents or Union S.S. Co., 230 California St., San Francisco. Hind, Rolph & Co., Inc., Gen. Agents
Canadian-Australasian Royal Mail Line
VIA HONOLULU AND SUVA (Fiji Is.)
Sails from Vancouver, B. C.
"AORANGI," July 23, Sept. 17, Nov. 12
"NIAGARA," Aug. 20, Oct. 15, Dec. 10
For Fares, etc., apply Canadian-Australasian Royal Mail Line, 621 So. Grand Av., Los Angeles, or 599 W. Hastings St., Vancouver, B. C.

telephone ahead for reservations

Resorts

INEXPENSIV
VACATIONS
WORLD-FAMOU
YOSEMIT

You're lucky to live so close to Yosemite—to be able to spend a *whole summer's* vacation where sightseers from all over the world come for a day or a week.

This vast wonderland has never been completely explored, even by the old-timers who return each year—but two weeks will show you all of the better known scenic marvels in Yosemite Valley, with several days, besides, for rambles in the High Sierra!

HOTELS

Spice your visit with the vacation sports you like best... riding through leafy meadow trails and up the massive cliff sides... swimming where you can turn on your back and sight 3,000 feet up a sheer granite wall to Glacier Point... fishing through the floor of the Valley or in cool blue Sierra lakes... hiking each day over a new trail, in pine-fragrant mountain air and skin-bronzing sun-rays.

A vacation in Yosemite—just overnight by train from anywhere in California—is one of America's greatest outdoor experiences. More than that, it is inexpensive.

LODGES

Accommodations (room and meals) range all the way from $4.00 a day in floored electric-lighted hotel tents with central dining room, to $10 a day and upward at the luxurious, granite-walled Ahwahnee, aristocrat of National Park hotels. Lodges, hotels, housekeeping accommodations, or tent-camps 'way up in the High Sierra... whatever you want to do or whatever you want to pay for a Yosemite vacation, you will find the best of accommodations at a surprisingly low price.

CAMPS

Everything is described in an illustrated booklet on Yosemite which you can pick up at any travel office — or one will be mailed to you upon request. Get it now!

YOSEMITE PARK and CURRY CO.
604 W. Sixth St.
Los Angeles
Phone VAndike 0111

YOSEMITE AND MARIPOSA BIG TREES

HOTEL PURITAN
250 Commonwealth Ave., Boston
The Distinctive Boston Home
One of the Finest Hotels in the World
Send for Our Booklet and Guide to Boston
L. A. Andrews, Mgr.

Germany Opens Door Slightly to Alien Films

BERLIN, July 16. (AP)—The education committee of the Reichstag today recommended for passage a law for the protection of the German film industry, which is calculated slightly to improve the quota of foreign films that can be admitted.

Though the previous contingent ratio of one German film to each foreign film admitted remains practically unchanged, the Minister of the Interior is given discretionary powers by the proposed law to admit twenty additional foreign films annually over and above the contingent ratio.

WINS WATER SERVICE

TUJUNGA, July 16.—The Tujunga Kiwanis Club is in receipt of a silver water service recently awarded as first prize at the international Kiwanis convention, for having scored the best average luncheon attendance during the past year. A score of 99.56 was made.

JANITOR'S WIFE SAVES FORTUNE

Angeleno Sons to Profit by Thrift of Mother

OMAHA, July 16. (AP) — Otto E. Sandberg, for twenty-eight years a public school janitor, knew all through his wedded life that his wife was thrifty—but he didn't know half the story.

Following the deathbed instructions of his wife, who had worked by his side as a janitress, Sandberg recently found $19,000 in cash and securities concealed in various hiding-places in their home. The posthumous find was revealed when probate of the estate was asked in County Court today.

She left no will so the cached savings will be divided, according to law, between her husband and three sons—Elmer J., of Hollywood, and Robert L. and Lawrence V., of Los Angeles.

TWO HURT IN SHIP BLAST

LISBON, July 16. (AP)—The Admiralty announced today that an explosion resulting in two casualties occurred aboard the destroyer Macau, which is stationed in Chinese waters.

Three Florida Banks Suspend; One Chartered

TALLAHASSEE (Fla.) July 16. (AP) Failure of three State banks and approval of a charter for a new banking institution were announced today by the State Banking Department.

The First Bank of Lake Worth, Fla., the Bank of Canal Point, Fla. and the Reddick State Bank of Reddick, Fla., failed today.

The First Bank of Lake Worth, a reopened institution, had $958,726 on deposit March 27, according to records here. It was capitalized at $175,000.

The Bank of Canal Point had deposits of $61,518 on June 30 and was capitalized at $25,000.

The Reddick State Bank on June 30 had $40,202 on deposit.

Approval of a charter for a new bank in Miami Beach to be known as the City Bank of Miami Beach also was announced.

ALICE E. IVES PASSES

NEW YORK, July 16. (AP)—Alice E. Ives, successful playwright of the nineties, is dead. Her most popular play was "The Village Postmaster."

INSECT SWARMS INVADING WEST

Department of Agriculture Pushes Plans for War

WASHINGTON, July 16. (AP) — An increasing army of insect pests was reported mobilizing today to plague the western farmer, and plans were pushed forward in the offices and laboratories of the Department of Agriculture to combat the invasion.

An outbreak of grasshoppers, forecast by the department two months ago, is described as apparently materializing in half a dozen States.

Dr. W. H. Larrimer, department entomologist, at the same time reports a host of range caterpillars, capable of laying waste to thousands of acres of grass, is gathering in Northern New Mexico.

Meanwhile, other department entomologists indicate the dread sugar beet leaf hopper—described as one of the most serious existing drawbacks to the beet industry—might appear in greater numbers than last year.

Addressed to a woman who knows *exactly what we mean*

YOU are a modern, to be sure.

You glory in the new-won freedom that a world contrived to your needs accords you.

But you're feminine to your finger tips, just the same.

Your home, your dress, your whole environment, unmistakably suggest how much you care about appearances—and the value that you place upon impressions.

Yet, while most of your possessions eloquently complement your personality, it has been different with your motor car—until now.

THIS brings you news of a strikingly new and different type of automobile—the most advanced, yet most obedient motor car in all the world.

It tells you of the first car ever made which a woman can drive all day, yet leave serene and fresh as when she entered it.

If you do any driving of your own at all, this achievement alone will impress you as remarkable.

For you've learned that keeping your car well-groomed will not keep you well-groomed. You've learned that pedal pushing is a trial in fragile shoes—and that the nervous strain and physical strain of constant gear-shifting combine to wilt the freshness of your own appearance and the things you wear.

But here is a car that literally floats along—in gear and fully controlled—yet free and silent as though there were no gears.

A car in which you shift with silence, safety and precision from high to second, back and forth, at forty . . . fifty miles an hour—*and never touch the clutch!*

A CAR in which you never dread to lift your foot from the throttle when traveling at speed—so completely does it eliminate forcing of the engine by car momentum and the resulting sensation of "piling up."

A car that takes half the fatiguing footwork out of driving—that is incredibly easy to stop—that steers quite as easily because it automatically rights itself and swings to "straight ahead" the instant you round a turn.

It's a car with the good manners of your home at its best. Every moment of motion is cushioned and hushed.

A new engineering development—free wheeling—one of the greatest forward steps in automotive history, makes possible the delights this new car will give you.

It makes your driving a surer, simpler, safer experience than it has ever been before.

SO we urge and invite you to see the car—to revel in the bewildering new beauty of its contours and appointments—its longer wheelbase—longer hood—wider doors—wider seats—wider windows—its slim, silvery radiator with Ovaloid headlamps, and with tiny parking lamps glimmering on its broad, sweeping fenders.

We know you'll like this different car. We rather feel you'll strive to be the first one in your circle to own it, once you've known the thrill of gliding 'round the boulevards on a trial drive.

But the interest is keen. And so we strongly advise that you telephone the Studebaker salesroom most convenient to your residence and make a definite driving appointment. Simply say you wish a demonstration of a New Series Studebaker President or Commander Eight.

FREE WHEELING IS HERE!

Counselors On Correct Attire

$20, $25

COOL COMFORTABLE SPORT COATS

$17.50

Cool skeleton constructed Flannels, Tweeds and Camel's Hair. Single and double-breasted...belted or plain backs. Blues, tans, browns, greens. Unprecedented values!

HARRIS & FRANK

637 SOUTH HILL—*near* 7TH

LOOK MADAM!

Here's New Freedom for Leisure.....
Here's Release from Strain.....
Here are Sure Cooking Results.....
And Means to Cook the Modern Way.....
And Beauty to Delight You.

CAPTURES THE FLAVOR and FREES THE COOK

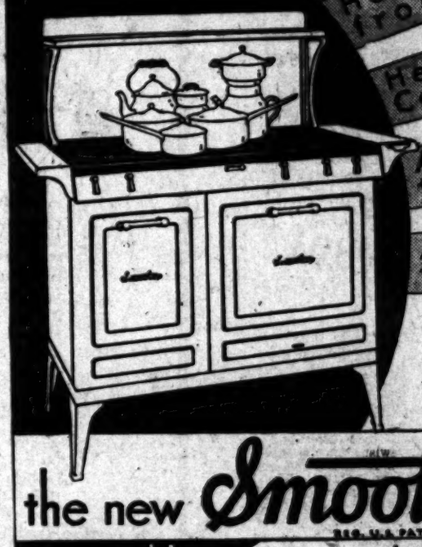

BY VIRTUE OF:

A marvellous new range that cuts your kitchen hours and doubles your conveniences. The secret's in the name. It's called

the new Smoothtop GAS RANGE

REG. U.S. PAT. OFF.

Special!

IMAGINE! A top so broad and generous that it's never crowded—Without holes for vessels to tip into—Heated all over—Every square inch a level, usable cooking surface. An entirely new, scientifically approved method of cooking—that asks only a fraction of the time you now spend over your stove. Improvements that make results certain without attention on your part. Beauty so fresh and new and colorful that it will transform your kitchen into a room to be really proud of. That's Smoothtop.

They're yours, these advantages. They'll make a new woman of you. Let us show them to you. *Today!*

SPECIAL
Generous trade-in allowance for old ranges. Ask the dealers listed below
LIMITED TIME ONLY

SOUTHERN COUNTIES GAS COMPANY

Anaheim, Arcadia, Azusa, Claremont, Covina, Culver City, El Monte, Fullerton, Huntington Beach, Laguna Beach, Monrovia, Ocean Park, Ontario, Orange, Oxnard, Pomona, Rosemead, San Pedro, Santa Ana, Santa Barbara, Santa Monica, Santa Paula, Sawtelle, Sierra Madre, Venice, Ventura, Whittier, Wilmington

SOUTHERN CALIFORNIA GAS COMPANY

Beverly Hills, Burbank, Compton, Glendale, Hanford, Los Angeles, Lindsay, Redondo, Riverside, San Bernardino, Visalia

LOS ANGELES GAS & ELECTRIC CORP. (Dealer's Co-operative Display) Alhambra, Los Angeles, Pasadena

BARKER BROS. Los Angeles

SAN DIEGO STOVE & APPLIANCE CO. San Diego

ALHAMBRA FURNITURE CO. Alhambra

GAS RANGE EXCHANGE & APPLIANCE CO. Pasadena

NORTHWEST GAS & ELECTRIC EQUIPMENT CO.
Pacific Coast Distributors
164 So. Central Ave., Los Angeles, Calif.

BUSINESS OPPORTUNITIES OF ALL SORTS OFFERED TODAY
—*Every imaginable kind of business is advertised in* TIMES WANT ADS

IT TO ADMIT DRESSES LOST

...Lords Rejects Bill ...Narrow Vote

...(AP)—A bill to ... in their own ... in the House ... today by the ... of four votes, 53 to ...

...who has been the ... for many years ... recognition in the ... defeated today's bill ... to give the floors of sex ... the House ... been from ... Cabinet and ... departments.

...-two women ... their own ... entitled to sit ...

...OR FOOL

...(AP)— ... Cinderini, 9 ... six feet ... North Beach ... was cleared this ... by was known as a ...

BRITISH LABOR PARTY GAINING

Vote in Parliament Victory for MacDonald

Attack by Stanley Baldwin Reveals Strength

Premier Musters Majority of Seventy-one on Ballot

LONDON, July 16. (AP)—The Labor government tonight safely weathered another of the crises by which it has been beset in a series recently, defeating by 312 votes to 241 a Conservative motion proposing safeguarding of home markets against "unfair foreign competition." The motion was made by former Premier Baldwin and was regarded as a vote of censure.

Instead of the slender margin of two votes by which the Laborites avoided defeat during the finance bill debate last week tonight's ballot showed the government standing firmly with a majority of seventy-one, a margin so comfortable as to warn its foes to proceed cautiously in developing further moves.

The crisis was precipitated this afternoon during a debate of the Egyptian situation.

SPEAKING OF THAT

When announcement was made that two of His Majesty's battleships were on the way to Egypt the former Conservative Premier switched to an attack on the Labor party for insufficient attention to the causes of unemployment.

The much-bandied coal bill also had proven a disquieting element in the day's sessions of Lords and Commoners. But this had been disposed of for the moment by a move of Premier MacDonald for a conference with the Lords, after talking over the deadlock with miners' representatives. The Lords had stood firm for their ninety-hour fortnight as opposed to the Commons' amendment to the miners' bill for a seven and one-half-hour day.

Tonight the former Conservative Premier pressed to a conclusion his motion of the afternoon but found, although the Conservatives supported him, there was no strength in other quarters for his cause, the Liberals joining with the Laborites in sufficient strength to decide the issue.

CHANCE TO BE HEARD

Mr. Baldwin had pressed his motion because, he said, it was almost the last chance to raise the question before the imperial conference at which questions of taxation and imperial reference would come up.

The issue was not gravely in doubt at the beginning of the debate. It was rendered almost certain when David Lloyd George, Liberal leader, described the vote of censure as "extraordinary and inexplicable." Lloyd George taunted Mr. Baldwin with having been "forced by Lord Beaverbrook to take up a position in favor of imposing taxes on foreign goods which he (Lloyd George) previously had condemned repeatedly."

AUSTRALIAN PAY SLASH ADVOCATED

Government Opposition Plans Move to Reduce Salaries of Officials

CANBERRA (Australia) July 16. (AP)—Australian political circles were startled today with the announcement the opposition planned to move for reduction in salaries of the Prime Minister and the Cabinet and of the members of the House of Representatives.

J. G. Latham, leader of the Nationalist opposition, and former Minister of Industry, gave notice of his intention to move an amendment during debate on the budget. He estimated a saving of £4,000,000 (nearly $20,000,000) could be effected by all round reduction in salaries.

There is considerable discussion also of the likely result of the budget debate in the Senate, as delay in the upper house would seriously affect the Labor government's legislative program and might even delay the departure of Prime Minister Scullin for the imperial conference at London.

The Prime Minister announced today the sales tax imposed in the recent budget will be effective from August 1, next. It will not apply, however, to sales contracted for before the budget was introduced.

OFFICIALS' SALARY REDUCTIONS PLANNED

HOBART (Tasmania) July 16. (AP) The speech from the throne read at the opening of the Tasmania Legislature today by Sir James O'Grady, Governor of the State, said the Tasmanian government, like that of New South Wales, will reduce the salaries of ministers and members of the Legislature, in line with necessity for rigid economy in all State undertakings.

Bandits' Haul Found Heavy

WILLMAR (Minn.) July 16. (AP)—Loot amounting to $142,000 was obtained by five machine-gun bandits who held up the Bank of Wilmar yesterday and escaped after shooting down two women.

Edwin Selveg, vice-president, said today the bandits obtained "about $100,000 in stocks and bonds" in addition to $42,000 in cash. He estimated about $35,000 of the paper is negotiable.

Pastor Fined as Smuggler

JAMESTOWN (N. Y.) July 16. (AP) Rev. Stephen Czuturos, 35 years of age, pastor of the Magyar Presbyterian Church, Cleveland, pleaded guilty in Federal Court today to an indictment charging alien smuggling.

Judge Adler imposed a fine of $500 and suspended a sentence of one year and one day in the Federal penitentiary at Atlanta.

1880 Golden Jubilee 1930

BARKER BROS.' 50th ANNUAL SUMMER SALE

Thursday Musicale
July 17 at 2:30
—in Barker Bros. Auditorium. This week Mr. Hill presents George Liebling (pianist and composer of note) in a program of his own compositions, assisted by a violinist, a soprano, a baritone and two dancers. No admission charge.

$19.75

$29.75

$19.75

$39.50

$49.50

$39.50

Clearance of Furniture

Odds & Ends

Before August 2nd, Barker Bros. are determined to clear their stocks of all odd pieces, incomplete groups and furniture that does not in price or value fit into the new conditions of today. This means a complete disposal of all merchandise which came into stocks during former high cost levels. On this page, for example, you will find items in many cases priced below the present day costs of reproducing similar merchandise. Cost and former prices have been disregarded. One of a kind values—even the models pictured—they cannot be held. Take advantage of these thrift opportunities!

Values for Living Room

Easy Chair—(shown) fine carved frame, all down cushions, rich mohair cover. Was $165, now special at only. $59

Love Seat (shown) of English inspiration, covered in flowered linen; made by Berkey & Gay. Sale feature $110, now special at only $79

Wing Chair — (shown) roomy and comfortable with high back, covered in lustrous green mohair. Regular $75 value, now featured at only. $29.50

Desk —(shown) popular flat top type, excellently made of fine mahogany veneers. Was $60, now $24.75

Coffee Table—(shown) Large, 24-in., square top, early English design, finished in ruddy pine. Was $14.75 now special at only ... $6.95

End Table—(shown) Jacobean design in genuine oak, rich mellow finish. Was $29.75, now $12.75

Sofa—(shown) English Lawson type from Berkey & Gay; in green armure damask. Was $169, now only..... $89

2 Pc. Group—sofa and chair; English lounge type in green Clifton cloth. Was $135, now special $69

Sofa—large English type covered in floral wool tapestry. Was $195, now only.... $98

Sofa—Duncan Phyfe design, all down cushions; in figured green velvet; genuine mahogany base. Was $425, now specially priced ... $198

2 Pc. Group—sofa and chair; Spanish design; down and hair cushions. Covered in imported green frieze and velvet. Was $300, now only.... $149

Club Chair—all down seat and back; luxurious style; in rust satin faced damask. Was $250, now only... $125

Club Chair—smaller type with buttoned back and soft spring cushion seat; Rust floral tapestry. Was $40, now special at..... $19.75

Arm Chair—Early English design, all oak, red leather back, nail trimmed. Was $69, now only. $29.50

Sofa—English club type, down and hair cushions; in tete de negre tapestry. Was $190, now only..... $98

Desk—flat top design, fine selected walnut veneers. Top 24x42. Was $70... $35

Mirror—18th Century design in genuine mahogany frame, 16x32 size. Was $25, now specially priced at $9.75

Mirror—genuine mahogany and burl walnut frame. 19x35 size. Was $37.50, now specially priced at only $19.75

Odd Bedroom Pieces and Groups

3-Pc. Group—(shown) parchment enamel with satinwood panel—an all hardwood chest, dresser or dressing table combined with metal bed, hand decorated to match. Was $98, now special at only..... $69

3-Pc. Group—(shown) green enamel, hand decorated with gold trim. Bed, chest and dresser. A sale feature at $98.00, now..... $89

3-Pc. Group—(shown) in butt walnut veneers, large impressive pieces. Bed, chest and dressing table. A spectacular sale feature at $198, now... $168

Bed—(shown) full size, Louis XVI bed from Berkey & Gay. Head board paneled in Australian striped walnut and gumwood, carved poster foot. Was $60, now..... $19.75

Twin Bed—(shown), beautifully grained walnut trimmed with quilted maple and mahogany decoration. Unusual value from Berkey & Gay. Was $95, specially priced $29.75

Poster Bed—(shown), in twin or full size. Beautiful mahogany veneers. Last of a special purchase, now $19.75

"Farmhouse" Vanity—(shown), combination desk and vanity with mirror. Soft Farmhouse finish. Was $75, now..... $39.50

2-Pc. Group—Milano design in antique ivory. Bed and dresser, with hanging mirror. Was $110, now only.... $49

Dresser—(shown), from Berkey & Gay, in quarter matched walnut veneers. Was $150, now.... $49.50

Chest—in satinwood, Colonial style, beautifully inlaid. Marvelous piece. Was $210, now..... $69.50

Dresser—in butt walnut veneers. Large mirror. From fine group. Was $85, now..... $39.50

Dresser—Spanish design in walnut and green decorated. From Berkey & Gay. Was $145, now.... $49.50

Twin Beds—in Koawood, burl maple. Very fine straight line design from Berkey & Gay. Were $95 each, now special at $39.50

Vanity—beautiful piece from Widdicomb, beautiful matched walnut veneers; large mirror; Was $155, now special at..... $49.50

Venetian Dresser—in satinwood and enamel from Berkey & Gay; large Venetian hanging mirror. Was $185, now specially priced at only.. $69

Dressing Table—Duncan Phyfe style in Satinwood. From Berkey & Gay. Was $200, now specially priced at $69.50

"Farmhouse Chest" — (shown), convenient piece with mirrored lid; partitioned top drawer, mellow farmhouse finish. Was $80, now..... $39.50

4-Pc. Group—English design in antique green. Twin beds, dresser and chest. Massive dignified style. Was $185, now specially priced at... $98

These are only representative of many similar values in odd bedroom pieces. Fourth Floor.

BARKER BROS.

Seventh Street, Flower & Figueroa

$69

$168

$89

$59

$79

$29.50

$24.75

$6.95

$12.75

$89

rsday Musicale
July 17 at 2:30
Bros. Auditorium. This week
esents George Liebling (pianist
ser of note) in a program of his
itions, assisted by a violinist, a
baritone and two dancers. No ad-
arge.

ALE

$59

$79

$29.50

$24.75

$6.95

$12.75

$89

$89

OTICIAS MUNDIALES DE ULTIMA HORA

TELEGRAFICAS

...s Aires no Pone la Puerta ...s Países Extranjeros

...Julio 16.—Locimisión de ... del Radiotelegrafista ha reco... la aprobación de una ... la industria peli... y que, de paso au... el número de ... que han de tener ...

...lamente permanece ... la relación eventual de ... por cada pe... venga al país, ... de ley da al mi... facultades dis... para franquear la entra... a veinte vistas extran... a las permitidas por ...

...ción de Abrir ... Lunes a las Mu...

...Julio 16.—Hoy ha al... por un estado margen ... a 49—el proyec... admitir miembros ... nuevo derecho en la ...

... ha sido desde ... años el campeón de ... en la lucha que éstas ... para conquistar la ... Fue quien propuso el ... de ley en cuestión, ale... de las trabas por motivo ... existen ya ni en la ... comunes, ni en el ... la mayoría de las ... alternativas; y que ... removerías también ...

... votantes mujeres ... por derecho pro... en Texas, deberían tener ... en la próxima cámara.

... el Próximo Oto...

...YORK, Julio 16.—Ha sido ... que Lammot du Pont, ... la compañía E. I. du ... y también de la ... de la General Mo..., hará el otoño veni... viaje al altar matri... unirse en sagrados la... rodeará sus amigos, con ... Caroline Rynsdn Stollen... viuda de Baltimore. ... Stollenwerck, destaca... ... mucho en la socie... ... se encontrará al pre... en Scarsdale (Nueva ...

... Vecindario a Pistola

...(Ohio), Julio 16.—Un ... ha sido ... en Charles Williams, ... Rich, de Canton, fue ... a un balazo; y Charles M. ... 60 años, ex-jefe de policía ... resultó herido hoy en un ... motivado por el robo ... del First National ...

... negro, idéntico a uno que ... a los mensajeros, fue ... por la policía al invadir ésta ... que ocupaba James Ro... fue arrestado. Dice la ... en el auto en cuestión con... en papel. A Williams ... jefe ... de bancos. ... había sido matado ... por el bandido. Dícese ... la condición en que ...

... bandido cogió el pa... el dinero y escapó en un ... por otro individuo que ... esperando.

... Quiere Hacer el Sacri...

...PORT, (Connecticut), Ju... ... desde hace un mes ... probable de encon... un veterano de la gue... residente aquí, está dis... puesto a jugarse la vista con tal de allegar fondos suficientes para mantener a su esposa.

Llámase Chester Taylor, tiene 35 años, y aceptaría sin vacilar el peligro que, a cambio de conmutarle su sentencia de muerte, rechazó Woo Dak Sen, condenado chino de Nuevo Méjico: el de ser inoculado con el terrible germen del tracoma.

Hace como una semana que Taylor leyó lo del doctor del oeste que busca un sujeto adecuado para su experimento de tracoma, y como el pobre veterano volvía extenuado de otro día de fútiles esfuerzos a casa de trabajo, escribió inmediatamente ofreciéndose para la inoculación. "Si la infección me mata", dijo, "muero contento sabiendo que mi mujer queda con recursos".

El tracoma es una gravísima infección del ojo, que frecuentemente se desenlaza con ceguera total.

NOTAS LOCALES

Ex-Alcalde que Será Inhumado en el Este

Ward Alanson Garner, que murió a mediodía del martes en su casa, avenida de Curson, 1613, fue por quince años alcalde de la prisión del Estado de Indiana, y por ocho más, desempeñó igual puesto en la penitenciaría del Estado de Connecticut. Hace doce que se retiró y se vino a Hollywood. Ya se esperaba su defunción, pues se hallaba muy malo desde el otoño pasado. Nació en 23 de Octubre de 1866 en Knox (Indiana), y para allá va a llevar su viuda el cadáver. Tiene un hermano y otros parientes en el Este.

Charlas Infantiles para Chiquillos de Escuela

IV.

Pero tenía una trenza larga y prieta de hermoso pelo rubio, que le llegaba casi hasta la bastilla de la falda, y atada en su extremo con un cordón de zapato. Usaba calzado de madera, como todos los chicos y chicas de París, y un vestido café a cuadros sin guarnición ninguna (But she had a long tight braid of lovely hair that hung almost to the hem of her skirt and was tied at the end with a shoe string. She wore wooden shoes like all the little boys and girls in Paris, and checked brown dress without any trimming on it).

En París vivía toda la familia en una casita que estaba sobre una tienda, y cuando, poco después, les llegó una hermanita más, se encontraron realmente apiñados (In Paris they all lived in a small house over a shop, and when presently a baby sister came to live with them, they were very much crowded indeed). Rosa tuvo que ayudar al cuidado del bebé y que hacer el trabajo de la casa, pues se hallaba su madre demasiado enferma para barrer, sacudir y lavar los platos (Rosa had to help take care of the baby and do the housework, because her mother was too sick to sweep and dust and wash the dishes).

TOKIO HOP PROPOSED TO KINGSFORD-SMITH

OAKLAND, July 16.—Wing Commander Charles Kingsford-Smith, Australian pilot who flew the monoplane Southern Cross from Oakland to Australia to England and back here, has been approached regarding an Oakland-to-Tokio flight, his brother, R. H. K. Smith, revealed today. An eastern company, which is constructing an experimental plane, has opened the negotiations, Smith said. The new plane will be either three or four-motored with a cruising radius of 6000 miles. The flight would be started from Oakland Airport not before next June.

AUCTION!

Genuine Antique
FURNISHINGS
Furniture and Oriental Rugs
PIECE BY PIECE
TODAY & TOMORROW
THURSDAY JULY 17th
FRIDAY 18th
10:30 a.m. and 7:30 p.m.
at the
LYON VAN & STORAGE CO.
133 No. Santa Anita Ave.
PASADENA, CAL.

...will you have the opportunity to purchase AT YOUR ... PRICE, such high-class articles, including many antique ... in Chippendale, Hepplewhite, Sheraton and other pro... designs; beautiful 10-pc. imported French Gold Living Room ...; pair, solid bronze French mantel set, consisting of Clock ... pair exceptionally fine candelabra; valuable paintings. Ori... rugs in large and small sizes, etc., etc.

...: By auto, through Pasadena via Walnut St. to Santa ... (2 blocks east of Huntington Dr.) or, cars on Colorado ... to Santa Anita Ave., then walk north one block.

C. H. O'CONNOR & SON
Auctioneers
...Western Ave. FI. 2134

In
HOLLYWOOD
The
Edgemont Manor
1716 North Edgemont
Located 2 Blocks West of Vermont Avenue, Just North of Hollywood Boulevard.

A new brick building. Furnished particularly for your comfort, with complete, courteous service. Electric Refrigeration. Garage.

$45.00 $75.00
APARTMENTS

A Statement to the Customers of Barker Bros.

Prices of furniture and home furnishings are lower today than at any time in 13 years. Not since 1917 has the household dollar been able to buy so much. The decline since last November has been severe and furniture and accessories are on a new low level of cost.

Barker Bros. believe the present level is the bottom—the lowest average level that prices can be expected or forced to touch. The factors causing the decline in prices indicate this to our observation.

Raw materials used in furniture and furnishings have definitely established their costs at new low levels. Manufacturers of furniture and furnishings have been taking enormous losses in the disposal of goods produced under the higher cost levels of last winter, last fall and last summer. Today this liquidation is practically completed and Barker Bros. believe that prices are stabilized at the new low level determined by the decreased cost of raw materials.

This has not been an overnight development—it has been an evolution through the past several months. In step with the downward trend, every month of this year has found this store adjusting its prices downward with the trend of the times—first in our January Clearance—then through the succeeding months of our Golden Jubilee Sales—now in our 50th Annual Summer Sale. Through drastic price reductions in our own merchandise and by taking advantage of the necessity forcing many manufacturers to sell quickly to save themselves possibly greater losses, we have, we believe, creditably and successfully protected the buying power of our customers' dollars through a series of uncertain and trying months.

Hence we can state with assurance and advise our customers accordingly:

Prices are now established on a new low level and there is no evidence visible to us that they will be lower soon or at any time in the reasonable future. There is, on the other hand, strong evidence that the trend will be upward before the year ends because of certain expected increases in demand for raw materials.

Therefore, this is pre-eminently a time to buy—a time to cease waiting—to seize the economic advantage that most decidedly favors the consumer who is ready and willing *now* to use his cash or his credit for the furnishing of his home. Not since 1917 has your dollar been so big. Possibly not in the next decade will it buy so much as right now.

The short remaining period of this store's 50th Annual Summer Sale (ending August 2nd) will reflect our redoubled efforts to dispose of every piece of merchandise that does not in price or value fit into the new conditions of today. Our objective is complete disposal, by August 2nd, of all merchandise which came into our stocks during former high cost periods.

Reductions and mark-downs? Yes, probably beyond your most expectant hopes. Values? In many instances beyond any former record of this store for similar goods. And in many items and departments, not just a few. During this final period of the Summer Sale, prices on a great many things are below the present day costs of reproducing similar merchandise.

But since we are completely rebuilding our stocks on the basis of newest fashions as well as on the new low price level of the present, we are committed to the disposal of all older, higher cost goods.

Therefore, we invite you to share now in these opportunities before August 2nd. Those who come to this store and buy now can be congratulated upon their forethought and thrift. Those who are not quite ready may be cheered by this fact:

At any and all times, now, next month, next year, the stocks and prices in this store are and always will be completely adjusted to the lowest current price levels and to the newest trends and fashions in home furnishings. They will submit to the most exhaustive comparisons on the basis of:

1. Their value in relation to the customers' budgets and ability to purchase.

2. Their fashion rightness in relation to today's standards of living.

We invite you to shop anywhere for anything for your home and compare with Barker Bros.

1880—1930
Fifty years of service and friendship

BARKER BROS.
LEADERSHIP THROUGH MERIT

1880—1930
Fifty years of integrity and fair dealing

A CHUCKLE FOR EVERYBODY

TARZAN AND THE LOST EMPIRE

By Edgar Rice Burroughs

It was three days before Tarzan located the point at which Von Harben had been abandoned by his men, as a heavy rain and windstorm had obliterated the trail, but at last he stumbled upon the tent which had blown down, but nowhere could he see any signs of Von Harben's trail.

Ascending diagonally and in a westerly direction in the hope of crossing Von Harben's trail, Tarzan moved in the opposite direction from that taken by the man he sought. Presently he encountered an almost perpendicular barrier along the base of which he picked his way among the rocks.

So engrossed was the ape-man in the dangerous business of picking his way along the mountainside that he gave little heed to anything beyond the necessities of the trail, and so he did not see the little group of black warriors gazing up at him from the shelter of a clump of trees far down the slope.

As Tarzan advanced his body was pressed closely against a granite face of the cliff while he sought a foothold upon the ledge of loose rubble. Where the footing was narrowest a stone gave beneath his foot, throwing him off his balance. Nkima shrieked and leaped from his shoulder as Tarzan lunged down the embankment.

(Continued Tomorrow)

The Life of Riley

By D. T. Carlisle

REG'LAR FELLERS

Accidents Will Happen

By Gene Brynes

WHADDYA KNOW, MOM! A FRESH KID CAME UP BEHIND ME AN' PUSHED ME ON MY FACE!
MAYBE IT WAS ONLY AN ACCIDENT!
MAYBE IT WAS!
WELL ANYHOW I MADE AN ACCIDENT HAPPEN TO HIM AN' HE WENT HOME WITH A BIG BLACKEYE!

GASOLINE ALLEY

An Exclamation Point

By E

I'M GLAD TO SEE YOU BACK, PLATO, BUT YOUR OLD JOB AS MN CHAUFFEUR IS FILLED.
I AIN'T LOOKIN' FOR IT BACK, MISTA WICKA—ANYWAY RIGHT NOW. I'M LOOKIN' FOR A MORE INCONSPICUOUS SITUATION. SEE THAT BLACK EYE?
NO, I CAN'T SAY IT LOOKS ANY DIFFERENT THAN THE OTHER.
WELL MAYBE IT DON'T LOOK LIKE NO BLACK EYE, BUT IT FEELS LIKE A BLACK EYE LOOKS.
OUT WITH IT, PLATO. WHAT TROUBLE DID YOU GET INTO THIS TIME?
WELL I WAS COTIN' A GAL AN' SHE DON'T TELL ME SHE WAS MARRIED— BUT HE DID!
WELL HOW COME THE BLACK EYE?
THAT'S WHERE HE PLACED THE SITUATION.

THE GUMPS

The Matchmakers

By Sidney S

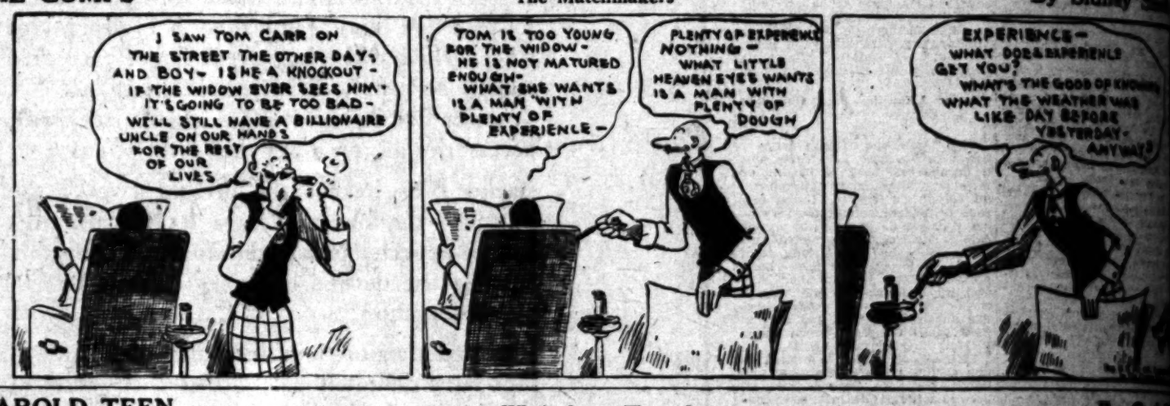
I SAW TOM CARR ON THE STREET THE OTHER DAY; AND BOY— IS HE A KNOCKOUT— IF THE WIDOW EVER SEES HIM, IT'S GOING TO BE TOO BAD— WE'LL STILL HAVE A BILLIONAIRE UNCLE ON OUR HANDS FOR THE REST OF OUR LIVES
TOM IS TOO YOUNG FOR THE WIDOW— HE IS NOT MATURED ENOUGH— WHAT SHE WANTS IS A MAN WITH PLENTY OF EXPERIENCE—
PLENTY OF EXPERIENCE NOTHING— WHAT LITTLE HEAVEN EYES WANTS IS A MAN WITH PLENTY OF DOUGH
EXPERIENCE— WHAT DOES EXPERIENCE GET YOU? WHAT'S THE GOOD OF KNOWING WHAT THE WEATHER WAS LIKE DAY BEFORE YESTERDAY— ANYWAY?

HAROLD TEEN

Who's Got a Theme?

By Carl

SUFFRIN' SOAPSUDS! I PROMISED CISSY I'D WRITE A THEME SONG ABOUT HER— AND NOW I CAN'T FIND A BASIC THEME— WOT A LIFE!
OWOOO! I'LL GO BATTY IF I DON'T FIND TH' THEME!
—WHERE DIDJA LOSE IT? — MEBBE I COULD HELP YAH FIND IT, HAROLD!
MAN ON MOON

WINNIE WINKLE, THE BREADWINNER

Another Player in the Game of Love

By Bru

WINNIE WINKLE! HOW ARE YOU, DEAR??
VERA SWEET! JUST THE GIRL I WANT TO SEE! I'VE BEEN WANTING TO VISIT YOU! HOW ARE YOUR FOLKS?
I'LL TREAT TO A SODA WHILE YOU TELL ME ALL ABOUT YOURSELF, WINNIE!
WELL I'LL BE BRIEF, VERA! LAST WEEK I MET A HANDSOME, WEALTHY MAN— AND HE WANTS TO MARRY ME RIGHT AWAY AND CARRY ME OFF TO LONDON, ENGLAND, WHERE HE MANAGES A HUGE BUSINESS!
I WOULDN'T RUSH INTO MATRIMONY! HOW DO YOU KNOW WHO OR WHAT HE IS? HE MAY BE A FLIRT!
THAT'S TRUE! I NEVER THOUGHT OF THAT! HOW AM I GOING TO FIND OUT ANYTHING ABOUT HIM?
IF I COULD MEET HIM I'D FLIRT WITH HIM AND PUMP HIM AND ANYTHING I FOUND OUT I'D LET YOU KNOW!
AND SO IT WAS ARRANGED THAT VERA SWEET TO MEET AND FLIRT WITH GEORGE GRESHAM TO TEST HIS LOYALTY AND FIDELITY!
JULY 17

ELLA CINDERS

The Price of Pleasure

By Bill Conselman and Charlie P

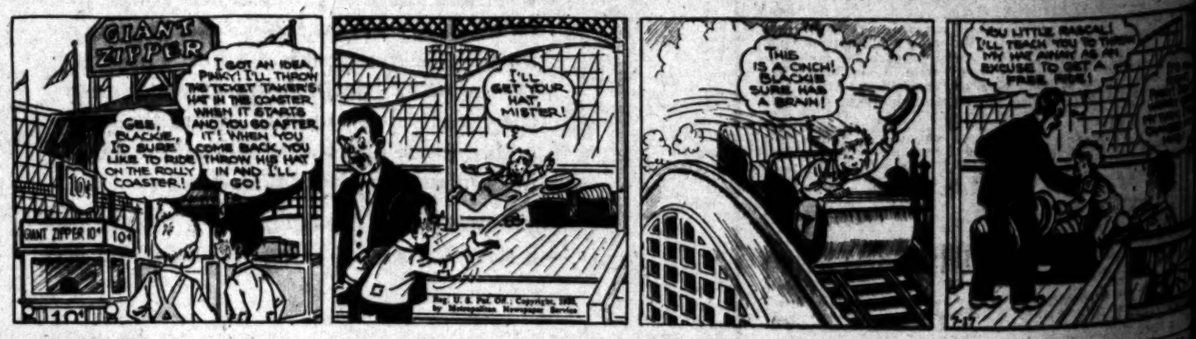
GIANT ZIPPER
GEE, BLACKIE, I'D SURE LIKE TO RIDE ON THE ROLLY COASTER!
I GOT AN IDEA, PINKY! I'LL THROW THIS TICKET TAKER'S HAT IN THE COASTER. WHEN IT STARTS AND YOU GO AFTER IT, WHEN YOU COME BACK, YOU THROW HIS HAT IN AND I'LL GO!
I'LL GET YOUR HAT, MISTER!
THIS IS A CINCH! BLACKIE SURE HAS A BRAIN!
"YOU LITTLE RASCAL! I'LL TEACH YOU TO THROW MY HAT AWAY AS AN EXCUSE TO GET A FREE RIDE!"

PETEY—

The Beginner

By C. A. V

EDUCATION IN RAPID STRIDES

Congress of Educators in Session at Tia Juana

Northern District of Baja California Progresses

Gov. Tapia Devotes 51 Per Cent of Funds to Schools

TIA JUANA (B. C., Mex.) July —The first Educational Congress of the Northern District of Lower California, now in session here under direction of Gov. Tapia, reveals outstanding educational strides for the district, as reported by Martin Berry, prominent San Diegan active in Baja California development cir-

Fifty-one per cent of the total funds of the district has been set aside by Gov. Tapia for education, in harmony with Mexico's drive to educate its people. This is said to be the highest percentage of the total funds allotted education by any district in the world. The report is that of the 5000 children in the district, of a total population of 25,000, 4836 are enrolled in and attending school. The finest building in Tia Juana is the new Alvaro Obregon High School, built at a cost of $250,000, and rated by foreign American, as well as Mexican, educators as a model school.

The Northern District of Lower California reports a 98.72 per cent attendance at its public schools, which number fifty-eight in all, and are divided into five superior or grade schools, sixteen elementary, forty-five rural, one night school for adults at Mexicali and one industrial and preparatory school.

The district's income averages $2,500,000 annually, of which $1,300,000 is allotted to public education. In 1926, the district spent $4000 for public education; in 1910, $62,000; in 1920, $130,000; in 1925, $600,000; in 1926, $800,000; in 1927, $900,000, and the 1930 appropriation is estimated at $1,350,000.

The sum of $1,350,000 is already invested in school buildings in Baja California, with each structure up to the minute in equipment, including the latest and most highly approved radios. The radio plays an important part in Lower California educational work, important lectures originating throughout Mexico and the United States being available to the children.

It is not generally known that interest in the Boy Scout and Camp Fire Girl organizations is intense throughout Lower California, which is enrolled with uncommonly high ratings by the international organizations.

Work on Power Line in Blythe Area Planned

BLYTHE, July 16.—Actual construction on the Calipatria-Blythe line of Southern Sierras Power Company's transmission line will begin early in September, according to advices received here today. The estimated cost of the new power line is $330,000, and will take from sixty to ninety days for completion.

The Blythe terminal will be enlarged to provide for a number of transmission lines, planned for the future. The Blythe terminal will be a distribution point for the entire Palo Verde Valley, and possibly for the Palo Verde Mesa, it is understood. This terminal will cost $43,000. The corporation will be entirely of steel.

The local Southern Sierras Company Diesel plant will be kept intact for emergency service, and will not be moved. The Southern Sierras Company has been serving the city with Diesel engine plants for fourteen years. Until recently, Blythe was shut off at midnight, and the entire city was in darkness during the small hours of the morning.

Novena Begins for St. Anne

SANTA MONICA, July 16.—The novena in honor of St. Anne, a nine-day religious event which annually draws thousands of worshipers to St. Anne's Shrine, at Colorado avenue and Twentieth street, this city, will start at 7:30 p.m. today, according to an announcement today from the priests of St. Anne's parish. Father Hickler of the Redemptionist order from Whittier will conduct the services this week.

The Pilgrimage to the Shrine, in honor of the relic of St. Anne is borne in an impressive procession, with the church dignitaries leading the file of pilgrims, will be held on the afternoon of the last day of the novena, the 27th inst.

According to the announcement the novena and services will be held daily at 7 a.m., 3 p.m. and 7:30 p.m. On Sunday masses will be at 7 and 10:30 a.m., with afternoon and evening services at 3 and 7:30 p.m.

CHURCH BELL ONCE CURFEW GETS REST

HUNTINGTON PARK, July 16.—With the razing of the old First Christian Church building this week, the bell which has served the edifice for a quarter of a century will be lowered and stored away, to be held besides summoning members of the congregation to worship, also served for a number of years as the curfew bell of the city. A curfew ordinance was passed in 1909 which required that all children under 16 years of age, be in their homes by 9 p.m. If on the streets they were to be in company with their parents or guardian. The bell was used for this purpose for three years, after which the high school bell became the curfew bell. The old bell is to be placed on an archway at the new building which will be in November.

WELL HOW COME THE BLACK EYE?
THAT'S WHERE HE PUNCTURED THE STATEMENT
EXPERIENCE— WHAT DOES EXPERIENCE T YOU?
WHAT'S THE GOOD OF KNOWING WHAT THE WEATHER WAS LIKE DAY BEFORE YESTERDAY— ANYWAY?
MA! OH ME MA!
IF I COULD MEET HIM I'D FLIRT WITH HIM AND PUMP HIM AND ANYTHING I FOUND OUT, I'D LET YOU KNOW!!
THAT'S A GRAND IDEA VERA!! I'LL INTRODUCE YOU AS GEORGE GRESHAM TO TEST HIS CHASTITY AND FIDELITY!
AND SO IT WAS ARRANGED THAT VERA SWEET TO MEET AND FLIRT WITH GEORGE GRESHAM TO TEST HIS CHASTITY AND FIDELITY!
YOU LITTLE RASCAL! I'LL TEACH YOU TO THROW MY HAT AWAY AS AN EXCUSE TO GET A— I'LL SHOW YOU A THING OR TWO, INSIDE!
WHAT!! OUT THERE IN FRONT OF ALL THOSE PEOPLE!?

NEWS OF SOUTHERN COUNTIES

...UCATION IN RAPID STRIDES

...of Educators in ...ion at Tia Juana

...ern District of Baja California Progresses

...Tapia Devotes 51 Per ...t of Funds to Schools

...ENSENADA (B. C., Mex.) July ... the first Educational Congress ... Western District of Lower ...rnia, now in session here un... direction of Gov. Tapia, reveals ... educational strides for ... as reported by Martin ... assistant San Diegan active ... California development cir...

...ty per cent of the total ... of the district has been set ... by Gov. Tapia for education, ... with Mexico's drive to ... its people. This is said to ... highest percentage of the ... national education by ... in the world. The re... of the 5000 children in ... district, of a total population ... are enrolled in and ... school. The finest build... in Tia Juana is the new Alvaro ... High School, built at a ... and, and rated by fore... as well as Mexican, ... as a model school.

...Western District of Lower ...rnia reports a 96.72 per cent ... at its public schools, ... under fifty-eight in all, and ... into five superior or ... sixteen elementary, ... rural one night school ... at Mexicali and one in... and preparatory school.

...district's income averages ... annually, of which $1,300,... allotted to public education. ... the district spent $4000 for ... purposes; in 1910, $62,000; in ... to 1925, $900,000; in ... 1927, $900,000, and ... appropriation is estimated ... of $1,350,000 is already ... in school buildings in ... California, with each structure ... the utmost in equipment, in... the latest and most highly ... radios. The radio plays ... part in Lower Californ... educational work, important lec... originating throughout Mexico ... United States being avail... the children.

...is generally known that in... the Boy Scout and Camp ... organizations is intense ... Lower California, which ... unanimously high ... the international organ...

...rk on Power ...e in Blythe ...rea Planned

...YTHE, July 16.—Actual con... on the Calipatria-Blythe ... Sierras Power Company ... line will begin early in ... according to advices re... here today. The estimated ... of the new power line is $330,... and will take from sixty to ... for completion.

...Blythe terminal will be ... to provide for a number of ... lines, planned for the ... The Blythe terminal will ... western point for the en... Palo Verde Valley, and possibly ... Palo Verde Mesa, it is un... that this terminal will cost ... than $100,000. The corporation will ... of steel.

...Southern Sierras Com... plant will be kept in... service, and ... moved. The Southern ... Company has been serving ... with Diesel engine plants ... years. Until recently, ... was shut off at midnight, ... entire city was in darkness ... the small hours of the morn...

...ena Begins ...or St. Anne

...SANTA MONICA, July 16.—The ... in honor of St. Anne, a ... religious event which an... thousands of worship... to St. Anne's Shrine, at Colo... and Twentieth street, ... will start at 7:30 p.m. ... to an announce... from the priests of St. ... parish. Father Rickter of ... issued order from Whit... that the services this ...

...Pilgrimage to the Shrine, in ... of St. Anne is borne ... procession, with ... dignitaries leading the ... of pilgrims, will be held on ... of the last day of the ... 17th inst.

...Similar to the announcement ... services will be held ... 1 a.m., 5 p.m. and 7:30 ... Sunday masses will be at ... 10:30 a.m. with afternoon ... evening services at 3 and 7:30 ...

...CH BELL ONCE ...FEW GETS REST

...NGTON PARK, July 16.— ... bell of the old First ... church building this week, ... has served the edifice ... a quarter of a century ... and stared away. ... solemnizing mem... served for a number of ... in section bell of the city. ... was passed in ... realized that all chil... years of age, be in ... by 9 p.m. If on the ... have to be in company ... or guardian. The ... purpose in ... years, after which ... school bell became the ... bell is to be ... at the new ... building is com... will be in November.

MIX-UP IN RELATIONSHIP

Fathers Are Cousins, Mothers Are Sisters, Offspring Don't Know Exactly Where They Are At; Peculiar Branches on Family Tree at Covina

COVINA, July 16.—Try this one on your family tree: If two persons' fathers were cousins and their mothers were sisters, what would their relationship be? If one person's mother's mother married another's father's father, then what do you have?

Mrs. C. S. Landram with her aunt, Mrs. Nina J. Littleton of Pasadena, and her cousin, Mrs. Zura Haun of Dinuba, have tried to thrash this perplexing family tree matter out, but to no avail, as they are still thrashing. However, the discussion proved partially successful as this is the result. Mrs. Littleton is an aunt of Mrs. Landram and her second cousin; she is a double-cousin to Mrs. Haun who is a first cousin to Mrs. Landram. Mrs. Littleton's and Mrs. Haun's fathers were cousins; Mrs. Littleton's and Mrs. Haun's mothers were sisters, their fathers cousins.

Mrs. Haun's grandfather was Mrs. Littleton's great uncle, who lived to be 112 years of age. But Mrs. Littleton's mother's mother married her father's father—that is, mother and daughter married father and son—which complicated matters still further.

The maiden name of both Mrs. Haun and Mrs. Littleton was Mann. Mrs. Haun says she was a Mann before she was married. Mrs. Littleton says her mother was a better Mann than she is. And so it goes.

Mrs. Haun's mother died when she was 18 months of age and Mrs. Littleton's mother died when she was only 3 months of age. Consequently they were told little concerning such matters as family trees. And they met for the first time only recently—which partly accounts for the fact that they are not just sure yet how the family tree does grow.

Mrs. Landram is proprietor of the Covina Hotel.

CROP OUTLOOK FAVORABLE

Agricultural Conditions in Ventura County Declared Good by Experts; Beans Unhurt by Hot Spell

VENTURA, July 16.—General agricultural conditions in Ventura county point toward a comparatively favorable crop, it was learned today from agricultural authorities. The bean crop has not been damaged by the three days of hot weather, and in some instances has been distinctly benefited, according to Larry Teasdale, field man for the California Lima Bean Growers' Association at Oxnard.

Teasdale declared that the crop is coming along fine and promises to be as big as ever before. Harvesting of the beans probably will begin the latter part of August and continue until about October 10, he said.

Citrus crops, while not as heavy as before, are in excellent condition, according to A. H. Call, county agricultural commissioner at Santa Paula.

Valencia oranges, Call stated, while light this year, have a wonderful set for next year. The unusual feature is, according to Call, that indications are that next year's Valencia crop will not only be large in number, but also will be large in size of fruit.

The county's apricot harvest now is almost ended, Call said. Little damage from the hot spell has been recorded throughout the county, he declared.

Walnut growers will get about a 75 per cent yield this year, but the quality will be good, the expert stated. Walnut harvesting is slated to get under way in about sixty days.

Mayor's Gavel Vanishes From Santa Monica

SANTA MONICA, July 16.—Gavel, gavel, who's got the gavel?

The new game at the Santa Monica City Hall is far more exciting than "button, button" or any of the old kissing games. In this new Council chamber sport there is absolutely no kissing.

It started yesterday when Mayor Michel's cherished gavel disappeared. Not only the Mayor but T. H. Dudley, president of the Planning Commission, missed the gavel, for Dudley used it too when irate citizens waxed abusive during hearings over oil zoning, setback lines and the like.

That missing gavel has becomes a municipal problem. At the detective bureau downstairs Capt. Watson perspires over tangled clews and mutters about shake-ups and shake-downs. Chief Webb wears a grim expression as he searches the plumbing inspector's kit and the trusties' cells. One theory is that a trusty, hearing the Mayor handle that gavel, thought it was a sledge-hammer and coveted it.

Police were inclined to scout the theory that some one broke the gavel and was afraid to confess, for that would limit the possible suspects to the two high officials who wield it.

Scouts Honored for Camp Work

REDLANDS, July 16.—Three local boys are included among the fourteen Boy Scouts who have been made members of the Tribe of Siwanis, honorary camping club. The Scouts, it was announced yesterday by Scout Executive A. J. Roberts, were given the honor because of unusual ability in camp. They were voted members by other Scouts now belonging to the tribe. The new members are Wade Snell, John Rehwald, Nate Hellman, Robert Spikema, Jack Abbott and Arthur Sidler of San Bernardino; Dean Cell, John Isham and Earl Isham of this city; Bert Eby of Colton; Donald Earl, Evan Wasden and Gordon Fulton of Las Vegas and Elliott Stoll of Santa Barbara.

Camp officers for the second period were also announced yesterday as follows: Senior officers, Executive Roberts, S. H. Schutte, Howard Smith, Carl Wiggins and James Sims. Junior officers, Clifford Propst, head officer; Dean Cell, bugler; Yoshio Katayama, quartermaster; Bert Eby and John Isham, life guards; Chefs George Wagner, Barstow and Delbert Falkenstein.

The Scouts, numbering eighty, will be in camp until the 26th inst. when the third and final period of the summer will start.

Woman Thought Fatally Hurt in Traffic Crash

CHINO, July 16.—One woman is near death and another woman and five children miraculously escaped serious injury today when an automobile overturned on the highway south of Ontario. Mrs. Daisy Wolfinbarger of this city was the more seriously hurt and is thought near death at San Antonio Hospital, Upland.

Mrs. Wolfinbarger was found at the side of the highway by Mrs. Vernon Decker and Miss Mildred Jacobson of Chino. The automobile was overturned in the ditch and five children and one other woman were in it.

Their names were not taken, as the injuries of Mrs. Wolfinbarger were so serious she was rushed to the hospital, where it was found that her skull was fractured.

MORE CONSTABULARY ASSIGNED TO PUENTE

PUENTE, July 16. — Following newly adopted plans of the Sheriff's office to increase the constabulary forces for Rowland township, comes the announcement this week that three full-time deputy constables and one additional night patrolman will be provided for Puente and vicinity. Constable Gratian Bigart now has a regular force of three full-time deputy constables. Charles Rowland is his assistant during the day, and on the night force are Thad McClelland and J. A. Brown. In addition, the citrus and avocado groves of North Whittier Heights are patrolled nightly by Special Officer P. E. Scheerer.

PUBLISHER'S CASE CALLED

Federal Judge McCormick Voices Disapproval of Delay in Appearance of A. R. Sauer Before Him

SAN DIEGO, July 16.—Calling the case of the United States versus A. R. Sauer, local publisher, for the third time, Judge Paul J. McCormick started sitting here in the July term of Federal court last Monday. His clerk today got a response from Wayne Compton, Sauer's attorney. After an expression of disapproval over the delay by the court, Compton pleaded that neither he nor his client had realized the case was to be called at this session.

Judge McCormick, expressing himself somewhat strongly, explained that in felony cases the defendant, as well as his attorney, must make court appearance. After a delay Sauer was produced before the court and heard his case set for hearing on October 1, next.

The pending matter dates back to the time of the disappearance of Aimee Semple McPherson, Los Angeles evangelist. A series of articles published by Sauer at that time in his paper led to the filing of the case on charges of using the mails for the transmission of obscene matter.

Judge McCormick expressed the opinion that the matter already had been excessively postponed.

POLICE MUST LIVE IN CITY HIRING THEM

SAN FERNANDO, July 16.—All members of the local police department, who are not residents of this city must either move here immediately or resign their positions. This was the order issued by the City Council at its meeting this week and the Chief of Police was instructed to notify his men of the new ruling. The order was directed at the police department because two of the officers, brought in from other cities recently, have not taken up residence here. The Council ruled that employees of this city should at least live within the city boundaries.

GIRL LEARNS PARENTAGE

Relma Rathbus of Oxnard Told, After Year of Inquiry, That She Comes from French Ancestry

VENTURA, July 16.—Sixteen-year-old Relma Rathbus of Oxnard has just discovered who her parents are. For more than a year the county probation office has been trying to determine the girl's true parentage, following the discovery that she had been adopted and was not the child of the man and woman with whom she had been living.

She now learns that her real name is Harriet La Rivie, that she is of French descent, and that she was adopted November 13, 1916, at the age of 3 years in Berkshire county, Massachusetts.

Her father's name is Andrew La Rivie, and her mother, who abandoned the family when Harriet was but a baby, and who cannot be found, was Georgiana La Rivie. Harriet has a married sister, she has discovered, and a brother, 24, another sister who has been adopted and a younger sister.

Relma's asserted mother, it developed, was not married to the man with whom she had been living. In one of her tantrums she had said something about Relma's being adopted by her, and that "the papers" were "behind a picture."

At first Relma attached little or no significance to this statement, but upon being questioned by the probation authorities it was decided to make a search of the woman's belongings.

After going through several trunks full of miscellaneous articles, an old picture was unearthed. When taken apart Relma's adoption papers were found lodged between the picture and the frame.

FIRE GUTS STRUCTURE IN CORONA

Damage to Kinney Hotel Building Estimated About $50,000; Quick Run Made

CORONA, July 16.—Damage estimated at $50,000 was caused late today by fire which gutted the Kinney Hotel Building, covering a quarter of a block here. The J. C. Penney Company, a cigar store, the hotel grill and the postoffice occupied the ground floor of the building, all of which suffered heavy damage except the postoffice.

The blaze started from an unknown cause in an air ventilator of the grill and was not discovered until it had made considerable headway. The local fire department was baffled by black clouds of smoke, which the fighters could not penetrate to locate the seat of the blaze.

An emergency call was sent to the Riverside department and one truck company made the fifteen-mile trip to this city in sixteen minutes. A county fire department crew in Santa Ana Canyon also saw the smoke and came to assist. With gas masks brought by these two crews the fighters were able to work more effectively, but the flames had gained too much headway. Discovered at 3:30 p.m. the blaze was not controlled until after 6 o'clock.

Suicide Makes His Car Lethal Gas Inclosure

SAN DIEGO, July 16.—Ralph H. Hohmann, 31 years of age, committed suicide near Dehesa today by converting his closed car into a lethal gas chamber, Coroner Schuyler C. Kelly announced.

Hohmann drove to the village early this morning, attached an ordinary garden hose to the exhaust pipe of the car, started the motor and permitted the flow of deadly carbon monoxide to fill the car.

The victim apparently committed the act because of despondency over a love affair, Kelly said. A note in one of the man's pockets was addressed to a young woman and said: "Please forgive me." It was signed, "Ralph."

The body was removed to the Fred Erickson funeral establishment in La Mesa pending an inquest. Hohmann lived at 3721 Sixth street, with his mother.

Noise of Train Cause of Man's Hurts by Truck

UPLAND, July 16.—Pedro Arviso of Cucamonga was removed in an unconscious condition today from San Antonio Community Hospital here to the County Hospital at San Bernardino, the victim of a peculiar accident at Eighth street and Vineyard avenue.

Arviso was walking east on Eighth street, watching a freight train pass. S. R. Robertson of this city was driving a truck on Eighth street in the same direction Arviso was walking. Repeated honkings of Robertson's horn failed to attract the attention of Arviso, due to the thundering noise of the freight train. Suddenly Arviso leaped directly into the path of the truck, according to report filed with the police.

It was feared his skull was fractured in the impact. He failed to regain consciousness during the night.

March Field to Let Contracts

RIVERSIDE, July 16.—Contracts for the construction of a new hospital and of twelve sets of noncommissioned officers' quarters at March Field, totaling $250,000, will be let on or a few days after August 20, according to Col. W. C. Gardenhire, construction quartermaster. The bids are to be opened at 11 a.m. on the date mentioned.

The new hospital at the army post will be a two-story structure which will not only harmonize architecturally with the other new buildings at the field, but will be modern in every respect. It will cost $150,000.

The noncommissioned officers' quarters will include many minor improvements over those which have already been constructed at the field. The twelve sets call for an appropriation of $100,000.

These two contracts are the largest single items to be included in the 1930-31 building program of the army flying field.

CITY ENGINEER TOURS STATES IN LONG TRIP

REDLANDS, July 16.—George S. Hinkley, city engineer here, and of a pioneer orange-growing family, has just returned from a 10,000-mile motor trip over the United States, visiting road construction in various States, and water plants and also citrus districts in Florida and in Texas. He says that Florida will have a good crop of oranges the coming year and that the groves appear to be in the best of condition with no indication of fruit fly.

City Provides "Rain" to Cool Off Children

ONTARIO, July 16.—It didn't make any difference to the local youngsters today how hot it got. The city provided them with a bountiful rainfall.

For a week city workmen have been constructing a huge sprinkler that was duly dedicated today. The sprinkler throws a wide circle of water, giving a generous shower-bath effect. It is easily moved, and during certain hours of the day is taken to parts of the city and children given the privilege of frolicking under it.

The first place it was put in operation today was in the Mexican settlement. While firemen stood by as protection, several hundred Mexican boys and girls romped under the deluge. They not only got cooled off, but according to the keeper of the bath, several score of Mexican youngsters got the first bath they have had for a long time. Each day it will be turned on in the Mexican quarter from 9 to 11 a.m. At 11 o'clock it is turned on at Central School, and at 3 o'clock at Lincoln School. The sprinkler is part of the city's playground program.

Opinion Gives City More Cash

SAN FERNANDO, July 16.—As a result of an opinion given by the City Attorney here, this municipality will have thousands of dollars available for use in construction, maintenance and improvement of all its public streets. The attorney interpreted Section 160 of the State Motor Vehicle Act as providing that all money collected from fines and forfeitures, following arrest in this city of persons for violations of provisions of the Motor Vehicle Act, or for misdemeanors, may be used by the city on its streets.

Heretofore such money collected has been placed in the motor vehicle fund, which is contributed to by the county and which has been used only on county thoroughfares. As a result, money has not been available for improving other streets here.

A new street-improvement fund will be created by the Council and fines collected in City Court will be placed in this fund.

WIDOW BRINGS SUIT FOR SPOUSE'S DEATH

VENTURA, July 16.—Asking $100,000 for the death of her husband, A. J. Mepham, 58-year-old local plumber who was killed the 3rd inst., while walking across Ventura avenue at McFarlane Drive, Mrs. Flora C. Mepham filed a damage suit in Superior Court late Tuesday against John F. (Tex) Walker, driver of the death car, and the Petroleum Securities Company, with whom Walker is associated.

LACK OF SIDEWALKS DELAYS MAIL SERVICE

TUJUNGA, July 16.—Tujunga is entitled to a city mail delivery by foot carriers, recent increases in its postal receipts justifying the change, according to the regulations of the national postal authorities. A postoffice inspector has visited here only to announce that the change cannot be made until more sidewalks are paved in the residential section. National postal officers do not advocate foot mail carriers where there is an absence of sidewalks.

ROTARY OFFICERS SEATED

NORTH HOLLYWOOD, July 16. Russell A. Quisenberry last night was formally installed new president of the local Rotary Club, succeeding Martin A. Pollard. Horace Martin, George N. Drahne and Lorne D. Oliver, new directors, also were seated. Clive Webb, a past president of the Van Nuys club, assisted in the installation ceremonies.

POST GETS QUOTA

HUNTINGTON PARK, July 16.—Robert T. McColley American Legion Post went "over the top" in the recent membership drive, securing its quota, 430 members. Since that time eighteen more have been added, making the post's membership 448, the largest in its history.

BARGE PRESENTS PROBLEMS

Santa Barbara Officials Conclude Gambling Craft Can Operate Off Their Coast Unless Boundaries of County Are Changed

SANTA BARBARA, July 16. With the William H. Harriman palatial four-masted gambling schooner lying off Santa Barbara about three miles in the channel for the past few weeks, county and city officials have been at a loss as to what action to take regarding the craft. After a conference with the Los Angeles District Attorney's office, Dist.-Atty. Ward yesterday announced the most expeditious way he could find to force the craft to leave these waters would be to extend the Santa Barbara county line around the channel islands, thereby including the channel waters. This would require an act of the State Legislature and could not be made effective for a year.

"I am not sure that changing the county boundaries to include all the channel for county administrative purposes, in so far as these did not conflict with the jurisdiction of State and Federal government, would be practical," said the District Attorney this morning, "but I am practically convinced that there is no other way for the county or Santa Barbara city to drive away the gambling ship now anchored in the channel and causing much protest."

Ward spent several days in Los Angeles county learning how that county had battled against gambling ships and had lost.

He said that since Federal law does not make gambling on the high seas a felony the boats which serve the gambling ship from the shore cannot be prosecuted for aiding and abetting, since they are not aiding and abetting anything that is illegal where it is being done.

However, if the channel was subject to county jurisdiction gambling there would be illegal and the boats carrying passengers to the gambling barge could be seized.

CHARGES REDUCED

Tom McGuire Pleads Guilty to Simple Assault in Case in Court at Riverside

RIVERSIDE, July 16.—Pleading guilty to a reduced charge on the eve of his Superior Court trial, Tom McGuire, Corona service station proprietor, was fined $100 or fifty days by Superior Judge Freeman, for simple assault, growing out of the charge of extortion of $1.35 from a Long Beach Sunday-school party at a point on the Santa Ana Canyon highway. An extortion charge against the service-station man was dismissed, leaving him facing a charge of threatening members of the party with a revolver. This then was reduced to simple assault when he pleaded guilty to this charge.

McGuire and George Northcliffe, a special officer, were scheduled to come to trial in Superior Court today on the double charge. It is probable Northcliffe's case will be continued for trial. McGuire also faces a serious felony charge growing out of relations with a small girl whom he boarded at his Corona home. He is awaiting trial on this charge now.

Charges against McGuire and Northcliffe were filed by Donald Earl, Mrs. May Hansen and James Byrne of the church party. Young Earl, riding a motorcycle, had tire trouble and driving into McGuire's service station, asked to be shown second-hand inner tubes. One handed him burst when air was applied. Young Earl started to leave but McGuire rushed to him and tore from about the youth's waist a hunting knife and belt he was carrying for use in preparing the picnic fire. The Chief of Police made McGuire return the knife and the party started on its way, after the boy had purchased a new inner tube at another shop. He testified McGuire had not asked for payment for the bursted inner tube.

Nearing Santa Ana Canyon, the party noticed McGuire ride by on a motorcycle. After they had driven farther, he again passed them, this time with another man, later identified as Northcliffe, riding tandem. They stopped ahead of the truck hauling the picnickers and when it drew up to them, flashed a gun on the driver. They then demanded 85 cents for mileage for Northcliffe as an officer and 50 cents for the inner tube, threatening to jail the whole party if payment was refused. The money was paid but charges were sworn out the next day.

Rim-of-World Bowl Plans to Open in August

CRESTLINE, July 16. — Clyde Garrett, who is to be director of music at the Rim of the World Bowl at Crestline, now being built here in the mountains, is planning a big season.

Garrett has been ill for several days, but his organization is so perfected that it will not delay the opening presentation of the bowl which is expected to be staged early in August.

Theodore Harvey, concert master, has been organizing the Rim of the World Symphony Orchestra which now has a membership of thirty musicians from Redlands, Riverside and San Bernardino. They are practicing weekly, preparing for the remainder of the summer season.

The construction of the bowl under the direction of Charles S. Mann is becoming a much bigger project than first visualized. The bowl, as it is more completely planned, is expected to cost more than $10,000. A new idea is to equip the bowl with canvas chairs which can be taken down after each performance. This will greatly add to the comfort of the spectators. The bowl is now being wired and precautions will be taken to wire it properly for sound pictures should it be used for this purpose.

The Riverside Junior College summer season at Rim of the World Park, with James Scott as director, is lending its efforts to the success of bowl productions. Its dramatic and musical students will participate in the presentations.

CLYDE GARRISON NEW FIRE CHIEF AT AZUSA

AZUSA, July 16.—Clyde Garrison has been appointed by the City Council to succeed the late Steve Saunders as Fire Chief. Garrison has been a member of the fire department staff for many years and at one time was Chief. Saunders, who organized the fire department more than twenty years ago, died two weeks ago from the result of a tank explosion.

WARRANT DENIED IN CASE

San Diego District Attorney Will Take No Action in Shooting of Alex Zauri by Federal Officer

SAN DIEGO, July 16.—Demanding a warrant today for the arrest of Charles G. Smith, Los Angeles dry officer, in connection with yesterday's shooting of Alex Zauri, Charles C. Quitman, attorney for the wounded man, found that the matter is regarded here as purely Federal and that no action will be taken through the Sheriff's office, according to the District-Attorney's spokesman. Quitman appeared with some persons who asserted they had witnessed the affair and demanded an investigation, but the District Attorney replied, according to his spokesman, that no evidence had yet been produced to warrant action.

Paul Holland, field agent for the Los Angeles district, here yesterday to investigate the affair, declared that Smith's action was beyond doubt justified and that the central office will back him to the limit. Should Zauri be successful in proceedings for a warrant, local authorities point out, the Federal court alone would have jurisdiction, with the United States Attorney acting as defense consul.

Smith and Walter H. Patton, another Federal agent, had just arrested two men in connection with the purchase of three cases of gin. Patton and the prisoners were in one car, with Smith close behind in a second car, carrying the evidence. They were waiting to pick up a third agent, who had been doing point duty and had not yet appeared. "While we were waiting," Smith's official statement says, "a strange man came rushing up to me with his hand in his pocket. 'Release these men,' he shouted. I explained to him that it was a Federal raid and ordered him to take his hand from his pocket. He drew a pistol and pointed it at me, again demanding that the prisoners be released. Fearing for my life I moved quickly aside, drew my own gun and shot him through the arm, using all possible care not to kill him. He dropped to the pavement still clutching his gun. I may add that at no time during the affair did he mention who he was nor did I learn his name until some time later."

Patton's statement is corroborated by that of his brother officer. He testified that he distinctly heard the words, "This is a Federal raid," shouted in Smith's voice, followed after an interval by the report of a pistol.

"It's a clear-cut case," said Holland.

Joe Carrio and R. F. Lemon, the two liquor suspects previously arrested, were arraigned yesterday afternoon before United States Commissioner Henry O. Ryan on charges of possession, transportation and sale, under the Jones Act. Bond was set at $1000 each and furnished by the defendants. Mrs. Carrio, included in the charge, received identical disposition, on advice of counsel. All refused to make a statement. Two warrants will be asked, Quitman said, charging assault and battery, and assault with a deadly weapon.

Zauri recently announced his candidacy for the office of public administrator.

CITY MAY FIRE ITS FIRE CHIEF

John O. Shewman Charged With Insubordination

He Refuses Resignation to Pomona Council

Definite Action Postponed Until Next Week

POMONA, July 16.—Fire Chief John O. Shewman, under fire on charges of insubordination and inefficiency preferred at today's City Council session by Councilman Roscoe M. Hoover, fire and health commissioner, today refused to hand in his resignation as requested by Hoover, and indications point to a heated Council discussion at next week's session.

Due to the absence of Councilman C. B. Afflerbaugh from the session, although it was reported that he had attended a special session of the Council in the Mayor's office up to five minutes before the regular meeting, action on Hoover's motion for dismissal of Shewman was delayed, and hearing of the matter was put over for one week.

HEATED REMARKS MADE

The session was enlivened by heated remarks by W. D. Frederick and A. V. Storer, local business men, who spoke at length in defense of Chief Shewman, while in rebuttal Councilman Hoover went into considerable detail in presenting the facts upon which he demands the fire chief's resignation.

An attempt on the part of Hoover to bring the matter to a vote failed for lack of a second. City Attorney Joseph A. Allard, ruling out Mayor Caves's suggestion that the Mayor be allowed to second the motion. Accusations by friends of Chief Shewman, that Mayor Caves and Councilman Hoover had "put Shewman on the skids," when they were voted into office, brought forth denials, Hoover stating that he was absolutely "for" Shewman at that time and had consistently tried to co-operate with him in every detail, but that later actions of the fire chief indicated that co-operation between the commissioner and fire chief was an impossibility.

CHIEF MAY DEFEND SELF

A full council attendance has been requested when the matter comes up for decision next week, also Chief Shewman has been notified to appear in person, when he will be given an opportunity to speak in his own defense.

As the matter now stands, Mayor Caves and Councilman Hoover are a unit in insisting on the resignation or dismissal of Shewman. The balance of the Council, C. B. Afflerbaugh, R. C. Stahlman and C. C. McKay have given no indication of their feelings in the matter, other than that Stahlman and McKay made the suggestion that the matter be held over for a full session of the Council.

Presidio May Be State Park, Ruling Permits

SAN DIEGO, July 16.—Possibility that Presidio Park, marking the birthplace of present civilization in California, may be made a State park, together with other choice park sites now controlled by both city and county, was seen today with receipt of word that the State Supreme Court has paved the way for such transfer. In substance, the ruling of the court was that counties may transfer property to the State for public park purposes under provisions of the State Park Bond Act.

The particular case involved an appeal from Los Angeles county. The court ordered Sydney T. Graves, chairman of the Los Angeles County Board of Supervisors, to deliver certain property the board had voted to the State for a public park. Graves had refused, contending the board was without authority to make such a transfer, although he conceded the county might convey land to be used as a site for a State building or for highway purposes.

"There are both statutory and constitutional sanctions for such a transfer," the court said.

Pioneer Dies in San Diego Home

SAN DIEGO, July 16.—Guilford M. Whitney, president and founder of Whitney & Co., died today following a paralytic stroke in May, 1929, which has confined him to his bed since that time. Whitney was born in Illinois March 9, 1849, and leaves his daughter, Mrs. Harry W. Forbes of Ridgewood, N. J.; two sisters, Mrs. H. D. Cone and Mrs. C. J. Philbrick of Seattle, and his son Guilford of this city.

Funeral services will be conducted at the Johnson Saum chapel Thursday at 2 p.m. Interment will be made privately at Greenwood Cemetery.

VISITING PROFESSOR TALKS ON PROBATION

WHITTIER, July 16.—Dr. John Lewis Gillin, visiting professor of sociology at the University of Southern California summer session, is to deliver a paper on "Indeterminate Probation and Parole" before the second annual Whittier Conference on the Prevention of Delinquency to be held here Monday, the 21st inst.

Dr. Gillin, who comes to Southern California from the University of Wisconsin, is past president of the American Sociological Society. He has just concluded a world tour during which he has made a study of the different penal systems in operation throughout the world.

Superintendent Kenyon J. Scudder of the Whittier State School is to conduct the visiting juvenile welfare delegates on an inspection tour of the institution.

ODD FELLOWS LODGE INSTALLS OFFICERS

VERDUGO CITY, July 16.—William Truax was installed as Noble Grand of the Odd Fellows' Lodge and Mrs. Mattie Renner was installed as Noble Grand of the Rebekah Lodge in ceremonies conducted in Odd Fellows' Hall by Carl Mays and Mrs. Nellie Austin of Lancaster, district deputy officers of both lodges. Louis Mohns and Mrs. Laura Witte were seated as Vice-Grands of their respective organizations.

FINANCIAL

GLOBE GRAIN IN ANNUAL REPORT

Decline in Commodity Prices Lowers Profits

Net Earnings for Period Set at $259,710

Prospects for Current Year More Favorable

While net earnings of Globe Grain and Milling Company for its fiscal year ended June 30, last, as revealed in the statement released yesterday, showed a marked decline from the previous year, due principally to the slump in commodity prices and particularly the farm products in which the company deals, officials of the company expressed the opinion that the present operating position of the company is the best it has been in years, with favorable prospects for the current year.

The profit and loss statement for the year showed a net gain of $289,710.51 after expenses, depreciation and interest, equal after allowance for dividends on $1,385,500 of 7 per cent first preferred stock and on $200,000 of 8 per cent second preferred stock outstanding at the close of the period, to about 61 cents a share on 240,000 shares of $25 par common stock, as against $736,132.13, or $2.11 a common share in the previous fiscal year.

Sales totaled 359,735 tons, valued at $18,870,724.94, as compared with 348,143 tons, valued at $20,431,-926.33 in the previous year.

Inventory prices, which were based on the market at the close of the year, were the lowest the company has experienced in approximately twenty years, C. C. Hine, vice-president, stated, in pointing out that it is impossible to operate three or four months on a gradually declining market and, in addition, to write down a $2,500,000 inventory from 15 to 20 per cent without materially affecting earnings.

In expressing the opinion that the outlook for the current year is highly favorable, Mr. Hine said that many farm products are below the cost of production and, therefore, it would seem unlikely further declines should be encountered. Any further change in values should be favorable, while low cost of commodities, low interest rates and present volume of business are all favorable factors, he added.

During the past year the company has retired $200,000 of first preferred stock and $99,500 of debentures and is in a strong financial position, the report showed. Current assets as of June 30, last, were $5,034,833.34, as against current liabilities of $133,797.83. Surplus amounted to $2,781,447.06. Total assets were given as $11,636,501.18.

Sharp Texas Oil Output Cut Due

FORT WORTH, July 16.—A reduction of 126,000 barrels in the daily average crude oil production of Texas fields has been recommended by operators of the State meeting here today to receive reports and recommendations of the committee of six organized a short time ago to study the demand and supply situation in Texas and to make suggestions to the Texas Railroad Commission for enforcement of a new pipe line law.

The committee's report showed average daily production in Texas to be 863,450 barrels, with the maximum demand 76,500 barrels less than this amount. The report recommended production be cut to this level, but the general meeting adopted a resolution asking for an additional 50,000 barrels daily reduction.

Copper Cut at Custom Plants

NEW YORK, July 16. (AP)—Custom Smelters today reduced the price of domestic copper to 11 1-4 cents a pound delivered, a reduction of one-quarter of a cent from the previous level and the lowest price the metal has sold in the domestic market since 1921.

Large producers, however, continued to hold copper at the 11 1-2 cent price. There was no change in the foreign price of 11.80 cents a pound, c.i.f. European base ports. Foreign sales of copper during the forenoon today amounted to 2,250,-000 pounds and yesterday totaled 3,500,000 pounds.

ROSS BEASON EXPANDS

Ross Beason & Co., Inc., syndicate managers for Corporate Trust Shares, announce that Ross Beason and Company of California, Ltd., have opened an office in San Francisco under the management of Hector C. Haight.

Why Does

Standard Oil of California

now offer a two-way investment?

This and other interesting points discussed in our new pamphlet.

Copy on request.

BROKERAGE DEPARTMENT

Howard G. Rath Co.

Established 1910

INVESTMENT SECURITIES

Members L. A. Stock Exchange
Members L. A. Curb Exchange

N.E. Corner 6th & Grand
TRinity 1164

FINANCIAL INDEX

The following index will be found convenient for quickly locating information in this issue of The Times:

	Page
Bank clearings	16
Bond quotations	16
Business News	12
Citrus fruits	17
Cotton	16
Coffee	17
Eggs, poultry (butter and eggs)	16
Foreign exchange (money)	16
Grains	14
Live stock	17
Metals	16
Naval stores	17
Oil Field News	18
Produce, Los Angeles	17
STOCKS—	
Aviation	13
Boston	14
Bay City Curb	14
Chicago	14
Los Angeles	14
Eastern Bank Stocks	14
New York Produce (stocks)	14
New York Stock Exchange	15
New York Curb	13
New York Times averages	13
Salt Lake	14
San Francisco	14
Standard Oils	14

THRIFT IDEA GAINS FAVOR IN SCHOOLS

More Than 200,000 New Accounts Added in Year by Savings Society

Los Angeles bank school savings accounts have increased 38 per cent in the past year, more than 200,000 new accounts having been opened, bringing the total as of June 30 to 72,179, with aggregate deposits of $1,561,274.99, the average per student being $21.63, C. C. Lincoln, retiring president, announced yesterday following the annual meeting of the Los Angeles Banks School Savings Association.

Frank R. Alvord, vice-president and cashier of the Citizens' National Trust and Savings Bank, was elected president for the coming school year, succeeding Mr. Lincoln, who is assistant vice-president of the Security-First National Bank.

R. D. Gordon, senior assistant comptroller of the Bank of Italy, was elected vice-president of the school savings association, and Gardner Turrill, assistant cashier of the California Bank, was elected secretary and treasurer.

The association, Mr. Lincoln said, has closed one of the most gratifying years in its existence. "The banks of this city, while they are sincere and anxiously trying to promote thrift in the lives of the school children, would be powerless and ineffective were it not for the assistance rendered by school people," he stated.

Warner Adds to Theater Chain

NEW YORK, July 16. (AP)—Further expansion of Warner Brothers Pictures, Inc., was disclosed today in an application to list 156,710 additional common shares on the stock exchange.

The properties being acquired for the stock consideration include: Federal Theaters Company, operating ten theaters in Chicago; Appell Amusement Company, in Central Pennsylvania; Danbury Amusement Company of Danbury, Ct.; Seitz Enterprises, Inc., with two theaters in Sandusky, O.; forty-four theaters and four sites of the Crescent Theater Circuit in Tennessee, Kentucky and Alabama, Heins Theater Circuit in Roanoke, Va.; Borrough & Boas Theater Circuit in Massachusetts; Midwest Theater Circuit in Oklahoma City; one theater and a site in Chester, Pa.; three theaters in Pottstown, Pa.; two in Parkersburg, W. Va.; two in Pleasantville, N. J.; four in Elmira, N. Y., one in Dunkirk, N. Y., one in Milwaukee, four in Santa Barbara, Cal.; one in Punxsutawney, Pa., and a site in Akron, O.

Timken Bearing Reports Profit

CANTON, July 16.—Timken Roller Bearing Company reported today net profits for six months ended June 30, of $6,120,023 after all charges, equal to $2.54 a share on 2,407,824 no-par shares outstanding, as against $9,449,198, or $3.51 a share in the same period last year.

Net profits for the June quarter totaled $3,013,364 or $1.25 a share as compared with $4,184,973 or $1.74 a share in the similar period last year.

EARNINGS HOLDING UP FOR FOSTER WHEELER

NEW YORK, July 16.—Sailing for Europe aboard the Leviathan, Louis B. Nutting, president of the Foster Wheeler Corporation, stated that the trend of the company's business continues highly satisfactory, and that although the ratio of increase in earnings over 1929 would not be as gratifying as the 100 per cent increase recorded last year over 1928, nevertheless a substantial gain could be looked for.

TIRE COMPANY EXPANDS

E. W. Shaw, general manager of Goodrich Silvertown, Inc., announced yesterday the opining of four new stores during the current month, at Los Angeles, Seattle, Tacoma and Sacramento, increasing the number of stores now in operation in the Pacific Coast region to forty-two. The stores are operated as the retail division of the Pacific Goodrich Rubber Company.

ANALYSIS ISSUED

Russell Miller & Co., member of the New York Stock Exchange, has issued for general distribution from its Los Angeles offices an analysis of the American Tobacco Company.

EXCHANGE ACTION POPULAR

Plan for Listing of Major Film Stocks on Local Market Given Wide Indorsement

BY DOUGLAS A. McKAY

Development of an active market here for motion-picture stocks is forecast by a favorable reaction to the Los Angeles Stock Exchange's recently announced campaign to obtain the listing of all major issues of the industry. A canvass of film company executives and of bankers and brokers closely associated with the business indicates a 100 per cent indorsement.

One of the strongest arguments in favor of the action is that a market here for motion-picture stocks would check the considerable flow of money from the west coast to New York that is involved in the trading of film stocks. The volume is especially large in the case of marginal trading where stocks for the account of westerners are lodged in the collateral vaults of New York banks. Bankers and New York Stock Exchange brokers who are also members of the local exchange supported this contention.

TRADING ACTIVE

While there are no accurate figures on the proportion of the total trading in film stocks that originates on the Pacific Coast, opinions place this amount, anywhere from 25 to 35 per cent, depending largely on the character of the market, the percentage being greater when film stocks are in popular demand.

Records of the New York Stock Exchange show that last year 30,-000,000 shares of the ten leading motion-picture companies were traded on that market. Assuming an average price of $50 a share, this was a total market valuation of $1,500,000,000. Commissions on the basis of 20 cents a share were $6,000,000.

WIDE DISTRIBUTION

Investment holdings of motion-picture securities on the Pacific Coast and especially in Southern California run into the millions and the advantages, such as the time saved in making transfers, is expected to materially increase distribution of the issues here, brokers assert.

The motion-picture industry, according to the Department of Commerce figures, ranks largest of all industries next to petroleum in Los Angeles county, and along with petroleum and agriculture in California as a whole. The development of many of the companies was originally aided by California funds and supported by the Los Angeles banks.

All members of the Los Angeles Stock Exchange have pledged their support for the maintenance of an active market in the securities, and it is not unlikely that, if the listings are obtained, the market will rank next in business to the New York Curb. The interest displayed will, in addition, attract attention of more tradegs to the possibilities of other Pacific Coast securities on the board.

Pacific Gas Construction at High Level

Depression has not halted building activities of the Pacific Gas and Electric Company, according to an announcement yesterday by A. F. Hockenbeamer, president, who stated that the May pay roll totaled $2,124,000, or $520,000 more than for May, 1929. Employees numbered 14,-242, an increase of 3761.

"Pay roll of this company for the year," said Mr. Hockenbeamer, "will run in excess of $25,000,000, more than $2,000,000 a month for every month in the year. We have not halted in a single undertaking in our program of building for the future. We are going right along with our dam, power houses and ditches on our Salt Springs project on the Mokelumne River, and there will be no let-up on this project until it is finished in 1931 or 1932.

"Work on our steam-electric plant in San Francisco is likewise moving ahead with full crews at work, under orders to get th efirst of two large steam turbines ordered for that station into operation this fall. Our natural-gas program is being carried on as laid out last year and the year before, and construction crews are now building into Napa, Sonoma and Marin counties, which will be supplied with natural gas before the end of September. Extensions, gas and electric, are going ahead in every city and town where there is demand for them."

GUARANTY BUILDING AND LOAN PROSPERS

Resources of Guaranty Building and Loan Association have increased more than $500,000 during the first half of July invesment period, indicating that total assets of the institution will exceed $12,-000,000 by August 1, Gilbert H. Beesemyer, secretary-manager, announced yesterday. The heavy accumulation of building-loan funds in the Los Angeles associations will provide ample money for fall home financing, he added.

MOODY TO REPRESENT INVESTMENT TRUST

Robert E. Moody, well known in local bond circles, has severed his affiliations with Lyndol L. Young & Co. to act as Coast distributor for American Composite Trust Shares, an investment trust organized by J. A. Sisto & Co., members of the New York Stock Exchange. Public offering of the shares is expected to be made shortly in San Francisco, Portland, Seattle and Los Angeles.

OKLAHOMA UTILITY GAINS IN EARNINGS

Oklahoma Natural Gas Corporation, a subsidiary of American Natural Gas Corporation, reported yesterday gross earnings of $11,002,-380.85 for the year ended May 31, 1930, as compared with $10,655,190.97 for the preceding twelve months. Net operating income amounted to $4,722,786.36, which compares with $4,425,130.67 for the year ended May 31, 1929.

WHAT'S BEHIND YOUR STOCK

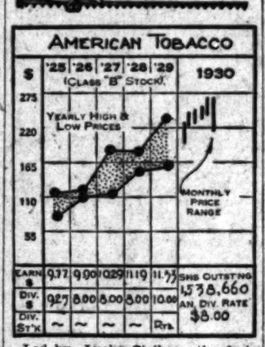

Led by Lucky Strikes, the fastest-selling cigarette in the world, the company's popular brands of cigarettes and smoking tobaccos account for about one-third of the annual production of the country. In April of 1930 Lucky Strikes showed an increase in sales in comparison with a decline among other popular brands, while the increase for the year to date is said to exceed that of all other brands combined. The American Cigar Company, a subsidiary, is actively pushing sales of the popular-priced cigar Cremo with an extensive advertising campaign.

Net income has doubled since 1920, showing increases in every year except 1923. Last year's earnings were 20 per cent higher than in 1928. A current ratio of 13 to 1 places the company in an exceptional financial position. A recent letter to stockholders states that earnings for the first five months of 1930 are more than 100 per cent greater than for the similar 1929 period.

CAPITALIZATION

Funded debt, $1,087,350.
6% cum. pfd. ($100 par) $26,997 shares.
Common class B stock ($50 par) 1,578,660 shares.
Common stock ($50 par) 804,948 shares.

Current data: A special meeting of stockholders has been called to ratify a 2-for-1 split-up of the present $50 par stock and place the new stock on a $5 annual basis.

(All rights reserved. Cambridge Associates, Boston)

Purity Baking Earnings Sag

NEW YORK, July 16. — Purity Bakeries Corporation for the twenty-eight weeks ended the 12th inst. today reported net profits of $2,415,-289 after all charges, including minority interest and Federal taxes, equal to $3 a share on 805,060 shares of capital stock, against $2,783,238, or $3.45 a share on 805,011 shares in the corresponding period of 1929.

For the twelve weeks ended the 12th inst. net profits were $1,166,-745, equal to $1.45 a share on 805,-060 shares, compared with $1,410,-886, or $1.75 a share on 805,011 shares in the like period of 1929.

Wrigley Gum in Earnings Gain

CHICAGO, July 16.—William Wrigley, Jr., Company reported today net profits for six months closed June 30, of $5,657,881 after all charges, equal to $2.82 a share on 1,999,974 capital shares outstanding, against $5,211,990, or $2.89 a share on 1,800,000 shares in the same period last year.

Net profits for the June quarter amounted to $3,014,455, or $1.50 a share on 1,999,974 shares, as against $2,690,091 for the same quarter last year, or $1.49 a share on 1,800,000 shares then outstanding.

DEAL ON GAS BOARD

Thomas R. Weymouth is retiring as president of the Oklahoma Natural Gas Corporation, to become chairman of its board of directors, and E. C. Deal will succeed him as president, it was announced yesterday by the board of directors.

GOLD FLOWS TO EUROPE AGAIN

Bremen Sails With First Consignment Since January

NEW YORK, July 16. (AP)—The first important consignment of gold for export to Europe since January went forward to France today on the liner Bremen.

It consisted of $4,000,000 shipped by the international banking house of Lazard Freres.

Imports of gold reported today by the Federal Reserve Bank, however, left a balance in favor of the United States of $2,367,000. The imports to-$6,367,000 and consisted of $5,000,000 from Brazil and $1,000,000 from Uruguay received at New York, and $367,000 received at San Francisco from China.

FOOD MACHINE NET HOLDS UP

Nine Months' Report Issued by Corporation

Profits Equal to Previous Year Forecast

Sales for Period Slightly Lower to Date

Food Machinery Corporation for the current fiscal year ending September 30, next, should equal the profits for the previous year providing sales continue in the same proportion for the last quarter of the year as they have in the first nine months of the year, according to letters just mailed to stockholders by J. D. Crummey, president.

Combined sales of the corporation for the nine months ending June 30, last, totaled $5,660,911 as compared with sales of the individual companies for the same period ending June 30, 1929, of $6,036,-403, a decrease of only 6.2 per cent, Mr. Crummey reported.

After completion of the mergers which were pending at the end of the last fiscal year and after payment of stock dividends there were 190,065 shares of common stock outstanding as of June 30, last.

Net earnings of the company for the fiscal year ended September 30, 1929, after depreciation and taxes, amounted to $783,177.77, equal after preferred dividends to $5.77 a share on 127,908 shares, the average amount of common stock outstanding during the year. The 1929 report pointed out that the statements of the Cutler Manufacturing Company and the Florida Citrus Machinery Company were not consolidated until after the close of the 1929 fiscal year.

The company, which formerly bore the name of John Bean Manufacturing Company, manufactures through its constituent companies an extensive line of agricultural, food and auto laundry machinery. According to Mr. Crummey, the corporation is continuing its program of research and development on an even more intensive scale toward the end that it may increase the field for the sale of its products and at the same time materially benefit the various industries which it serves.

Net of Eastern Utility Higher

Public Service Corporation of New Jersey reported yesterday net income available for dividends and surplus for twelve months ended June 30, of $30,001,734, against $26,-677,738 for the same period a year ago, an increase of $3,323,996 or more than 12 per cent. Gross revenues aggregated $138,267,081, a gain of $7,214,217.

The report for the month of June shows gross revenues of $10,950,994, a decrease of $356,359, compared with June, 1929. Net operating income for the month totaled $3,320,-719, off $205,675 and net available for dividends and surplus of $2,325,-985, down $534,086 from the total for June, 1929.

Coast Counties Gas Income Up

Operating revenue of Coast Counties Gas and Electric Company for May yesterday was reported at $200,156, an increase of $10,599 or 5.58 per cent over the $189,567 for the same month last year, while net income after taxes, interest, depreciation and amortization was $52,926 as against $45,330, a gain of $7596 or 16.76 per cent.

For the twelve months ended May 31, last, operating revenue totaled $2,147,811, as against $1,963,543 for the preceding year, a gain of $184,-268 or 9.38 per cent. Net income was $510,846, as against $389,814, an increase of $121,032 or 31 per cent.

GOLDEN STATE MILK PLANS REORGANIZING

In conformance with an announcement made by Robert B. Henderson, chairman of the board of the Golden State Milk Products Company, to the stockholders at their annual meeting here last month, a special meeting has been called for August 6 to approve the reorganization plan which has been under contemplation for the past year and a half. In so far as the corporation is concerned internally, the reorganization is a routine matter, similar to the step taken by other large California companies which have taken out Delaware charters.

BUILDING-LOAN GROUP TO HEAR BEILENSON

Laurence W. Beilenson, Los Angeles attorney, will be the principal speaker at a luncheon meeting of the Building-Loan Secretaries' Association of Southern California, to be held at the Commercial Club the 18th inst. He will discuss proposed legislative measures.

TRI-UTILITIES NOTES OFFERED

G. L. Ohrstrom & Co., Inc., is offering for public subscription today $5,000,000 Tri-Utilities Corporation one-year 5 per cent gold notes dated June 15, 1930, at a price to yield 5.25 per cent. These notes will rank equally with the 5 per cent convertible gold debentures, and, together with the latter, will constitute the only outstanding funded debt of the corporation.

JOINS SECURITY HOUSE

Mark Davids, sales manager of Banks, Huntley & Co., is resigning his position to become vice-president of Bernard B. Robinson & Co.

CHILE IN NITRATE COMPACT

Government Partnership With Guggenheim Group Revealed in New $350,000,000 Concern

BY JOHN F. SINCLAIR

(Copyright, 1930, by the North American Newspaper Alliance)

NEW YORK, July 16.—Have you read how the new $350,000,000 Chile Nitrate Company was formed? It's very largely a partnership between the Guggenheim brothers of New York City, who control 35 per cent of the nitrate properties of that country, and the government of Chile.

The nitrate business is to Chile what iron ore is to Minnesota. Today the export tax on nitrate from Chile amounts to about $25,000,000 a year. This export tax is to be eliminated and the government is given in lieu a 50 per cent interest in the new company, and guaranteed a minimum return for 1931, 1932 and 1933 of $22,500,000, $20,-000,000, and $17,500,000, respectively.

At the end of this time, 1933, the government will take the dividends on its stock, plus a 6 per cent income tax, to compensate it for the "loss of revenues resulting from the elimination of the export tax."

It's a victory for the government of Chile! It also puts the Guggenheim brothers of New York in the most favored position in Chile!

Besides, it's a new form of government endeavor. Should it prove successful for nitrates, it is sure to be tried in other lines of business.

Then the new motto will be—more business in government and more government in business!

The Federal government is still the biggest "going concern" in the United States. No private corporation spends so much money as Uncle Sam.

Congress appropriated for the new year $4,873,929,000—just $208,692,000 over the last fiscal year—according to Senator Jones, chairman of the Appropriations Committee.

This sum is more than $450,000,-000 larger than the amount appropriated in Calvin Coolidge's last year.

Can the Federal government expenses be cut? Perhaps, but we're not working in that direction—now.

Take pensions! On the last day, Congress put the World War veterans on a pension—not a disability basis. Maybe it means $50,000,000 extra this year, but in the future it means billions extra. The bill passed after only a few hours of discussion.

Rail-Utilities Trust Reports

NEW YORK, July 16.—Railway and Light Securities Company for the six months ended June 30, last, today reported net profits of $883,-785 after charges and Federal taxes, equal after 6 per cent preferred dividends to $5.45 a share on 149,919 no par shares of common stock, against $806,027, or $5.07 a share in the first half of 1929, computed on the same share basis.

Profit on the sale of securities for the first half of this year after Federal taxes amounted to $609,795. The liquidating value of common stock on sales June 30, last, is stated as $67.05, against $69.46 on December 31, last.

ALCO TOOL ISSUE ON LOCAL MARKET

Public offering of 40,000 shares of Class A stock of Alco Tool Company, Ltd., successor to the Alco Oil Tool Company, Inc., is being made by a local syndicate of brokers, according to an announcement yesterday from the company. The stock has been admitted to trading on the New York Produce Exchange.

SHORT-SELLING RAID REPULSED

Afternoon Rally Puts End to Bearish Activity

Substantial Gains Recorded at Closing Hour

Motors and Oils Turn Up on Brighter Outlook

NEW YORK, July 16. (AP)—Rails easily rode out a spasm of short selling today and the oils and motors piloted the market to an average gain of 1 to 3 points in a broad list of issues.

Trading, although restricted in volume, was particularly active in the motor and oil shares and in the rails. eral Motors, Chrysler and Hudson of New Jersey and New York Central of the day's net declines appeared to be the result of profit taking. There was especially noticeable in the can Telephone, off 1 1-4 points, er yesterday's advance of 4.

The irregularity of [illegible] movements emboldened the bears, it is record. Pressing the attack, they gained in the lower ranges of the reflected further weakness in the shorts sold rather freely during the morning and were active buyers in breaking prices 1 to 4 points. It was soon evident, however, that little resistance was being offered and the market turned extremely dull. The bulls brought the list out of its lethargy with an afternoon demonstration which embraced all stocks, [illegible] the rubbers.

More favorable news from the petroleum fields attracted buying to the leading producing and refining shares. The daily report of output in the past week proved to be the lowest of the year, and gasoline stocks showed a material decrease. Accumulation was [illegible] ward in the group, bringing advances of 1 to 2 points in Standard of New Jersey, Standard of Indiana, York, Sun Oil and Pierce [illegible].

Reports that the motor industry would show to fair advantage in the second half-year were [illegible] ened by a consideration of the

(Continued on Page 15, Column 1)

Liberal Cash Dividends Large Current Earnings

Are Significant Factors Attracting the Investing Public to

INLAND UTILITIES, INC.
Participating Class A Stock

HOLDERS of this Class A Stock, under the present dividend policy, are entitled to cumulative dividends in cash at the rate of $1.70 per share per annum, or at their option, may apply such dividends to the purchase of Class A Stock at the rate of 10% per annum.

BASED upon the current selling price of this Class A Stock ($23.50) the present cash dividend rate is equal to over a 7 per cent yield on invested principal.

INLAND UTILITIES, INC., through its subsidiaries, supplies various classes of indispensable service to an area in which the population is estimated to be in excess of 225,000. Either water, manufactured gas or natural gas is served to more than 20 prosperous industrial communities in Pennsylvania and West Virginia. Essentially a natural gas company, the bulk of its income is derived from wholesaling natural gas to large consumers under favorable contracts.

LIBERAL yield, ample earnings and a provision which allows for an unusual participation in earnings beyond its fixed dividend, combine to make this Class A Stock attractive from both an investment and profit-making standpoint.

PRICE AT THE MARKET

Listed on the Chicago Stock Exchange.

Complete details concerning this attractive investment may be obtained by requesting a descriptive circular. Use coupon below.

NAME ..... ADDRESS .....

G. BRASHEARS & CO.

Investment Securities

510 So. Spring St. LOS ANGELES TRinity 5091

PASADENA LONG BEACH SAN DIEGO

MISSOURI-KANSAS PIPE LINE CO.

STEADY PROGRESS

A dozen crews of men are busily engaged throughout Texas, Oklahoma, Kansas, Missouri, Illinois and Indiana rushing to completion the 1250-mile natural gas pipe line of the Missouri-Kansas Pipe Line Company—the longest in the United States.

It's completion this fall will increase the company's volume by approximately 175,000,000 cubic feet per day—with a corresponding increase in revenues. Markets are already established through contracts with leading operating utilities in the territory.

In view of this splendid outlook, we believe the company's stock at present low market levels offers an unusual opportunity. Listed on the New York Curb Exchange. Send below for detailed circular.

NAME ..... ADDRESS .....

Frank P. Parish & Company
LTD.

650 South Spring Street, Los Angeles TRinity 5271

San Francisco Seattle

NEW YORK CURB STOCKS

NEW YORK, July 16. (AP)—Curb stocks closed higher today, although trading was less active, and some irregularity cropped out, coincident to bear raids on the big board. Total sales aggregated 524,000 shares.

Some of the high priced or closely held issues recorded wide gains. Duke Power moved up 14 points, Great Atlantic and Pacific gained 13 points and Standard Screw 17 points.

Utilities, while active, failed to make much progress. American and Foreign Power warrants gained 2 points, but Electric Bond and Share moved in a narrow range, closing with a gain of ¾. Associated Gas A lost a point. Missouri Kansas Pipe Line tumbled 4 points.

Operations for the advance were aggressive in the intercontinental American Air-lines. Aviation Corporation of the Americas sold up 4, and closed up 2½. New York Rio and Buenos Aires sold up 2, then lost half its gain.

Anglo-Chilean Nitrate rose more than 2 points. Cord Corporation sold up 2 points to 9¼.

Fireman's Fund gained 7 points. Transamerica and National Investors mounted about 2 points while Goldman Sachs sagged.

Oils were largely dull. Gulf closed nearly 3 points higher.

The closing price is omitted when same as the low and both low and close when same as the high.

Stocks—	(Sales in Hundreds)	High	Low	Close
Adams Mfg. XD	1	30	....	....
Ainsworth	1	22⅞	....	....
Ala. Gt. So. pf. AS	70	119	....	....
Allegheny Gas	3	4½	....	....
Allied Aviation	3	2½	2	....
Alum. Co. Am. pfd.	1	107⅞	....	....
Am. Cap. pfd.	1	31½	....	....
Am. Cities P.&L. B	4	16⅞	16½	16⅞
Am. Com. Pow. A	5	22⅝	22⅛	....
Do. B	1	41⅛	....	....
Am. Cont. Oilfields	11	3-16	....	3-16
Am. Cyan. B	37	22½	21⅝	22½
Am. Dept. St.	1	3½	....	....
Am. Equities	1	15⅞	15½	15⅞
Am. & Frn. P. w.	8	48½	47⅝	48½
Am. Gas & El.	8	118	115	118
Do. pfd.	1	105⅝	....	....
Am. Hard Rub. AS	100	67⅞	65	67⅞
Am. Invest. B	9	9⅝	8⅞	9⅝
Am. Lt.&Tr. new	6	60⅞	60½	60⅞
Am. Maracaibo	7	3	2⅞	2⅞
Am. Nat. Gas	3	12	12½	....
Am. Potash & Ch.	1	22⅞	22	....
Am. Sup. Power	91	25⅛	24⅝	25
Do. 1st pfd.	2	99⅛	99	....
Do. pfd.	2	93	92⅞	93
Am. Tob. B new	4	118⅝	115	118⅝
Am. Transform. AS	75	16	15	....
Am.Ut.&Gen.B vtc.	67	11	10½	11
Am. Yvette	1	3	2⅞	....
Anch. Post. Fence	7	9⅝	8⅝	9⅝
Angle Chi. C. Nit.	11	38	35⅞	38
Appalach. Gas	9	9⅝	9⅛	9⅝
Ark. Nat. Gas	1	10	....	....
Do. A	36	9⅝	9⅜	9⅝
Asso. Gas & El.	1	37	....	....
Do. A	9	34	33⅝	....
Asso. Laundry	2	1⅞	1⅝	....
Asso. Ray. pfd.	1	52⅝	....	....
Atl. Lobos	1	2	....	....
Atl. Sec. Corp.	2	14⅞	14⅝	....
Atlas Util. war.	1	3⅞	....	....
Autom. Mus. A	1	3⅞	....	....
Austin Motor Ltd.	2	6⅛	....	....
Aut.V.M. cv.pr.pt.	1	10	....	....
Avia. Corp. Am.	25	55	52⅝	53½
Avia. Credit	1	15	....	....
Avia. Sec N Eng.	13	7⅛	6	7⅛
Axton Fish Tob A	1	41	....	....
Bahia Corp.	1	3⅛	....	....
Bancom. Corp.	2	46	45½	46
Blue Ridge	6	8⅞	8⅛	8⅞
Do. cvt. pfd.	9	38⅝	37⅞	38⅝
Bourjois	1	5½	....	....
Braz. Tr.&Lt.	10	39⅞	39⅝	39⅞
Bridgeport Mach.	3	5⅜	5⅛	5⅜
British Celanese	1	2½	....	....
Buf.Niag.&E.P. pf.	1	25⅞	....	....
Bulova Watch pfd.	2	34	33⅞	34
Burco war.	12	2	....	....
Bwana M'Kubwa	28	3⅛	....	....
Cable & Wire B.	5	3	....	....
C.A.M. Co. vtc.	5	½	....	....
Can. Marc. Wirc.	14	5	4⅞	5
Carib. Syn.	1	1⅝	1½	1⅝
Cent. Pub. Ser. A.	5	29⅝	29½	29⅝
Cen. States El.	13	25⅛	24⅝	25⅛
Centrif. Pipe	1	6	....	....
Chain Strs. Dev.	7	4⅞	4½	4⅞
Do. St.	1	12½	....	....
Chat. Ph. Al. nv.	6	19⅝	19	19⅝
Chem. Nat. As. nv.	218	23⅝	22½	23⅛
Cities Service	206	27⅞	27⅛	27⅝
Do. pfd.	1	88⅞	....	....
City Sav. Bk. Bud.	1	45⅞	....	....
Colomb. Syn.	1	2	....	....
Colt Pat. Fire.	1	24⅞	....	....
Colum. Oil&G. vtc.	2	8⅝	....	....
Colum. Pict. vtc.	4	41	39	41
Comwlth. & So. w.	39	4	3⅞	4
Commun. Wat. W.	1	12⅝	....	....
Comstock Tun.	1	½	....	....
Cons. Aircraft	1	19½	....	....
Cons. Cop. Min.	1	4½	....	....
Cons. G.&E. Balt.	1	116½	116⅝	116½
Cons. Laundries	4	13⅝	13½	....
Copeland A	1	23	....	....
Cord Corp.	62	9¼	7⅝	9
Corroon & Rey.	1	9⅝	....	....
Cosden Oil	1	3	....	....
Creole Pet.	10	3⅝	....	....
Crocker & Wheel.	2	8⅛	8⅛	8⅛
Crown C. Intl. A.	2	17⅝	17⅝	17⅝
Cuban Cane war.	10	7-16	⅜	....
Cumb. Pipe L. AS	50	35	....	....
Cuneo Press	7	41½	41	41½
Curtiss Wright w.	11	2	1⅞	....
Cusi Mex. Min.	5	1	....	....
Darby Petc.	1	12⅞	....	....
Dayton Airpl.	1	3⅝	3⅛	3⅝
Deere & Co. new	12	91⅞	90	....
De Forest	1	4⅝	4	....
Derby Oil	6	6⅛	....	....
Detroit Aircraft	8	5⅞	5⅝	5⅞
Doehler Die Cast.	4	10	9⅞	....
Douglas Airc.	4	22	....	....
Dow Chem.	1	79	....	....
Duke Power AS	150	164½	160	164½
Duquesne Gas	18	11⅝	10⅛	11⅝
Durant Mot.	14	3⅝	3½	3½
East. States Pow. B	10	29⅞	....	....
East. Utility A	1	9⅛	....	....
Eisler Elec.	12	9⅛	9	....
El. Bond & Share.	448	83½	81⅝	82⅝
Do. pfd.	10	106⅞	105½	106
Do. 5s pfd.	9	95⅝	94½	95
El. Pow. Assoc.	18	25	24⅝	25
Do. A	9	24⅛	23⅞	24⅛
El. P.&L. opt. war.	4	49	47	49
Electric Share	1	21⅝	....	....
Empire Fire Ins.	1	9	....	....
Emp. Pub.Ser.opt.w.	14	9⅛	9	9⅛
Eureka Pipe	398	83½	81⅝	82⅛
Europe El. A	8	106⅝	105½	106⅝
Do. deb. rts.	20	4⅝	4½	....
Evans Wallo Lead.	12	4	....	....
Fabrics Finish.	9	24⅛	23⅞	24⅛
Fageol Mot.	3	2	....	....
Fajardo Sug. AS	20	45⅛	....	....
Fed. Comp. & Wa.	1	22⅞	....	....
Federal Screw	3	21½	20⅝	21½
Fiat deb. rts.	1	1	....	....
Finance Corp. A.	1	11⅛	....	....
Firemen's F. Ins.	2	102½	98	102½
First Nat. Cop.	1	⅜	....	....
Fla. P.&L. 7s pfd.	1	101⅛	....	....
Flintkote A	13	2½	2	2½
Fokker Aircraft	8	19⅝	18⅛	19⅝
Ford Mot. Can. A	5	32⅝	32	32⅝
Ford Mot. Ltd.	3	15⅞	15⅞	....
Founda. Foreign A.	3	4⅝	....	....
Fox Theater A	11	10⅛	9⅞	....
Galena Oil	5	4	....	....
Gen. Bak.	12	3⅛	2⅝	2⅝
Do. pfd.	2	21⅝	....	....
Gen. Elec.Ltd. ret.	37	12⅝	11⅞	12
Gen. Fireproofing	1	21	....	....
Gen. G.&E. cv.pf.B	3	81	79	85
Glean. Comb. Har.	3	10	....	....
Glen Alden Coal	10	81	75⅛	....
Globe Underwrit.	1	10⅛	....	....
Gold Coin	1	3⅛	....	....
Gold Seal Elec.	9	2⅝	2½	2⅝
Golden Center M.	3	3⅛	....	....
Goldman Sachs	18	21⅝	20⅝	21⅝
Grand Rap. Str.Eq.	1	7⅜	....	....
Gt.Atl.&Pac.ny AS	30	220	215	226
Do. 1st pfd. AS	10	117⅛	....	....
Grier Stores	1	6	....	....
Griffith D. W. A.	1	⅛	....	....
Gulf Oil Corp. Pa.	1	128⅝	126⅞	128⅞
Hazeltine	2	27½	....	....
Hecla Min.	4	9	8⅝	....
Hir. Walker G.&W.	6	9⅛	9	9⅛
Houston Oil	45	19⅞	18⅞	19⅞
Hudson Bay M.&S.	13	8⅞	8	8⅛
Humble Oil	5	92½	92⅛	92½
Hygrade Food	22	12	11½	12
Imp. Oil Can.	6	20½	20⅛	20⅛
Ind. Ter. Ill A	3	29⅝	28⅞	29⅝
Ind. Pipe Line	4	33	32⅝	33
Indust. Fin. ctf.	2	19⅝	18⅝	....
Ins. Co. Nor. Am.	5	60⅛	....	....
Do. rts.	13	5	....	....
Insurance Sec.	4	17⅝	17	17⅝
Intercoast Trade	1	2½	....	....
Intercon. Pow. A	2	21⅛	....	....
Inter Nickel rts.	11	5-16	....	....
Internal. Pet.	1	16	....	....
Inter. Saf Raz B	1	16⅝	....	....
Inter. Super Pow.	1	23⅝	....	....
Inter. Util. B	3	13⅞	13½	13⅞
Interstate Equit.	1	13⅜	....	....
Do. cv. pfd.	4	40	38⅞	40
Irving Air Chute	1	14⅛	....	....
Do. war.	8	4⅝	3⅝	4⅛
Ital. Superpow. A	4	6	....	....
Kobacker St.	1	21	....	....
Lackawanna Sec.	4	40⅛	40⅛	....
Land Co. Fla.	3	4	....	....
Lane Bryant	1	23⅝	....	....
Leonard Oil	16	1⅝	1⅛	1⅛
Lerner Stores	1	48	....	....
Lily Tulip Cup	15	28	24⅛	28
Loew's war.	1	9⅝	....	....
Do. deb rts.	1	30	....	....
Lone Star Gas	1	39⅝	38½	39
Louis. L.&E.	1	4	....	....
MacMarr St.	3	17⅝	17	17⅝
Magdalena Syn.	1	1⅛	....	....
Marconi Int. Mar.	1	5⅝	....	....
Marine Midland	9	31⅛	31⅛	31⅛
Mass. Util. Asso.	2	6	....	....
Mavis Bott.	1	1⅛	1⅛	....
Memphis Nat. Gas	1	14½	....	....
Mercantile Stores	1	45½	....	....
Metal & Min.	1	18	....	....
Metro. Text. p. pfd.	1	13	12⅝	13
Metro. 5s-50c St. A	1	27⅛	....	....
Metro. C. & C. Stores	4	6⅛	6	....
Mid.St.Pet.A vtc.	10	6⅛	6	....
Do. B vtc.	1	6⅛	6	....
Mid. West. St. Util.	5	25⅞	25	25⅞
Mid. West. Util.	19	30	29⅛	30
Midvale Co.	1	37⅞	....	....
Mo. Kans. Pipe L.	142	22⅞	19¼	19⅝
Do. B vtc.	18	1¼	1⅛	....
Do. rts.	50	⅛	1-16	3-32
Morrison Elec.	1	39	....	....
Mountain Prod.	3	8⅞	8½	8⅞
Nat. Am. Co.	4	7⅛	6⅞	....
Nat. Bond & Sh.	1	37	....	....
Nat. Fam. Stores	2	13¾	13½	....
Do. pfd.	1	20⅛	....	....
Nat. Fuel & Gas	2	32½	32¼	32¼
Nat. Investors	44	15¼	13⅞	15¼
Nat. Pub. Serv. A.	8	25	24½	....
Nat. Screen	1	31⅛	....	....
Nat. Short T.Sec. A	3	14⅞	14⅝	14⅞
Nat. Stand.	1	30⅞	....	....
Nat. Trans.	3	16	....	....
Nat. Un. Rad.	7	5⅛	4⅞	....
Nehi Corp.	3	21	20½	21
New Jersey Zinc	1	66⅝	....	....
Newmont Min.	3	88	....	....
Newport Co.	1	23⅞	....	....
N.Y.Rio&Bu. Aires	79	12⅝	10¼	11⅝
N.Y.Tel.6½s pf.AS	25	115⅞	....	....
N. Y. Transit	2	18	....	....
Niag. Hud. Pow. n.	28	17½	17⅛	17½
Do. A war. new	1	4⅝	....	....
Do. B war. new	1	10	....	....
Do. war.	1	7⅛	....	....
Niag. Shares Md.	6	15⅝	14⅝	....
Niles Bem. Pond	2	28	....	....
Noranda Mines	1	23⅝	....	....
Nor. Am. Av. A w.	8	3⅛	....	....
Nor. & So. Am. A	5	17	15½	16
Nor. Europ. Oil	6	2⅞	2½	2⅞
Novadel Agene	3	31⅝	31⅝	31⅝
Ohio Cop.	5	⅝	½	⅝
Ohio Oil	11	68	67½	67⅞
Do. new	76	34	33⅝	33⅞
Oil Stocks A	2	8⅞	8⅞	8⅞
Orange Crush	1	36⅝	....	....
Outboard Mot. A	1	11⅛	....	....
Do. B	2	5⅞	5½	....
Pac.G.&E.1st pfd.	3	27⅛	....	....
Pacific Pub. Ser.	3	27⅛	26⅝	27⅛
Pandem Oil	2	⅝	....	....
Pantepec Oil	22	2⅛	2	2⅛
Patterson Sargent	1	27	....	....
Pennroad Corp.	26	12	11⅝	11⅞
Pa. Wat. & Pow.	2	79½	79⅜	79½
Perryman El.	2	4	....	....
Petroleum Cor. w.	26	4	3⅞	4
Philippe A	1	18⅛	....	....
Pitts. Bess. & E.AS	25	31½	....	....
Plymouth Oil	5	26⅞	26½	26⅞
Premier Gold	2	1	....	....
Prince & Whitely.	2	10⅝	10¼	....
Do. pfd.	1	38	....	....
Prudential Invest.	3	14⅝	14⅛	....
Pub. Util. Hold.	6	16⅝	....	....
Pug. Sd. P. pf. AS	60	100¼	....	....
Pure Oil pfd. AS.	40	96½	....	....
Radio Products	1	7⅛	....	....
Railroad Sh.	2	6	....	....
Rainbow L. Pr. A	36	9⅝	8½	9⅝
Do. B	28	4⅝	4¼	4½
Reiter Foster	3	4⅛	4	....
Reliance Manage.	5	12⅞	12½	....
Reynolds Invest.	1	4⅛	....	....
Rockl.L.P.tr.cf.XD	2	24⅛	23½	24⅛
Rolls Roy.Am. pfd.	5	10	....	....
Roosevelt Field	2	3	....	....
Royalty Corp. pfd.	3	8⅝	8	8½
Rossia Intl.	2	7½	....	....
St. Regis Paper	12	23⅝	23⅜	23½
Salt Creek Prod.	1	10⅛	....	....
Saxet	1	15	....	....
Schu. Un. St.	2	3	2⅞	3
Seaboard Util.	1	6⅝	....	....
Selected Indust.	4	6½	6⅜	....
Do. allot. ctf.	1	67	....	....
Sentry Saf. Cont.	2	4⅛	3⅞	4⅛
Shenandoah	8	11½	11	11½
Do. pfd.	2	40	39⅞	40
Silica Gel. ctf.	1	9⅞	....	....
Sisto Financial	1	18½	....	....
Smith A. O. pfd.AS	10	108	....	....
So. Cal. Ed. C pfd.	1	24⅝	....	....
So. Colo. Pow. A.	1	22⅝	....	....
Southland Royalty	2	10	....	....
Stand. Mot.	1	1⅞	....	....
Stand. Oil Ind.	37	51	50⅝	50⅞
Stand. Oil Ky.	11	32	31½	32
Stand. Pow. & Lt.	1	60	....	....
Do. B	1	60	....	....
Stand. Screw AS.	50	130	129½	130
Starrett pfd.	1	36	....	....
Strauss Roth.	14	14½	10	14½
Struthers Wells T.	1	12	....	....
Sunray Oil	1	5⅝	....	....
Swift & Co.	4	28⅞	28⅝	28⅞
Do. Int.	6	33⅛	33	....
Swiss Am. Elec. pf.	1	96	....	....
Tampa El.	3	66½	66⅜	66½
Technicolor Inc.	3	33	32⅝	33
Texon Oil & Ld.	4	14⅛	13½	14⅛
Thatcher Sec.	5	3¼	3	....
Tonopah Belmont	1	1-16	....	....
Tob. Prod. Exp.	1	1⅛	....	....
Transamer. Corp.	315	23⅝	22⅛	23⅝
Transcont. Air Tr.	12	9⅛	9	....
Trans Lux. D.P A	1	8⅝	....	....
Tri Cont. war.	6	5⅛	5⅛	....
Tri Utilities	4	48⅝	48	48⅝
Tung Sol Lamp	2	14⅞	....	....
Union Nat. G. Can.	2	29⅞	....	....
Union Tobacco	1	⅛	....	....
United Carr Fast.	1	8	....	....
United Corp. war.	2	18⅛	18⅛	....
United Dry Dock	2	4	....	....
Unit. Founders	163	18⅞	18⅛	18⅞
United Gas new	81	15⅞	15⅛	15⅞
Do. war.	15	7	6⅞	....
Do. pfd.	3	94¼	93⅞	94¼
United L.P. A	47	40½	39⅝	40⅞
Do. cv. pfd.	2	110⅝	110	110⅝
U. S. & Int. Sec.	2	3¼	3	3¼
Do. pfd.	1	63	....	....
U. S. & Overseas	2	16¾	16⅛	....
U. S. Dairy Pr. B	2	18½	18⅛	18½
U. S. Elec. Pow.	11	13	12½	12⅞
U. S. Foil B	6	18	....	....
U. S. Lines pfd.	1	12	....	....
U. S. Shares Fin.	2	6½	6⅜	....
Utility Equities	7	13½	13	....
Util. P.&L.	27	17⅞	17¼	17⅞
Utility & Indus.	3	14⅛	13⅞	14½
Vacuum Oil	18	87⅞	87¼	87⅞
Van Camp Pack.	4	5½	....	....
Do. pfd.	15	11⅛	11	....
Waitt & Bond A.	1	19⅛	....	....
Do. B	2	8⅝	....	....
Walgreen Co.	2	36⅛	35⅝	36¼
Walker Mines	4	2⅛	....	....
Watson Co.	2	3	....	....
Wayne Pump	1	14	....	....
White Eag.deb.rts.	3	2⅛	....	....
Wil-Low Cafet.	1	8	....	....
Wilson Jones	1	35	....	....
Wright Harg.	4	1⅞	....	....
Y Oil & Gas	4	1⅛	....	....
Zonite Prod.	1	14	....	....
Domestic Bonds— (Sales in $1000)				
Alabs. Pow. 5s '68	2	102¼	....	....
Do. 4½s '67	30	97⅞	97⅝	....
Do. 5s '56	5	103	....	....
Alumin. Ltd. 5s '48	15	99¾	99⅝	....
Am.Comw.P. 6s'40	20	95¼	94½	95
Am. G.&E. 5s '28	59	98⅝	98½	....
Am. G.&P. 6s '39	2	91	....	....
Am. P.&L. 6s 2016	1	107½	....	....
Am. Roll.M. 5s '48	3	98¼	....	....
Am. Seat. 6s '36	2	67¾	....	....
Appalach.Gas 6s'45	1	108	....	....
Do. 6s B '45	8	96⅝	96	96⅝
Appalch.Pow. 5s'56	5	100⅝	....	....
Ark. P&L 5s '56	7	98⅝	98½	98⅝
Asso. Elec. 4½s '53	7	85½	85	85½
Do 5½s '38	3	82⅞	82⅝	....
Do. 5½s '77	1	97	....	....
Do. 5s '68	35	83⅝	83½	83⅝
Do. 4½s '48 ww	1	97⅛	....	....
Do. 4½s C '49	52	78⅝	77½	78¼
Asso.Sim.H. 6½s'33	1	86	....	....
Asso.T.Ut.5½s C'44	10	97½	96⅞	97½
Bates Val.6s'32 ww	1	107	....	....
Bell T.Can.5s A'55	46	103⅝	102⅞	103⅝
Do. 5s C '60	30	102⅞	102½	102⅞
Birminch.Gas 5s'59	2	98	....	....
Bost.&Me. 2d 5s'55	12	99¼	99	99¼
Calif. Pkg. 5s '40	26	100½	100¼	....
Can.Nat.Ry. 4½s'55	13	100⅝	99¾	100
Cdn. Pac. 4½s '60	5	98	....	....
Cap.Ad.5s A'53 xw	13	79	....	....
Caro.P.&L. 5s'56	12	102⅝	102¼	....
Caterp. Trac. 5s'38	12	101⅝	....	....
Cent.St.El. 5½s'54	25	79⅝	78⅝	79
Do. 5s '48	1	75	....	....
Cent.St.P.L. 5½s'53	8	87⅝	86	87¾
Chic. Ry. cod 5s'27	5	82	....	....
Childs Co. 5s '43	5	88	....	....
Cig.St.R.5½s A'49	10	86⅛	86	....
Cin.St.Car 6s B'55	5	98	97⅞	....
Cities Ser. 5s '66	12	82¾	....	....
Do. 5s '50	65	100½	100⅛	100¼
Cit.Ser.Gas 5½s'42	5	84½	....	....
Do. Pipe 6s '43	1	91½	....	....
Cit.Ser.Pw. 5½s'52	5	87⅝	81⅛	....
Clev.El.Illum. 7s'41	1	107¼	....	....
Con.G.Bal.4½s H'70	5	99⅝	....	....
Do. 4½s G '69	1	103⅛	....	....
Do. 5½s E '52	2	107⅝	....	....
Cons. Pub. 6½s'36	1	99	....	....
Consum.P. 4½s'58	8	99¾	99½	99¾
Cont. G.&E.5s A'58	6	89¼	88½	88⅝
Crane 5s '40	130	100½	....	....
Crucible Stl.5s'40	41	99½	99	99½
Cudahy P. 5½s '37	8	97	....	....
Det.Int.Bridge 7s'52	7	33½	32⅛	32½
Do. 6½s '52	6	54⅞	64	64⅞
Dixie Gulf Gas 6½s A '37 ww	13	94⅝	93½	....
Duquesne Gas 6s'45	2	86½	....	....
East.Util.In.5s A'54	16	79½	79¼	79¼
Ed. Elec. Ill. 5s'33	7	101⅝	101⅜	101½
Elec. P.&L. 5s 2030	19	91¼	90⅞	91¼
Fabrics Fin.6s A'39	2	34½	....	....
Fed.Water 5½s'54	3	95⅞	95	....
Firestone C.M.5s'48	4	88⅛	88	....
Firestone Tire 5s'32	3	91	....	....
Fisk Rub. 5½s '31	1	35	....	....
Fla. P.&L. 5s '54	30	89⅛	88⅝	....
Gatineau Pow.5s'56	6	95	94⅞	95
Do. 6s '41	4	99	98⅛	99
Do. 6s B '41	8	97⅞	97⅞	....
Gen. Ray. 6s A '48	4	67½	....	....
Gen.Vend.6s'37 ww	2	20	....	....
Geo. Pow. 5s '67	20	100⅝	100½	....
Glidden 6½s '35	10	99⅛	....	....
Grand 6s '48	2	88½	....	....
Grand Trk.6½s'36	3	107¼	....	....
Gulf Oil Pa. 5s '47	3	102	101⅝	....
Do. 5s '37	17	101⅞	101½	101⅝
Gulf St.Util.5s A'56	10	99⅝	98½	99⅝
Hood Rub. 7s '36	2	89½	89	....
Houston Gulf Gas 6s A '43	1	93⅞	....	....
Hud.Bay M.&S.6s'35	10	101	....	....
Hygrade 6s A'49	1	59¼	....	....
Indep. Oil 6s '39	4	104	....	....
Indpls.P.&L.5s A'57	6	100¼	100	....
Inland Util. 6s '34	17	100	99½	100
Insull Ut.In.6s B'40	15	101⅞	101⅝	101⅞
Intercont. Pow. 6s A '48 ww	3	88½	....	....
Interl.P.Sec.7s E'57	2	99⅝	....	....
Inters.Pow. 5s'57	7	90½	90	90¼
Invest. 5s A '47 ww	4	96	....	....
Do. 5s A '47 xw	13	79	....	....
Iowa Neb.L.P.5s'57	3	95½	....	....
Kan.G.&E. 4½s '80	5	93½	....	....
Kop. G.&C. 5½s'50	3	102⅝	....	....
Do. 5s '47	31	100	....	....
Laclede G. 5½s'35	1	101	....	....
Lehi.F.S.6s A 2026	9	105½	105¼	....
Louis. P.&L. 5s '57	4	97⅝	97½	97⅝
Do. 5s '57 new	10	97	....	....
Manitoba 5½s A'51	14	99½	99⅜	....
Mass. Gas 5s '55	22	98⅝	98	....
Midland N.G.6s'35	8	98⅛	....	....
Mead 6s A '45	5	97	....	....
Mid.S.Pet.6½s A'45	10	68⅛	....	....
Midwest. Util.5s'34	5	98⅝	....	....
Minn. P.&L.4½s'78	5	93⅝	....	....
Mo. Pac. 5s H '80	3	100¼	100	100¼
Montreal L. H. & P. 5s A '51	24	101⅝	101	101⅝
Do. 5s Bs '70	13	101½	101¼	101½
Morris&Co. 7½s'30	2	100¼	....	....
Nat.P.&L.5s B 2030	24	91¼	90⅞	91⅛
Nat.Pub.Serv. 5s'78	3	76½	76	....
Nat. Tea. 5s '35	1	99	....	....
Neb.Pow.6s A 2022	1	109	....	....
Neisner Bros. 6s'48	7	87	86	....
New Eng.G.E.5s'48	13	91½	90½	91⅛
Do. 5s '47	1	94	....	....
N.Y. P.&L. 4½s'67	11	95½	95¼	....
Niag. Sh. 5½s '50	14	103⅝	103½	103⅝
N.Ind.P.Ser.5s C'66	1	102½	....	....
Nor.St.Pow. 6½s'33	3	103⅛	102	103⅛
NorTexUt7s'35 ww	16	112⅝	111⅛	112⅝
N.W.Pow. Pow.6s'60	3	98⅝	....	....
Ohio Pow. 5s B'52	12	102	....	....
Do. 4½s D '56	4	95⅝	....	....
Pac.Inv.5s A'48 ww	3	81⅝	81⅛	81⅛
Pac. W. Oil 6½s '43 ww	1	93½	....	....
Penn.D.&W. 6s'49	1	95	....	....
Pen.O.Ed.5½s B'59	2	99⅝	....	....
Poor&Co. 6s '39	2	103¼	103¼	....
Potom.Edis.5s E'56	7	99⅞	99⅝	99⅞
Procter&G. 4½s'47	9	100⅝	100	100½
Puc.Sd.P.L. 5½s'49	3	102¼	102	102¼
Do. 5s C '50	13	96⅝	....	....
Queens Boro. Gas 5½s A '52	1	102⅞	....	....
Reliance M.5s A'34	6	75	....	....
Ryerson&Son 5s'43	21	92½	....	....
St.L. G.&C. 6s'47	9	69	68	69
S.Ant.P.Ser.5s B'58	25	98	97½	98
Saxet 6s A '45	1	90½	....	....
Scripps 5½s '43	1	92½	....	....
Shaw.W.&P.5s C'70	5	102⅛	....	....
Do. 4½s A '67	1	95¼	....	....
Shawsheen 7s '31	5	101	....	....
Sheffield Stl.5½s'48	2	101⅛	....	....
Silica G.6½s'32 ww	2	98⅛	....	....
S.E. P. & L. 6s A 2025 xw	46	107	106⅝	....
So. Cal. Ed. 5s '51	12	103⅝	....	....
So. Cal. Gas 5s '37	1	93½	....	....
So. Nat. Gas 6s'44	8	93½	93¼	....
Do. 6s '44 xp	3	77½	77	....
S.W. Dairy 6½s '38 ww	1	68	....	....
S.W. G.&E. 5s A'57	1	95	....	....
S.W.Nat.G. 6½s'45	1	96½	....	....
Staley Mfg. 6s '42	1	98⅛	....	....
Stand. Inv. 5½s'39	2	89	87	89
Do. 5s '37 xw	2	84	83	84
Stand. P.&L. 6s'57	21	99⅞	99¼	99½
Swift Co. 5s '32	9	100⅝	100⅝	100⅝
Tex. Gas Ut.6s'45	3	95½	95	95½
Tex. P.&L. 5s '56	32	100⅝	100¼	....
Tri Util. 5s '79	43	88½	85⅝	87⅝
Ulen & Co. 6s '44	2	91⅛	....	....
Union Elec.5s B'67	20	102⅛	....	....
Union Gulf 5s '50	7	100⅝	....	....
Un.Lt.&Ry. 6s A'52	3	100	....	....
U. S. Rub. 6½s'33	1	93½	....	....
Do. 6s '33	17	96⅝	96½	....
Valspar 6s '40	1	93	....	....
Valvoline Oil 7s'37	2	102	....	....
Van Swering. 6s'35	11	97¼	97	97¼
Wabash 5s D '80	1	100½	....	....
Waldorf Ast. 7s '54	8	90½	90	90½
Wash. Wat. P.5s'60	17	103⅝	103¼	103⅝
Webster Mil.6½s'33	4	97½	97⅛	....
West.Pa.ed. 5s 2030	5	89⅞	....	....
W.Tex.Ut.5s A '57	1	92	....	....
Foreign Bonds—				
Baden Con.M.7s'51	1	95	....	....
Berlin City El.6s'55	15	85⅞	85½	....
Brisbane 6s '50	6	95½	....	....
Bu.Aires Pr.7½s'47	2	100¼	....	....
Do. 6½s '61	8	86½	....	....
Cent.Bk.Ger.6s A'52	6	87	85	87
Do. 6s B '51	1	82⅞	....	....
Chile Mtg.Bk.6s'31	20	100	99⅝	100
Com.Pri.Bk. 5½s'37	6	89½	89⅛	89½
Cuba Rep. 5½s'45	3	94½	....	....
Cub.Tel.7½s A'41	1	107½	....	....
Den.Mtg.Bk.5s'72 ix	9	97½	....	....
Europ.Elec. 6½s'65	15	90¼	90	....
Europ.Mtg.7s C'67	20	91	89	91
Ger.Con.Mun. 7s'47	6	96¼	96⅛	96¼
Do. 6s '47	1	86	....	....
Gesfuerel 6s '53	10	91½	91⅜	....
Do. 6s '53 xw	2	91⅛	....	....
Hamburg El.5½s'38	6	87½	87¼	87½
Isotta Fr.7s'42 xw	1	87	....	....
Ital. Sup. Pow. 6s A '63 xw	1	73	....	....
Mendoza Pr.7½s'51	3	90¼	....	....
Nippon El.P.6½s'53	2	90⅞	....	....
Parana Braz.7s'58	2	72	....	....
Prussia F.S. 6½s'51	1	93½	....	....
Do. 6s '52	14	89	88⅝	89
Ruhr Chem.6s A'48	1	83	....	....
Ruhr Gas 6½s A'53	6	86⅝	86¼	....
Saarbrueck 7s '35	2	101½	....	....
Stinnes 7s '46 xw	1	85½	....	....
Syd.N.S.W. 5½s'55	48	89	87½	89
Unit.E.Ser.7s'56 xw	5	93	....	....
Un. Indust. 6½s'41	1	88⅞	....	....

Stock sales today, 524,000 shares.
Stock sales year ago, 1,702,500 shares.
Bond sales today, $2,118,000.
Bond sales year ago, $1,730,000.

AS—Actual sales. XD—Ex-dividend. n—New. ww—With warrants. xw—Without warrants.

MARKET AVERAGES

NEW YORK, July 16. (Exclusive) Today's stock range, as compiled by the New York Times:

	High.	Low.	Close.
25 railroads	115.96	115.11	115.77
25 industrials	286.99	279.39	286.17
50 stocks	201.47	197.25	200.97

NET CHANGE

25 railroads	+ .08
25 industrials	+1.95
50 stocks	+1.02

BONDS

	Day.	Month.	Year.
40 domestics 87.35	— .07	+ .20	+ .80
10 foreign govts .107.75	— .01	+ .60	+2.93

Yearly range of 50 stocks:

	High.		Low.	
*1930	245.60	Apr.	179.12	June
1929	311.90	Sept.	164.43	Nov.
1928	231.45	Dec.	173.13	Feb.
1927	185.47	Oct.	156.82	Jan.
1926	142.35	Dec.	109.63	Mar.
1925	136.21	Dec.	61.18	Mar.
1924	107.29	Dec.	82.26	Apr.
1923	95.33	Mar.	77.15	Oct.
1922	98.06	Oct.	66.21	Jan.
1921	78.13	May	50.35	June
1920	94.87	Apr.	62.70	Dec.

*—High for year to date.

NEW YORK, July 16. (AP)—Today's market averages: (Copyright, 1930. Standard Statistics Co.)

STOCKS

	50 Ind.	20 Rails	20 Util.
Today	166.8	124.0	226.7
Previous day	165.1	124.1	226.0
Week ago	156.8	120.5	212.6
Month ago	158.5	120.6	220.1
Year ago	229.2	158.2	295.2
2 years ago	160.2	118.8	147.0
3 years ago wkly. av.	122.4	119.1	113.4
High, 1930	202.4	141.6	281.3
Low, 1930	149.6	115.4	204.9
High, 1929	252.8	147.8	353.1
Low, 1929	141.3	117.7	156.6

Total 90 stocks, 170.6.

BONDS

	10 Ind.	10 Rails	10 Util.
Today	93.5	107.3	100.2
Previous day	93.0	107.4	100.3
Week ago	93.1	107.3	100.0
Month ago	93.6	107.1	99.7
Year ago	92.7	102.8	97.3
2 years ago	95.1	105.0	99.0
3 years ago wkly. av.	95.1	106.2	98.8
High, 1930	94.5	107.8	100.3
Low, 1930	91.9	104.5	97.8
High, 1929	95.3	106.0	99.8
Low, 1929	90.4	100.8	96.0

Total 30 bonds, 100.4.

AVIATION STOCKS

(Furnished by E. A. Pierce & Co., 515 West Sixth street.)

	Bid.	Asked.
New York Curb—		
Aviation Corp. of Am.	52	53½
Aviation Credit Corp.	14⅞	15
Aviation Sec. Corp.	14⅝	15
Bellanca	9	15
Cons. Instrument	2⅝	2⅞
Curtis Airports	2⅝	4
Curtis Exports	5	22
Curtiss Flying	5¼	8½
Curtiss Reid pfd.	3	10
Douglas Aircraft	20½	21½
Fairchild "A"	4½	5
Fokker	18½	19¼
Irving Air Chute	14	14⅝
Niles Bement Pond	27	28⅛
National Aviation	12	12½
Transcont. Air. Trans.	9	9⅝
Over the Counter—		
Aeromarine Klemm	¼	⅜
Air Associates	3	7
American Airport	..	1
Central Airport	2	5
Cessna	..	4
Curtiss Assets	10	..
Curtiss Caproni	2	..
Curtiss Reid	1	4
Curtiss Robertson	20	40
Eagle Aircraft	⅜	⅝
Fokker 1st pfd.	20	24
Kreider Reisner	6	..
Lincoln Air	..	2
Lockheed	3	7
Maddux	..	10
Mahoney Ryan	3	..
Moth Aircraft	2	..
National Aircraft	..	2
Southern Air Trans.	2	7
Stearman Aircraft	4	8
Stinson Aircraft	20	25
Swallow Airplane	2	4
Warner Aircraft	3	6
Chicago—		
Allied Motors	10	10½
Great Lakes Aircraft	4½	4⅝
Los Angeles Exchange—		
Douglas Aircraft	20	21
Maddux Airlines	2½	10½
Western Air Express	31	36
Los Angeles Curb—		
Axelson Aircraft Engine	1¼	3
Bach Aircraft	7½	12
Curtiss Airports	2½	5
Fokker Aircraft	19	19¼
Kinner Air and Motors	60	67
Kreutzer Corp.	..	30
Lockheed Aircraft	3⅝	5½
Trans. Air Transport	8⅝	9⅞

SHORT-SELLING RAID REPULSED

Afternoon Rally Puts End to Bearish Activity

Substantial Gains Recorded at Closing Hour

Motors and Oils Turn Up on Brighter Outlook

NEW YORK, July 16. (AP)—Stocks easily rode out a squall of short selling today and the bull [illegible] piloted the market to net gains of 1 to 3 points in a broad list of issues.

Trading, although reduced in volume, was particularly active in the motor and oil shares, led by General Motors, Chrysler and Standard of New Jersey and New York. Most of the day's net declines seemed to be the result of profit taking, which was especially noticeable in American Telephone, off 3 1-2 points after yesterday's advance of nearly [illegible].

The irregularity of Tuesday's movements emboldened the bear crowd. Pressing the advantage gained in the lower opening, which reflected further profit taking, the shorts sold rather steadily during the morning and were instrumental in breaking prices 1 to 4 points. It was soon evident, however, that resistance was being offered and the market turned extremely dull. The bulls brought the list out of its lethargy with an afternoon demonstration which embraced a wide representation of stocks, including the rubbers.

More favorable news from the petroleum fields attracted good buying to the leading producing and refining shares. The daily average output in the past week proved to be the lowest of the year, while gasoline stocks showed a marked decrease. Accumulation went forward in the group, bringing advances of 1 to 3 points in Standard of New Jersey, Standard of New York, Sun Oil and Pierce preferred.

Reports that the motor industry would show to fair advantage in the second half-year were strengthened by a consideration of the com-

(Continued on Page 13, Column [illegible])

Contacts Nationwide

[illegible] maintained by this [illegible] through personal visits [illegible] are substantially [illegible] to clients.

[illegible] FREMERY & COMPANY

Tri-Utilities Corporation

[illegible] Preferred Stock Dividend

[illegible]

Home Hunting Made [illegible] Through Times Ads

AMERICAN AUSTIN CAR COMPANY

3-Year 7% Convertible Note

with warrants to receive without cost 10 shares common stock

Conversion value first year:

Stock at $ 7.50 makes Note worth $101.25
Stock at 8.00 makes Note worth 108.00
Stock at 9.00 makes Note worth 121.50
Stock at 20.00 makes Note worth 270.00

with every point stock advances above that figure Note advances 13½ points.

Stock now selling at approximately 7¼.

Present orders on hand will keep factory running to capacity for over a year.

Price $100 and accrued interest

MORTON SEIDEL COMPANY
209 VAN NUYS BLDG., LOS ANGELES.
Phone TRinity 8661

Send coupon below for further information

What Other Investment Offers More than TRUSTEE STANDARD OILSHARES SERIES "B"

. . . . Particularly at Present Attractive Prices?

14% AVERAGE RETURN

For the past five years, had this trust been in existence, the average annual return to holders would have amounted to over 14% on today's market price.

$5,439,000,000 IN ASSETS

This trust represents a participating ownership in Standard Oil of New Jersey, Standard of Indiana, Standard of California and 20 other leading Standard Oil Companies. The combined assets of these companies total $5,439,000,000, a gain of over 1,000% since the group was split up in 1912.

$1,736,000,000 SURPLUS

Present surplus is by far the largest in Standard Oil history, indicating likelihood of tremendous future stock dividends in accordance with Standard Oil practice in the past.

Investigate this trust today, whose price is fixed daily based on prices of underlying stocks, which are now selling at or near 1930 lows. Complete analysis and other facts on request. Use coupon.

Address

BOWES BROTHERS & COMPANY
Investment Securities
724 South Spring St. LOS ANGELES TRinity 8141
111 Sutter Street, SAN FRANCISCO

A Net Decline of Only 15% for MASSACHUSETTS INVESTORS TRUST as Against 43% for the Average Trust

THE superiority of the management and the strength of the underlying securities back of Massachusetts Investors Trust was again strikingly demonstrated in the recent market break.

This trust, according to a compilation issued June 20 last by the Boston News Bureau,* showed a net decline from the 1930 high of only 15%, while 24 other leading trusts declined from 22% to 67%, or 43% on the average. At the same time, the Dow Jones averages of 30 high-grade stocks lost 26%.

Judged by its record of returns to shareholders in actual practice, Massachusetts Investors Trust again proves its superiority. Original holders since 1924 have received an average of more than 6½% annual cash income and their capital has grown to 170% of the original investment. What better investment can you purchase now at present bargain levels?

*Furnished on request.

Investigate this outstanding opportunity today. Mail coupon for interesting booklet.

ADDRESS

WILLIAM R. STAATS COMPANY
ESTABLISHED 1887
GOVERNMENT, MUNICIPAL AND CORPORATION BONDS
640 SOUTH SPRING STREET, LOS ANGELES
SAN FRANCISCO SAN DIEGO PASADENA
ORDERS EXECUTED IN ALL LISTED STOCKS

A Sound Investment Security with an attractive convertible feature

CALIFORNIA PACKING CORPORATION

Ten-Year Convertible 5% Gold Debentures
Price 100, to yield 5%

Company — Largest packer and distributor of canned fruits in the world. Engaged in packing and distributing fruits, vegetables and fish.

Earnings — Averaged annually for past seven years 8.19 times interest charges on these debentures.

Assets — Equal to approximately $4500 for each $1000 debenture outstanding.

Convertible Feature — Convertible until January 1, 1933, into common stock of company at $70 per share; thereafter to July 1, 1935 at $75 per share; thereafter to January 1, 1938 at $80 per share; thereafter at $90 per share.

Other Features — Only funded debt of company. Application will be made to list on New York Stock Exchange.

The CITIZENS-NATIONAL-COMPANY
OWNED BY THE STOCKHOLDERS OF THE CITIZENS NATIONAL TRUST & SAVINGS BANK
GOVERNMENT MUNICIPAL AND CORPORATION BONDS
CITIZENS NATIONAL BANK BLDG LOS ANGELES

ATTRACTIVE BONDS FOR MID-YEAR INVESTMENT

The official rate for call money in New York recently dropped to 1½%—the lowest figure in 13 years—and there is every indication of a prolonged period of cheap money. Yet bond yields have not as yet reflected the downward movement of interest rates, and high-grade issues may still be purchased to yield from 4½% to 6½% and even higher.

We suggest:

	Approx. Yield
Southern California Edison Co., Gen. Mtg. 5s, 1954	4.80
Pacific Gas & Electric Co., 1st & Ref. Mtg. 5s, 1955	4.80
L. A. Gas & Electric Corp., 1st & Gen. Mtg. 5s, 1961	4.88
Southern Counties Gas Co., 1st Mtg. 4½s, 1968	4.95
Calif. Water Service Co., 1st Mtg. 5s, 1958	5.12
Mountain States Power, 1st Mtg. 6s, 1938	5.70
Southern California Gas Corp., Collat. Trust 5s, 1937	6.05
Bullock's, Inc., 1st Mtg. & Coll. 6s, 1947	6.05
Associated Gas & Electric Co., Gold Debenture 5s, 1968	6.10
McKesson & Robbins, Inc., Conv. Debenture 5½s, 1950	6.10
B. F. Goodrich Co., Conv. Debenture 6s, 1945	6.20
American Commonwealths Power Corp. Conv. Deb. 6s, 1940	6.27
Southern Cities Public Service Co., Conv. Deb. 6s, 1949	6.40
Hollywood-Vine Building Co., 1st Mtg. 6½s, 1942	6.75

Detailed information on request.

REVEL MILLER & CO.
650 So. Spring St. VAndike 2201
Los Angeles, Calif.
504 PACIFIC S. W. BANK BLDG. LONG BEACH
817 BANK OF ITALY BLDG. SAN DIEGO
200 CITIZENS SAVINGS BANK PASADENA
1062 RUSS BLDG. SAN FRANCISCO

WE OFFER . . .

City of Los Angeles 1911 Act Improvement Bonds
Denominations $500 to $24,000
To Yield 6.50%

Every buyer of tax free bonds will find of interest our current offering of City of Los Angeles 1911 Act Improvement Bonds, which are available in large denominations ranging from $500 to $24,000.

These bonds constitute direct liens ranking prior to all mortgages, present or future, on specific property whose assessed value is several times the amount of the improvement bonds.

Bonds are exempt from all Federal income tax and California personal property tax.

Complete information regarding this offering will be gladly furnished without obligation. Simply send name and address below.

Name ______ Address ______

MUNICIPAL BOND COMPANY
650 So. Spring St. Phone: TRinity 3801
LOS ANGELES
825 Bank of Italy Building, SAN DIEGO
609 Financial Center Bldg., OAKLAND

LASE

Pacific Public Service

Under control and resources of Standard Oil of California, extensive program for distribution of liquefied natural gas to every district on the Pacific Coast not having any gas service is being carried out. Addition of new utility companies to this organization also discussed in our report.

Ask for copy.

L. A. Investment Securities Co.

One of the Los Angeles Investment Group
Resources of group over $25,000,000

MEMBERS
L. A. Stock Exchange
L. A. Curb Exchange

Stock Exchange Bldg., TRinity 5077
and
1035 So. Broadway, WEstmore 6393

PASADENA LONG BEACH SAN DIEGO

Wheat Futures Ease Off After Early Advance

CHICAGO, July 16. (AP)—Rain reports from Canada came in the nick of time late today to send wheat values downward after the market had averaged generally higher.

Enlarged unofficial estimates of wheat yields in Kansas and Nebraska were also an incident of late advantage to believers in lower prices, Kansas being credited with 175,000,000 bushels and Nebraska 75,000,000 bushels. Based on threshing returns, earlier, the dominating influence was continued uneasiness over prolonged dearth of moisture in spring crop sections both north and south of the Canadian border.

Closing quotations on wheat were nervous at virtually the day's bottom level, ⅛@1⅛c a bushel lower than yesterday's finish. Corn closed ⅛@⅝c off, oats ⅛@⅝c down, and provisions unchanged to a rise of 2c.

Lively switching of the market position was the rule toward the close, especially on the part of numerous traders who earlier had been conspicuous as buyers. There was active purchasing up to the last hour, friends of higher prices laying stress on statements the spring wheat crop of this country and Canada was going through its most critical period under unfavorable conditions.

News of timely rains in Canada, however, resulted in wheat offerings becoming of greater volume than a correspondingly diminished demand could absorb. Meanwhile, too, primary receipts of wheat were announced as being nearly double those of a week ago, notwithstanding arrivals at Texas, Oklahoma and Kansas points were much smaller. A further incentive to sellers was apparent smallness of export business in wheat from the United States.

Corn followed rather than led wheat. Oats eased as a result of sympathy with other cereals.

Despite downturns in hog values, provisions averaged higher on account of a scarcity of offerings.

RANGE OF PRICES

CHICAGO, July 16. (Exclusive)—

	Open.	High.	Low.	Close.
Wheat—				
July	.89	.89⅛	.87⅞	.87⅞
September	.92⅝	.92⅞	.90⅞	.90⅞
December	.98⅜	.98⅞	.96⅜	.96⅜
March	1.02½	1.03¼	1.01¼	1.01¼
Corn—				
July	.80⅝	.82⅝	.80⅞	.81
September	.79⅛	.79⅞	.77⅞	.77⅞
December	.71⅞	.72⅛	.70⅞	.70⅞
Oats—				
July	.34½	.34½	.34	.34
September	.37⅝	.37⅞	.36¼	.36¼
December	.40⅛	.40⅜	.39⅜	.39⅜
Rye—				
July	.49⅛	.49⅜	.49⅛	.49⅛
September	.53⅛	.53⅜	.52	.52⅛
December	.58⅜	.58⅝	.57⅜	.57⅜

WINNIPEG

	Open.	High.	Low.	Close.
Wheat—				
July	.97	.97	.95	.95⅜
October	1.00½	1.00⅞	.98⅛	.98⅛
December	1.01⅝	1.02⅛	1.00	1.00¼
Oats—				
July	.45¾	.45⅞	.45⅛	.45⅛
October	.44⅜	.45	.44	.44
December	.44	.44½	.43½	.43½

FLAXSEED

	Open.	High.	Low.	Close.
July—				
Minneapolis	2.27	2.30	2.17	2.18
Duluth	2.27	2.27	2.16½	2.16¾
Winnipeg	1.79	1.81	1.73½	1.74

CHICAGO CASH GRAINS

Wheat: Steady to 1½c higher; No. 1 red, 90½; No. 2 red, 90@90½; No. 1 hard, 90½@90¾; No. 2 hard, 90; No. 1 yellow, hard, and No. 2 yellow, hard, 90; No. 1 mixed, 89½.

Corn: Steady to 1½c higher. Sales: No. 2 mixed, 83¼; No. 3 mixed, 82; No. 1 yellow, 83½@83¾; No. 3 yellow, 83½; No. 6 yellow, 80½; No. 2 white, 85¼@85½; No. 3 white, 84; No. 6 white, 80; sample, 56@75.

Oats: Steady. No. 2 white, 36½@36¾; No. 3 white, 35½; No. 4 white, 34@34½.

PROVISIONS

	High.	Low.	Close.
Lard—			
July	9.30	9.27	9.27
September	9.57	9.55	9.55
December	....	....	9.10
Bellies—			
July	....	....	14.02
September	....	....	13.05

NEW YORK GRAINS

NEW YORK, July 16. (AP)—Wheat, spot easy; No. 1 northern spring c.i.f. New York, 1.10⅜; No. 2 hard winter, f.o.b. New York, 94⅞; No. 2 Manitoba, do., 1.04⅛; No. 2 mixed and No. 2 amber durum, do., nominal.

Corn: Spot, easy; No. 2 yellow, c.i.f. New York, 93; No. 3 yellow, do., 97.

Oats: Spot, easy; No. 2 white, 47½.

WINNIPEG CASH

WINNIPEG (Man.) July 16. (AP)—Cash: No. 1 hard, 95⅞; No. 1 northern, 95⅞; No. 2 northern, 92⅞; No. 3 northern, 89⅞.

LIVERPOOL

LIVERPOOL, July 16. (AP)—Spot wheat, French, 1.04⅝; Australian, 1.15½; No. 2 Manitoba, 1.20⅞; Rosafe, 1.08¼. Wheat close, July, 1.05½; October, 1.07; December, 1.08⅝.

LOCAL GRAINS

All quotations nominal and subject to market fluctuations. Prices quoted are per cwt., field run, in carloads only.

Wheat—		
Milling	1.70	@1.75
Feed	1.65	@1.70
Corn—		
No. 2 yellow	1.85	@1.90
Barley—		
No. 2 feed, skt. California	1.15	@1.20
Milo—		
California sacked	2.10	@2.15
Kafir—		
No. 2 eastern bulk	1.80	@1.85
Millfeeds—		
White	1.65	@1.70
Red	1.50	@1.55

CAR RECEIPTS

Wheat, 13; barley, 4; corn, 3; flour, 8; bran, 3; beans, 1; copra, 1; coffee, 3. Total, 36. Hay, 3.

Local hay quotations corrected weekly by Los Angeles Grain Exchange:

U. S. No. 1 leafy alfalfa	17.00@18.00
U. S. No. 1 alfalfa	16.00@17.00
U. S. No. 2 leafy alfalfa	15.00@16.00
U. S. No. 2 alfalfa	14.00@15.00
Oat hay	17.00@18.00
Barley hay	15.00@16.00

Schwabacher & Co.

Members
New York Stock Exchange
Associate Members
New York Curb Exchange

Mezzanine Floor, Rowan Bldg.
458 S. Spring St. • FAber 7211
Los Angeles

New York Oakland San Francisco Seattle

Russell, Miller & Co.

Members
New York Stock Exchange
New York Curb Exchange
Chicago Board of Trade
Correspondents
Bartlett Frazier Co.

Special Analysis
This Week
American Tobacco Co.
Copies on Request

LOS ANGELES OFFICES
215 West Sixth St. *FAber 6311*
510 West Sixth St. *VAndike 4111*
Pasadena, *TErrace 2143*

New York San Francisco Seattle Portland Monterey

Giving to the Many
what was formerly enjoyed only by the few

INCORPORATED INVESTORS places within the reach of everyone an opportunity to invest under expert supervision in the diversified common stocks of leading American corporations—a type of investment formerly enjoyed only by large institutions and wealthy individuals.

The price of Incorporated Investors shares directly reflects today's market on the underlying stocks.

Surely such an opportunity merits your investigation. Call, phone, or send name and address below for our booklet "Profits." No obligation.

Name ....

Address ....

GEO. H. BURR, CONRAD & BROOM
INCORPORATED
TRinity 6051 629 So. Spring St. Los Angeles
San Francisco Pasadena Seattle Portland
Correspondents George H. Burr & Co. New York • Boston • Chicago • St. Louis

FINANCIERS

Here is an exceptional opportunity to create an enterprise the absolute equal of well-known Agua Caliente or Bowman's Cuban National Syndicate of Havana—both of which are proven money-makers.

A resort is being constructed on beautiful Lake Chapala, Jalisco, Mexico, in the heart of the country with the delicious climate 365 days of the year. Initial works representing an expenditure of one million dollars have been completed and an additional two million dollars are required to make this resort the greatest producer south of the Rio Grande.

Underwriters, bankers or financiers interested, please write

PEDRO MARTINEZ
Apartado 2128, Mexico City

LOS ANGELES EXCHANGE

Trading Activity Increases as Stocks Continue Gradual Strengthening Trend

Security prices on the Los Angeles Stock Exchange continued to point upward yesterday sustaining an advance initiated several days ago. This is the first time since the break early in June that traders have succeeded in extending a rise for more than three or four days which seems to support a contention in some quarters that the technical position of the market is sound.

The uncertainty that was indicated by a slackened activity late Tuesday gave way to a brighter undertone yesterday when on the appearance of a firmer sentiment fresh buying was attracted.

Transamerica, while still leading the trading volume, was relieved of considerable selling pressure and on a smaller turnover than Tuesday scored an advance of nearly 2 points to 24 1-8. The issue which on Monday sold as low as 20 1-8, closed at 23 3-4. Claude Neon was also a star performer with a gain of 1 1-4 points to 31 1-2.

While fractional changes ruled on the balance of the board practically all were in an upward direction. Standard of California, with Union Oil and Union Associates traded rapidly, Standard advancing 7-8 to 63 5-8, Union 3-4 to 42 3-4 and Union Associates 3-4 to 42. Rio Grande firmed up slightly while Richfield held steady to 18 on brisk sales.

Southern California Edison, after reaching 59 1-2, ended at 59 1-8, up 1-8, and Pacific Public Service gained another 1-2 to 27 1-2. Trading in the balance of the list was quiet with only a few minor price changes.

Sales totaled 25,838 shares, valued at $846,319; previous day, 23,431 shares, valued at $733,880.

1930 High	1930 Low	Div. per Sh.	Stock	Sales	High	Low	Last	Net Change	Closing Bid
44½	36	2.00	Assoc. G. & E. "A"	...	...	...	...	...	34½
33½	22	2.00	Barnsdall Oil	...	...	...	...	...	24⅝
14½	6	.80E	Bolsa Chica Oil "A"	200	7⅛	...	...	— ⅛	7½
23¾	10⅝	....	Byron Jackson Co.	300	12½	...	...	...	12½
120	105	4.00	California Bank	...	...	...	...	...	104
67½	67¼	4.00	Cal. Packing Corp.	...	...	...	...	...	62
99	90	7.00	Central Investment	...	...	...	...	...	95
112¾	102½	4.00	Citizens' Natl. Bank	100	102½	...	...	— ¼	102¼
45	28½	1.00E	Claude Neon	700	31½	30½	31½	+ 1¼	31
32½	12¾	....	Douglas Aircraft	...	...	...	...	...	20
33	16	1.60	Emsco Der. com.	...	...	...	...	...	16
440	410	18.00	Farm. & Mer. Natl.	...	...	...	...	...	435
...	...	1.50E	Food Mch. Corp.	...	...	...	...	...	14⅜
17	13	1.20E	Gilmore Oil Co.	...	...	...	...	...	10⅝
26½	24¼	2.00	Globe G. & M. com.	...	...	...	...	...	22
39	27	10 4-10S	Gldn. St. M. Pr. Co.	...	...	...	...	...	18⅝
98	92½	7.00	Goodyear Tex. pfd.	...	...	...	...	...	93½
98	93	7.00	Goodyear T.&R. pfd.	15	95	...	...	— ½	94½
10	10	....	Hal Roach 8s pfd.	...	...	...	...	...	9
24⅝	20½	2.00	Home Serv. 8s pfd.	...	...	...	...	...	22½
...	...	2.00	Ill. Pac. Glass "A"	...	...	...	...	...	22
40⅝	37	2.00	Intl. Re-Ins. Co.	...	...	...	...	...	37⅝
...	...	2.00	Lang. Bak. "B"	...	...	...	...	...	21½
38	30	...	*Lincoln Mtg. Co.	...	...	...	...	...	25
8¼	5½	.80	Do. pfd.	10	6	...	...	...	5¼
8½	8½	.24	L. A. Athletic Club	...	...	...	...	...	...
108½	101	6.00	L. A. G.&E. pfd.	11	105½	...	...	+ ⅜	105⅛
20½	16	1.20	L. A. Inv. Co.	100	16	...	...	...	16
35½	15	1.60	Do. Sec. Co.	...	...	...	...	...	25
31	13½	2.00E	Macmillan Petro.	...	...	...	...	...	13½
...	...	...	Maddux Airline	...	...	...	...	...	2½
10	10	.80	Mn. Prt. Cem. com.	...	...	...	...	...	3
300	125	...	*Moreland Mot. com.	...	...	...	...	...	130
6½	3	.70	Do. pfd.	...	...	...	...	...	5
180	165	8.00	Mtg. Guar. Co.	9	180	...	...	...	177
...	...	...	Natl. Bank of Com.	...	...	...	...	...	100
110	110	6.00	N. A. Inv. Cor. com.	...	...	...	...	...	90
...	...	5.50	Do. 5½s pfd.	...	...	...	...	...	90
...	...	6.00	Do. 6s pfd.	...	...	...	...	...	98
[illegible]	[illegible]	...	Pac. Am. F. Ins. Co.	...	...	...	...	...	[illegible]
31⅝	25¼	2.40	Pac. Clay Products	...	...	...	...	...	23
43	24	1.32E	Pac. Finance com.	100	26¼	...	...	— ⅛	26¼
11½	10	.80	Do. pfd. "A"	...	...	...	...	...	10½
9	[illegible]	.85	Do. pfd. "C"	...	...	...	...	...	[illegible]
[illegible]	[illegible]	.70	Do. pfd. "D"	150	9	...	...	...	[illegible]
[illegible]	[illegible]	2.00	Pac. G. & E. com.	...	...	...	...	...	[illegible]
[illegible]	[illegible]	1.50	Do. 1st pfd.	...	...	...	...	...	[illegible]
103	74	2.00E	Pac. Lighting com.	...	...	...	...	...	82
94	74½	2.00E	Pac. Mut. Life Ins.	...	...	...	...	...	80
850	400	...	*Pacific Natl. Co.	...	...	...	...	...	410
39¼	23	1.30	Pac. Pub. S. "A" cm.	600	27½	...	...	+ ½	26⅝
[illegible]	[illegible]	4.00E	Paraffine Co. Inc.	...	...	...	...	...	[illegible]
167½	149½	7.00	Pac. T. & T. com.	...	...	...	...	...	[illegible]
19½	13	...	Pac. West. Oil	100	15	...	...	— ½	14½
850	450	.80	*Pickwick Corp. com.	...	...	...	...	...	400
400	210	...	Republic Pet. Co.	200	250	...	...	+10	250
[illegible]	[illegible]	2.00	Richfield Oil	1,000	18	17⅞	18	...	17⅞
[illegible]	[illegible]	1.75	Do. pfd.	100	18⅜	...	...	...	[illegible]
[illegible]	[illegible]	1.00	Rio Grande Oil	900	18⅝	18	18¼	[illegible]	[illegible]
115½	111⅝	7.00	S.J.L.&P. pr. pfd. 7s	...	...	...	...	...	115½
103½	100	6.00	Do. pr. pfd. 6s	...	...	...	...	...	102½
54½	48⅝	1.50	Seaboard Natl. Bank	...	...	...	...	...	[illegible]
53	47	1.50	Seaboard Nat. Sec.	...	...	...	...	...	[illegible]
118¾	100	4.46	Sec. 1st Nat. Bank	436	102½	102⅛	102¼	...	102⅛
[illegible]	[illegible]	1.40	Shell Union com.	...	...	...	...	...	[illegible]
[illegible]	[illegible]	2.00	Signal O. & G. "A"	...	...	...	...	...	[illegible]
[illegible]	[illegible]	2.00E	So. Cal. Ed. com.	1,080	59½	58⅞	59⅛	+ ⅛	59⅛
[illegible]	[illegible]	2.00E	Do. orig. pfd.	...	...	...	...	...	60
[illegible]	[illegible]	1.75	Do. 7s pfd.	200	29⅝	...	...	...	29⅝
[illegible]	[illegible]	1.50	Do. 6s pfd.	...	...	...	...	...	[illegible]
[illegible]	[illegible]	1.37½	Do. 5½s pfd.	...	...	...	...	...	[illegible]
[illegible]	[illegible]	1.50	So. Cal. Gas 6s	4	25½	...	...	...	[illegible]
[illegible]	[illegible]	1.50	Do. "A" pfd.	...	...	...	...	...	[illegible]
101	[illegible]	6.00	So. Co. Gas pfd. 6s	...	...	...	...	...	98
74⅝	58	2.50	Standard Oil of Cal.	2,000	63⅝	63	63⅝	+ ⅞	63⅝
...	...	...	Superior Oil com.	...	...	...	...	...	5
...	...	...	Do. pfd.	...	...	...	...	...	10
33½	24½	2.50	Taylor Mill Corp.	...	...	...	...	...	20½
47⅞	20⅛	1.60E	Transamerica Corp.	14,900	24⅛	22⅝	23¾	+ 1⅛	23⅝
46	20	...	*Do. scrip. new	50	20	...	...	...	...
48½	35½	2.00E	Union Associates	1,100	42	41	42	+ ¾	41¾
49⅞	38⅝	2.00E	Union Oil of Cal.	1,900	42⅝	41	42⅝	+ ¾	42⅝
325	320	7.00	Union Bk. & Tr. Co.	...	...	...	...	...	325
40⅛	35	1.50	Van de Kamp's Bak.	...	...	...	...	...	35
24½	21	2.00	Weber Showcase pf.	...	...	...	...	...	21¼
46	32	.60	West. Air Express.	...	...	...	...	...	32
35½	22⅝	1.20	West. Cop. Util. Inc.	...	...	...	...	...	21

*—Cents.

LOS ANGELES CURB

Cord Corporation, on a sudden spurt in activity, was the surprise feature on the Los Angeles Curb Exchange yesterday. The issue which is generally inactive on this board, jumped 2 points to 9 on a turnover of 2500 shares. There was no interruption in the advance, the stock closing at the high for the day.

Crystalite also recorded a marked improvement with an advance of 1 3-4 points to 14 1-2 and Goldman Sachs, another inactive, turned up 1 7-8 from its last previous sale to cross the board at 21 5-8. Intercoast added another 5-8 to end at 13 3-8 and Gladding McBean spurted 1 1-2 points to 41 1-2. Fokker, Detroit Aircraft and Electrical Products improved fractionally.

Trading slackened considerably in the penny list. Bandini reacted 40 cents to 4.10.

Sales totaled 20,785 shares valued at $70,855; previous day, 24,242 shares valued at $78,925.

1930 High	1930 Low	Div. per Sh.	Stock	Sales	High	Low	Last	Net Change	Closing Bid
16¼	8	....	Ark. Nat. Gas	...	...	...	...	...	9⅛
525	465	....	*Banca D'Italia com.	250	470	...	...	...	460
10½	9⅛	....	Banca D'Italia sub.	200	9⅞	...	...	— ⅛	9⅞
8	...	....	Bolsa Chica B, new	...	...	...	...	...	5
75	59	3.00A	Caterpillar Tractor	...	...	...	...	...	62⅝
27½	22⅝	1.25A	Chapman Ice Cream	...	...	...	...	...	22
44¾	24⅞	.30E	Cities Service com.	200	27	...	...	— ¼	27
21	13	....	Claude Neon China	...	...	...	...	...	3
19	17	1.40	C. Neon. pfd., Del.	...	...	...	...	...	19
19¼	7⅛	....	Cls. Neon Lts. N.Y.	...	...	...	...	...	8⅝
14⅝	5	1.00	Consolid Steel com.	...	...	...	...	...	6¼
22½	17⅝	1.75	Cons. Steel pfd.	100	19	...	...	...	18⅞
17½	6	....	Cord Corp. com.	2,500	9	7½	9	+ 2	9
30	11	....	Crystalite Prod. cm.	135	14¼	12½	14¼	+ 1¾	14½
75	...	1.00	Do. pfd.	...	...	...	...	...	65
11	8¼	....	Cypress Pet. of Cal.	...	...	...	...	...	8¼
9¾	3⅝	....	Detroit Aircraft	200	6	...	...	+ ½	5⅞
51⅜	30	2.00E	Diamond Elec. com.	...	...	...	...	...	24⅞
17½	11⅝	....	Elec. Prod. of Wash.	200	12⅞	12½	12⅞	+ ⅜	12⅞
34½	15¼	....	Fokker Aircraft	200	19¾	...	...	+ ¼	19
17½	6⅝	....	Fox Theaters "A"	...	...	...	...	...	9½
62	39½	3.00E	Gladding-McBean	100	41½	...	...	+ 1½	41
26⅝	23	1.75	Globe Grain 7s pfd.	...	...	...	...	...	24½
45½	18½	....	Goldman-Sachs Tra.	100	21⅝	...	...	+ 1⅞	21⅝
17¼	10	1.75	Hancock Oil	200	12	...	...	...	11⅞
11	...	1.00	Hollywd. Paper Box	...	...	...	...	...	12½
...	...	2.00	Home Serv. 2nd pfd.	...	...	...	...	...	16⅞
23½	10½	1.00	Intercoast Trading	700	13⅜	12⅝	13⅜	+ ⅝	13⅛
19¼	...	2.00	Marbelite pfd.	...	...	...	...	...	...
31¼	19⅞	2.00	Pacific Associates	...	...	...	...	...	20
40	35¼	1.40	Pac. Indemnity, new	...	...	...	...	...	36½
20⅝	20⅝	1.50	Petrol. Corp. of Am.	...	...	...	...	...	22
20½	17⅝	1.40	Petroleum Rectifying	...	...	...	...	...	18½
7⅝	4⅞	....	Samson Tire & Rub.	...	...	...	...	...	6¼
56½	50	....	Security Co. Units	...	...	...	...	...	54
8½	5	....	Shattuck Denn Mns.	...	...	...	...	...	5
104	98	6.50	S. C. Gas 6½s pfd.	...	...	...	...	...	103
43	35	2.00	Square D. Co.	...	...	...	...	...	20
10⅝	6⅝	....	Trans. Air Trans.	...	...	...	...	...	8½
41⅞	30	2.50	United Linen pfd.	...	...	...	...	...	38
12⅝	10¼	3.00	United Verde Ext.	...	...	...	...	...	9¼
10⅞	7¼	3.00	Universal Cons. Oil	...	...	...	...	...	8½

*—Cents.

Following quotations in cents:

1930 High	1930 Low	Div. per Sh.	Stock	Sales	High	Low	Last	Net Change	Closing Bid
245	100	....	Ambassador Pet.	...	...	...	...	...	100
1125	300	....	Axelson Aircraft	...	...	...	...	...	125
41	10	....	Bach Aircraft	...	...	...	...	...	7½
525	230	....	Bandini Pet. Co.	800	450	410	...	—40	405
17	6	....	Barnhart-Morrow	...	...	...	...	...	5
18⅛	6	....	Big Jim Mining	...	...	...	...	...	10½
25	14	....	Buckeye Un. Oil Co.	...	...	...	...	...	16
60	50	....	Central & Pac. Imp.	...	...	...	...	...	25
225	...	....	Curtiss Airport	...	...	...	...	...	250
325	120	.12	Exeter Oil	300	145	135	145	...	140
180	75	....	First Security Units	...	...	...	...	...	100
24	12	....	Gold Ore Mining	...	...	...	...	...	15
230	60	....	Hammon Copper Co.	...	...	...	...	...	60
85	70	.10	Holly Development	...	...	...	...	...	60
500	...	1.00	Holly Oil Co.	...	...	...	...	...	295
7	3	....	Imperial Mining	...	...	...	...	...	3½
200	100	....	Italo Pet. pfd.	...	...	...	...	...	105
98	30	....	Do. com.	...	...	...	...	...	35
205	55	....	Kemper Radio Corp.	...	...	...	...	...	5
175	52	....	Kinner A. & M.	9,000	63	55	63	+ 2	60
687½	155	....	Lockheed Aircraft	...	...	...	...	...	275
600	320	....	Magnavox of Del.	...	...	...	...	...	300
225	250	....	Marbelite com.	...	...	...	...	...	200
125	65	.06	Mascot Oil Co.	...	...	...	...	...	40
6	3	....	Midway North. Oil	...	...	...	...	...	3
200	100	....	Mills Alloy "B"	...	...	...	...	...	50
100	40	.04	Mt. Diablo Oil	...	...	...	...	...	28
8	2½	....	North Star Mining	...	...	...	...	...	3½
85	50	.12	Oceanic Oil	600	65	...	...	— 7	55
2⅛	2	....	Oro Amigo	...	...	...	...	...	2
500	300	.40	Pac.-S.W. Discount	...	...	...	...	...	350
3⅛	2	....	Prince Consolidated	...	...	...	...	...	2
150	100	.12	Rice Ranch Oil Co.	...	...	...	...	...	105
2	1½	....	San Francisco Gold	4,000	1½	...	...	...	1½
5½	3	....	Sierra Trading	1,000	5	...	...	...	5
5	2¼	....	Sugarman Mines	...	...	...	...	...	1
275	210	.20	Sun Realty Co.	...	...	...	...	...	225
95	51	....	Tom Reed Mining	...	...	...	...	...	65
9½	3	....	United American	...	...	...	...	...	5
35	8	....	United Repub. Min.	...	...	...	...	...	13
6	4	....	U. S. Oil and Royal.	...	...	...	...	...	4
400	100	....	Un. Vanadium Min.	...	...	...	...	...	100
450	170	.20	Wellington Oil	...	...	...	...	...	150
31	20	....	Yellow Pine	...	...	...	...	...	23

N.Y. PRODUCE STOCKS

NEW YORK, July 16. (Exclusive)—Following is a list of stocks and bonds traded today on the New York Produce Exchange. Sales, 17,410 shares.

	Sales	High	Low	Close
Alco Tool A.	700	13¼	12⅞	13¼
Amn. Austin	100	7¼	...	7¼
Amn. Corp.	700	8	7⅝	7⅝
Do. war.	900	1½	...	...
App. Gas war.	700	3	2⅞	3
Asd. G.&E.stk.rts.	600	2⅝	2⅝	2⅝
Do. rts.	100	7	...	...
Automo. Stand.	100	⅞	...	...
Bancsrlo Inv. pfd.	100	17⅞	...	...
Bolsa Chica A.	100	7⅝	...	...
Claremont Inv.	100	6	...	...
C. & O., new wi	200	47⅝	47⅛	...
Cons. Chro. wi	100	10⅝	...	...
Do. A	100	20½	...	...
Det. & Can. Tun.	1,000	6½	6⅛	6½
Dixon	200	8⅝	7	8⅝
Int. Hyd. El. pfd.	100	52½	...	...
Intl. Rustl. Iron.	900	1⅝	...	...
Katz Drug	100	29	...	...
Kinner	600	⅝	...	...
Lautaro Nitrate	100	6⅛	...	...
Maj. House	400	37	35⅝	37
McFadden Pub.	100	19	...	...
Do. pfd.	100	40⅛	...	...
Maxweld	100	10⅝	...	...
Mex. O. & Coal	100	2⅝	2½	...
N. Y. Rio war.	1,200	2⅝	2½	...
Pete. Cons.	300	9	8⅞	9
Phantom Oil, wi	200	20⅝	...	...
Ph. Color new wi	600	7⅝	6⅞	7⅛
Radio Sec A.	300	3½	3	3½
Rel. Intl. pfd.	100	38⅝	...	...
Saranac Pulp	100	34⅝	...	...
Saranac Riv.	600	30½	28⅝	30½
Shep. Stores	200	1½	...	...
Spil'dorf B	100	2⅝	...	...
Swedish Ball B.	200	50⅝	...	...
Sylvester Util.	200	2⅝	2	2⅝
Trent Proc.	500	1½	1	...
Twent. Trust Sh.	100	8⅝	...	...
Union Cigar	300	3	...	...
U.S. & Br. Intl. B	200	3¼	3⅛	...
Wing Aero	300	10⅝	10	10⅝
W. Pub. Svc. rts.	200	1½	1⅜	...
Do. vtc	200	23⅝	23⅝	23⅝
Williams Alloy	100	12½	...	...
Zenda Gold	100	30	...	...
Irving Trust	300	32⅝	32½	32½
Mfrs. Trust	200	100	97	100
Bonds—				
European El. deb. 6½s, 1965	3,000	77	....	....
McKesson & Rob. deb. 5½s	2,000	91⅛	91	....
Denver Tramway 5s A, 1950	5,000	36	....	....

Why Do Ocean Liners Have Life Boats?

To guard against emergencies, of course. Then why invest your funds in fixed trusts which have no provision for anticipating "shipwrecks" among outside lying stocks.

COLLATERAL TRUSTEE SHARES

—represent ownership in 25 of America's strongest stocks. In case of an unusual change that may result in decreased earnings for any underlying stock, the management may sell that issue and replace it with a security from the same group of 25 selected stocks. You know where you stand at all times. You you have guarded against contingencies. Many other interesting facts about this unusual trust on request below.

Name ....

Address ....

W. N. ANDERSON & CO.
Investment Securities
650 S. Spring St., Los Angeles
Telephone: VAndike [illegible]

Going to Move? See conveniently grouped rental columns of Times Want Ads.

MEMBERS
New York Stock Exchange
New York Cotton Exchange
New York Coffee & Sugar Exchange, Inc.
New York Produce Exchange
New York Curb Exchange
Rubber Exchange of N. Y., Inc.
New York Cocoa Exchange, Inc.
Chicago Board of Trade
Chicago Stock Exchange
National Raw Silk Exchange, Inc.
National Metal Exchange, Inc.
Dallas Cotton Exchange
Houston Cotton Exchange

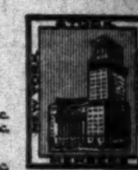

Los Angeles Stock Exchange
Los Angeles Curb Exchange
Minneapolis Grain Exchange
New Orleans Cotton Exchange
New Orleans Stock Exchange
San Francisco Stock Exchange
San Francisco Curb Exchange
Seattle Stock Exchange
Seattle Grain Exchange
Toronto Stock Exchange
Vancouver Stock Exchange
Winnipeg Grain Exchange

ASSOCIATE MEMBERS
Liverpool Cotton Association

Paramount-Publix Corporation

A discussion of the affairs of Paramount-Publix Corporation appears in the current issue of our Fortnightly Review.

A copy will be mailed on request.

E. A. PIERCE & CO.

515 West Sixth Street (Mutual 4331) Los Angeles
Maryland Hotel (Wakefield 6137) Pasadena

Private Wires to Principal Cities

CHICAGO STOCKS

CHICAGO, July 16. (AP)—Following is the complete official list of transactions in stocks on the Chicago Stock Exchange today:

	Sales	High	Low	Last
Acme Steel	100	39½	35⅝	...
Adams Mfg.	200	21	...	31
Ainsworth Mfg.	50	21	20½	...
Allied Mot. Ind.	300	10⅝	10	10½
Am. Pub. U. par pf.	100	94½	94	...
Am. Util. & Gen.	100	11⅛	...	...
Appalachian Gas	50	10	...	...
Art Metal	200	12⅝	12⅜	12⅜
Asso. Tel. Util.	600	23	22½	23
Auburn Auto.	3,700	132	118⅝	132
Balaban & Katz	200	75	...	...
Banco Kentucky	100	20⅛	...	...
Bastian-Blessing	150	34⅝	33½	34⅝
Bendix Aviation	4,400	33⅛	32⅝	33⅛
Binks Mfg.	100	25⅛	...	...
Borg-Warner	6,600	30½	29	30½
Do. pfd.	100	98½	...	...
Burnham Trad.	100	6⅜	6	6¼
Butler Bros.	600	8⅝	8½	...
Castle A. M.	50	42	...	...
Cl. Ill. Pub. S. pf.	50	94	...	...
Cent. Ind. Pw. pf.	42	93	90	92
Cent. Pub. Ser. A.	150	30	29⅝	...
Cent. & S. W.	1,400	23⅛	22¾	23⅛
Do. pr. pf.	100	102	101½	102
Do. pfd.	150	97	96½	97
Cent. States Util.	15	84	...	...
Chi. C. & C. Ry. pf.	200	15	...	...
Chic. Corp.	3,100	11⅝	11⅛	11¼
Do. pfd.	300	37⅝	37¼	...
Chic. Investors	2,050	6½	6	...
Do. pfd.	50	34	...	...
Cities Service	5,100	27⅝	27¼	27⅝
Comw. Edison	375	290	288¾	290
Consumers	50	4⅜	...	...
Cont. Chicago	200	15⅞	15¼	15⅜
Cont. Chic. pfd.	200	94½	...	...
Cont. Steel	100	16	...	...
Cord Corp.	20,000	9¼	7⅜	9¼
Crane Co.	243	43	42⅝	43
Elec. Household	2,550	44	43	44
Elec. Research	50	1	...	...
The Fair pfd.	10	103	...	...
Foote G. & Mach.	150	12⅝	...	...
Gen. Theater Eq.	500	34	33	34
Gen. Wat. Wks. A.	150	28½	...	...
Gleaner	750	7	...	...
Gt. Lakes Aircraft	200	4⅝	4½	4⅝
Gt. Lakes Dredge	950	29	28	29
Greyhound	150	9	8½	8¾
Grigsby-Grunow	18,700	14⅞	14⅛	14⅞
Hall Print	150	24	23½	24
Hart-Carter	50	17⅝	...	...
Hart S. & M.	100	125	...	...
Houdaille-Her. B.	250	11⅞	11½	...
Ill. North. Util.	10	99½	...	...
Ind. Ter. Ill. Oil	100	28⅝	28⅜	28⅝
Inland Util.	1,400	22⅞	22⅝	22⅞
Insull Util.	6,100	58⅝	57⅞	58⅝
Iron Fireman	850	27⅝	26⅝	...
Keystone Steel	200	13	...	...
Lane Drug pfd.	50	3	...	...
Libby-McNeill	250	15¼	14⅞	...
Lincoln Print	100	22½	...	...
Lion Oil Ref.	100	22¼	...	...
Lynch Glass	350	22	21½	22
Majestic House U.	7,500	37	34½	37
Manhat. Dearborn	550	31⅝	30⅛	31⅝
Marshall Field	300	36	...	...
McGraw El.	50	20⅝	...	...
McQuay Norris	100	43	43	43
Merch. & Mfrs. A.	100	28	...	...
Mid. West. Tel.	200	23⅝	23	23⅝
Mid West Util.	20,500	30	29⅛	30
Do. 6s pfd. A.	50	100¼	...	...
Do. A. war.	250	2⅞	...	...
Do. B war.	150	5	4⅝	5
Midland N. Gas A.	700	15⅝	15¼	15⅝
Midland United	150	26⅝	...	...
Do. pfd.	250	45½	45	45⅝
Do. war.	200	3	2⅝	3
Do. 6s A. pfd.	324	97	95	97
Do. 7s A. pfd.	30	100	...	...
Do. 6s pf.	30	97	95⅛	97
Mo.-Kan. Pipe	15,800	23¼	19⅛	19⅞
Modine	100	50½	...	...
Monighan	75	24	...	...
Muskegon Motor sp.	50	10½	...	...
Nat. El. Pw. A.	200	27⅝	...	...
Nat. Pub. Ser. pfd.	60	44	43	44
Nat. Secur. Inv.	600	15	14⅜	14⅝
Nat.-Standard	100	31	30⅝	31
Nat. Un. Radio	350	5⅛	5	...
North. Am. Car.	250	46⅝	45⅝	46
Nor. Am. G.&El.	100	20⅝	...	...
Nor. Am. L.&Pw.	50	68	...	...
No. & So. Am.	100	15⅛	...	...
Pac. Pub. Serv. A.	20	25	...	...
Pines Winter	150	25	...	...
Public Serv. n.p.	90	275½	270	275⅝
Pub. Serv. 6s pfd.	30	123	...	...
Q.R.S. Music	100	14⅛	...	...
Quaker Oats	1,000	210	...	...
Do. pfd.	40	118	...	...
Railroad Sh.	300	6	5⅝	6
Raytheon vtc.	500	18	16⅝	18
Reliance Intl.	100	8⅛	8⅛	8⅛
Reliance Mfg.	550	12	10	11
Ross Gear	600	28⅝	26	28⅝
Ryerson & Sons	50	27⅝	...	...
Seaboard Util.	650	6⅝	6	6⅝
S. W. G.&E. pfd.	95	97	...	...
S. W. L. & P. pfd.	60	93	90	93
Stand. Dredging	600	19	18	19
Do. pfd.	700	24	23	24
So. Un. Gas	1,300	25⅞	25¼	25⅞
Stone (H. O.) & Co.	50	8	...	...
Super-Maid	100	14⅝	...	...
Swift & Co.	200	29⅛	28⅞	29
Swift Intl.	2,650	35½	34⅝	34⅝
Tenn. Prod.	100	13	...	...
Transformer	550	25	24⅛	25
Twin St. Nat. Gas.	300	12	11½	12
Unit. Corp.	900	15⅞	14⅞	15⅞
Un. Pub. Util.	40	75	...	...
U. S. Gypsum	50	44¼	...	...
U.S. Radio & Tel.	550	21½	21	21¼
Util. Pw. & L. A.	100	34	...	...
Do. n-vot.	100	17⅝	...	...
Util. & Ind.	450	14	13½	13⅞
Do. pfd.	250	22⅝	22⅝	...
Viking Pump	10	13	...	...
Do. pfd.	75	28⅛	27½	28⅛
Vortex Cup	300	23½	23	...
Do. A.	100	26½	...	...
West Cont. Util.	100	22	...	...
West Grocer	50	16	...	...
West P.L.&Tel.	200	26	25½	26
Wieboldt Stores	200	25⅞	25⅝	25⅞
Wahl Radio	200	11⅝	11	11⅝
Wis. Bank Shares	5,050	10⅞	10	10⅝
Wolverine Cem.	100	4⅛	...	...
Zenith Radio	250	3⅝	...	...
Bonds—				
Insull 6s '40	5,000	101⅛	101⅛	101⅛
Ind. S.W. 6s '40	5,000	98½	98½	98⅞
Chi. Ry. In. 4s '27	2,000	20	...	...
Do. 5s '27	6,000	83½	83	83½

Stock sales today, 194,600 shares. Bond sales today, $23,000.

BANK STOCKS

NEW YORK, July 16. (AP)—Over-the-counter sales of New York bank stocks follow:

NEW YORK

	Bid.	Asked.
Bank of America	97	100
Bank of Manhattan	111½	113½
Bankers' Trust Co.	146	149
Central Hanover	355	350
Chase National, new	141	142
Chatham Phenix	106	109
Chemical Bank & Trust	71½	72½
Corn Exchange	161	164
Fifth Avenue Bank	2700	3000
First National Bank	4925	4975
Guaranty Trust Co.	642	644
Irving Trust Co.	52½	53
Lawyers' Title & Trust	260	270
Manufacturers' Trust	99	100
National City Bank	141⅛	143
New York Trust Co.	247	251
Public National Bank	109⅛	111½
Brooklyn Trust	700	710
Commercial National Bank	415	430
Hibernia Trust Co.	167	177
Bank of U. S.	43½	44
People's National Bank	400	450
Richmond National	65	75
Empire Trust	84	87
Travelers' Insurance Co.	1350	1400
Hartford Fire Ins. Co.	71	74

CHICAGO

	Bid.	Asked.
Central Trust, Ill.	320	325
Continental, Ill.	617	620
First Nat. Bank	614	618
Foreman National	615	621
Harris Trust	755	765
Nat. Bank Republic	115	117
Northern Trust	570	580
People's Trust & Sav.	470	475
Union Bank, Chicago	258	265

SALT LAKE MINES

SALT LAKE CITY, July 16. (Exclusive)—Official quotations on the Salt Lake Mining Exchange today follow:

Alta Con., 2½; Alta Merg., 6; Alta Mich., 10; Alta Tiger, 25; Alta Tun., ¼; Am. Explor., 25; Am. Metal Min. Co., 1¼; Annie Laurie, 60; Big Hill, 29; Bingham Metals, ⅛; Bullion, ⅛; Bristol Silver, 12; Cardiff, 14; Cedar Talisman, ⅛; Central Std., 2¾; Chief Con., 1.00; Colo. Con., 2½; Columbus Rex., 2; Comb. Metals, 8⅝; Copper Mt. Apex, 67; Crescent Eagle, 2½; Croff, 2; Crown Pt., 4½; Daly, 40; Cont. Std., 51; Dragon, 4; East Crown Point, 1¼; East St., ½; East Tintic Coal, 10; East Tintic Con., 20; Emerald, 8½; Emma Silver, ¼; Empire Mines, 8; Equity Oil, ¼; Eureka Bullion, 16; Eureka Lily, 30; Eureka Mines, 1; Gold Mt., 43; Gold Chain, 2; Great Western, 1½; Greeley, 4; Howell, 4; Indian Queen, ½; Iron King, 20; Kearsarge Std., 1½; Kennebec, 10; Kentucky Utah, 1½; Keystone, 13; Lehi Tint., 2; Leonora, ¼; Little May, 1; Mammoth, 41; Monarch Lead, 10; Montana Bingham, 3; Moscow, 70; Naildriver, 22; National Treasure, 1; New Quincy, 14; North Lily, 1.30; North Std., 6; Ohio Copper, 50; Park Bingham, 3½; Park City Con., 34½; Park Cummings, 5; Park King, 4; Park Konold, 17½; Park Nelson, 13; Park Premier, 13⅝; Park Utah, 1.05; Plumbic Mines, 1; Plutus, 70; Prince Con., ½; Provo, 34; Quartz Hill, 15; Rico, Arg., 5; Silver King Coal, 7.10; Silver Shield, 4; Silver Std., ¼; Sioux Mines, 1½; South Iron Blossom, ¼; South Std., 9¼; Std. Lily Ex., 1½; Swansea Con., 1½; Tar Baby, 2; Tintic Central, 1½; Tintic Giant, 1; Tintic Lead, 95; Tintic Std., 5.75; Union Chief, ½; Utah Con., 1; Union Assd., 1¼.

BOSTON STOCKS

BOSTON, July 16. (AP)—Following are the sales of the most active stocks traded today on the Boston Stock Exchange:

	Sales	High	Low	Last
Am. Founders	460	12	11⅝	11⅝
Am. T. & T.	1,073	220½	216⅝	218
Andes Pete.	550	35	...	...
Arizona Com.	710	1⅜	...	...
Cooper Range	30	10⅝	...	...
Crown Cork	740	11	10½	11
East Gas & F.	90	31	...	...
Edison Elec. Ill.	48	263	262	263
Employers Group	40	25	...	...
First Nat. Stores	40	56⅝	54⅝	56⅝
Gilchrist	10	10	...	...
Gillette	108	75⅛	74⅝	75
New Eng. T. & T.	291	142½	142	...
North Butte	300	1	...	...
Quincy	65	15	14⅝	14⅞
St. Mary's Land	10	13⅜	...	...
Unit. Shoe Mach.	482	64⅛	64⅛	64⅛
Util. Hydro. & R.	150	9	8⅝	9

SAN FRANCISCO

SAN FRANCISCO, July 16. (AP)—Market leaders marched higher on the San Francisco Stock Exchange today and the rest of the list followed their example.

Total sales were 54,364 shares, worth $1,776,458 and bonds worth $3000 par value.

The opening was quiet and the market lagged for a time, but turned upward toward noon and gained momentum with the passing hours.

Transamerica Corporation on sales of 31,000 shares, showed a recovery of 1½ points to 24 on the day. The low point of the session was 23⅜, reached after noon.

Utility stocks were in demand and most of them advanced. Pacific Telephone and Telegraph gained a point and Pacific Public Service 1⅛. Coast Counties Gas preferred, Great Western Power 7s preferred, Los Angeles Gas and Electric preferred, Pacific Gas preferred, and Pacific Lighting common and preferred made fractional gains. Pacific Gas and Electric 5½ per cent preferred lost slightly.

The oil shares made fractional recovery from yesterday's lower closing. Standard gained a point, and the others fractions of points. Firemen's Fund led the industrial shares to higher levels with a gain of three points to 102 on sales of 1500 shares. Crown Zellerbach gained a point and Occidental Life and Rainier added fractions. Caterpillar Tractor lost a bit.

California Packing, Hutchinson, Pig'n Whistle, and Schlesinger A dropped to new 1930 lows. Bank of California slumped 15 to a new low at 260.

	Sales	High	Low	Close
Bk. of Cal. N.A.	30	270	260	260
Byron Jackson	300	12	12⅜	12⅜
Cal. Pack. Corp.	100	62⅛	61⅝	62⅛
Caterp Tractor	2,400	62⅞	62⅜	62⅝
Clorox Chemical	100	30	29½	30
CoastC.G.&E. 1 pf.	42	99⅛	99⅛	99⅛
Cr. Zellerb. pf. A.	200	79	78	79
Fireman's Fund	1,500	103⅝	99⅞	102
Gt.W. Pw. 7s pfd.	35	105	104⅝	105
Honolulu Cons. Oil	400	35	35	35
Hutch. Sugar Pl.	30	10⅝	10⅜	10⅜
L.A. Gas&El. pfd.	25	105½	105⅛	105½
No. Am. Oil	200	18	18	18
Occidental Ins.	100	23⅝	23⅝	23⅝
Pac. G.&E. 6s 1pf.	100	27⅝	27⅜	27⅝
Pac. G. & E. com.	400	58⅝	58⅛	58⅝
Pac. Lt. $6 dv pf.	60	103⅛	102½	103⅛
Pac. Light. com.	500	82⅛	82	82
Pac. Pub. S. A.	1,200	28⅝	27¾	28⅛
Pac. T.&T. pfd.	15	129	128	128
Do. com.	35	136	135½	135½
Pig'n Whistle pf.	100	11⅝	11⅝	11⅝
Rainier Pulp&Pap.	100	23	23	23
Richfield Oil pfd.	400	18⅜	18	18⅜
Do. com.	300	18	18	18
S. J. Lt. & Pw. 7s pr. pfd.	10	116⅛	116⅛	116⅛
H.F. Schles. A. cm.	400	3⅝	3⅝	3⅝
Shell Un. Oil com.	100	19½	19½	19½
Stand. Oil Cal.	2,800	64	63⅛	63⅝
Thom.All. Cor. A.	100	11	11	11
TideW. As. Oil cm.	800	14⅛	14⅛	14⅛
Transam. Corp.	31,200	24⅛	23⅜	24
Union Oil Assoc.	700	42⅛	41	42
Union Oil Cal.	1,200	42⅝	41⅝	42⅛
Pac. Gas 5½s pfd.	100	25⅛	25⅛	25⅛

STANDARD OILS

(Furnished by E. A. Pierce & Co., 515 West Sixth street.)

	Bid.	Asked.
Atlantic Lobos	½	¾
Borne Scrymser	17	20¼
Buckeye	55½	57
Chesebrough Mfg.	143	150
Continental	17	18
Cumberland	30	40
Eureka	39	41
Galena Signal com.	4	5½
Humble Oil	92¼	92½
Illinois Pipe	310	330
Imperial Oil	20⅛	20⅜
Indiana Pipe	32	33½
Int'l Pete.	18⅜	19
Nat'l Transit	17½	19
N. Y. Transit	17½	19
Northern Pipe	35	43½
Ohio Oil	68	68⅜
Penn. Mex.	19	20
Solar Ref.	13¼	15
Southern Pipe	15	18
South Penn. Oil	37	37¼
S. W. Penn. Oil	46	52
S. O. Indiana	50⅝	51
Do. Kentucky	31⅝	32
Do. Nebraska	46	47
Do. Ohio	79	81
Do. Ohio pfd.	117½	119
Swan & Finch	6	10
Vacuum Oil	88	88¼

BAY CITY CURB

SAN FRANCISCO, July 16. (AP)—Following is a selective list of transactions on the San Francisco Curb Exchange today:

	Sales	Open	High	Low
Am. Toll Bridge	200	48c	....	....
Aviation Del.	110	5⅛	....	....
Amer. Tel.&Tel.	10	217	....	....
Do. rts.	1,575	19⅝	19⅝	18⅝
Anglo National	125	31	....	....
Cal. Pacific Trad.	300	75c	80c	75c
Cities Serv. com.	565	27¼	27⅜	27¼
Claude Neon Lts.	110	9	9½	9
Cord Corp.	1,400	8	9⅛	8
Crn. Will.1st pf.	15	94	....	....
Goldman Sachs	735	21	21⅛	20⅞
Gilmore Co.	1,100	30c	32c	30c
Italo Pet. Amer.	25	31c	....	....
Do. pfd.	10	105c	....	....
Intercoast Trad.	2,858	12⅞	13⅜	12⅞
Magnavox Co.	1,460	300c	315c	300c
Marine Bancorp.	20	29⅛	....	....
Occidental Pet.	200	60c	....	....
Owl Drug pfd.	15	100½	....	....
Pacific Associates	10	23⅛	....	....
So. Cal. Ed. com.	225	59⅛	59⅛	59⅛
Universal Con.Oil	40	8⅞	9	8⅞
Virden Pack.	214	11⅝	11⅝	10⅝
West. St.Life Ins.	25	40	....	....

CALIFORNIA STOCKS

Sales yesterday on the California Stock Exchange follow:

	Sales	High	Low	Close
Bolsa Chica "A"	100	7⅛	....	....
Cities Service	100	27⅛	....	....
Cons. Steel pfd.	400	9⅛	9	9⅛
El Camino Oil	300	1	....	....
Fokker Aircraft	100	18⅝	....	....
Gilmore Co.	500	30c	....	....
Golden State Milk	100	18⅛	....	....
Houst. Oil new wi.	400	10⅝	....	....
Kinner	400	60c	....	....
Stand. Oil Indiana	100	51	....	....
Transamerica	450	24⅛	23	23
Wm. Wrigley Jr.	50	73⅝	....	....

Total sales, 3030 shares.

RUBBER MARKET

NEW YORK, July 16. (Exclusive)—The rubber market today was a dull and uninteresting affair. Traders were waiting for the outcome of the meeting that is to be held at Amsterdam tomorrow regarding production.

	Spot-July	Aug. Sept.	Dec. Dec.
Smoked ribbed sheets	11⅛	11⅛	11⅞
First latex crepe	11⅞	....	....
Clean thin brown crepe	10⅝	....	....
Amber No. 3	10⅝	....	....
Para upriver fine	13⅝	....	....

CONFIDENTIAL SALE

Magnificent Andalusian Estate

Fourteen rooms, including four master bedrooms, four baths, maid's and chauffeur's quarters, charmingly located in the hills north of Beverly Drive. A beautiful view from every window, artistic grounds. Circumstances make immediate sale necessary. A remarkable purchase may be made.

CALL REpublic 4830

This man is retired at 58 . . . his fortune is made . . . his future assured

This man is starting on the same road to success . . . his future is in his own hands

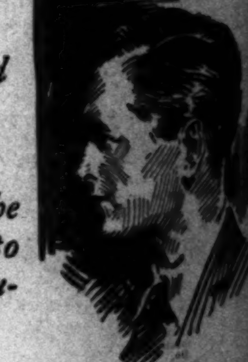

. . . Each finds in this one investment the same outstanding advantages

THE man of moderate income . . . the man whose earnings are less than $100 a week . . . knows that certain investments, certain ways of investing, certain opportunities for profit usually come only to the man of fortune.

He is apt to accept this as an added handicap on the road to success.

But today all this is changed. The same tried and proven investment formula used by millionaire investors throughout America is now open to any man or woman who has as much as $1000 lying idle.

Good, sound bonds can be bought in denominations as low as $500 to yield as high as 6¼%. They should form the backlog of *every* investment program. They are *secure* and they provide a *regular* income.

Super-Corporations of America Trust Shares form a sound common stock program. They are equally attractive to the millionaire and to the average investor. They enable the millionaire to invest his money exactly as he has in the past and yet they rid him of all bothersome details.

They are attractive to the average investor because they open up to him an entirely new field of investment hitherto impossible without a large amount of money.

Super-Corporations of America Trust Shares represent ownership in 30 of the biggest, strongest and most successful corporations in America. They represent an interest in the nation as a whole.

Our intensely interesting booklet, "The Road to Wealth," tells the entire story. It is absolutely free and places you under no obligation whatsoever. Send for booklet LT 51.

S. W. STRAUS & CO.

EST. 1882

INVESTMENT SECURITIES INC.

541 South Spring St., Los Angeles, Calif.—TRinity 7023

SHORT-SELLING RAID REPULSED

(Continued from Twelfth Page)

[illegible] statistical position, which [illegible] an extensive readjustment to [illegible] conditions. General Motors, Chrysler, Marmon and Nash [illegible] up 1 1-2 to more than 2 points and were joined by Goodrich Rubber, Goodyear Tire and United States Rubber, which rallied 2 to 3. Some of the accessories, including Electric Auto-Lite, gained strength.

The day in the money markets was enlivened by a $4,000,000 gold shipment to Paris, reflecting the recent advance in the French franc. Imports more than offset the out-

Complete New York Stock Exchange Report

NEW YORK, July 16. (AP)—Following is the complete closing list of transactions on the New York Stock Exchange:

Stocks—	Sales.	High.	Low.	Last.	Net change.	Closing bid.
Adams Express	1,900	26¾	26¼	26½	+ ¼	26½
Do. pfd	20	91	90½	90½	+ ½	90
Adams Millis	100	27	27	27	— ¾	27
Addressograph	100	31¼	31¼	31¼	—1¼	31
Advance Rumely	1,200	11¼	10⅞	10⅞	+ ⅛	10½
Do. pfd	200	21½	21	21½	+1	20
[illegible]	100	⅝	⅝	⅝	....	⅝
Air Reduction	12,300	118	112	117⅝	+3½	117
Airway E. Appliance	100	18¾	18¾	18¾	+ ¾	18
Ajax Rubber	2,300	1⅝	1½	1⅝	+ ⅛	1½
Alaska Juneau	600	5½	5½	5½	....	5⅜
Alleghany	6,800	23¾	23	23½	+ ¼	23½
Do. pfd xw	100	84⅞	84⅞	84⅞	....	....
Allied Chemical & Dye	2,500	267	262½	265	—2	265
Allis-Chalmers Mfg.	1,000	56¾	56	56¾	+ ¼	56¼
Alpha Portland Cement	100	25½	25	25½	....	25
Amerada	100	23¼	23¼	23¼	+ ¼	23¼
Am. Agri. Chem.	100	5⅜	5⅜	5⅜	+ ⅜	5⅜
Do. pfd	800	26½	25¼	25¼	—1¼	25⅜
Am. Bank Note	100	74	74	74	—2¾	74
Do. pfd	10	61⅞	61⅞	61⅞	....	62
Am. Brake Shoe pfd	20	121	121	121	+1	....
Am. Brown Bov. El.	900	15	14⅞	14⅞	+ ⅛	14⅝
Am. Can	34,300	128⅝	125¾	126⅝	+ ⅜	126¾
Am. Car & Fdy.	500	50	49⅝	49⅝	....	48¾
Do. pfd	200	100¼	100⅛	100¼	+ ¼	100
Am. Chain	2,100	58	56	57	+ ¼	57
Am. Chicle	600	44⅞	44	44⅞	+ ⅝	44½
Am. Coml. Alcohol	3,300	15	13⅝	15	+ ¾	14⅝
Amer. European	100	38⅝	38⅝	38⅝	....	39
Am. & For. Power	40,100	70⅞	68⅝	70⅛	+ ⅛	70½
Do. 7s pfd	200	107⅛	107⅛	107⅛	+ ¼	107
Do. 2nd 7s pfd	100	94½	94½	94½	+ ½	94½
Am.-Hawaiian S.S.	x1,000	19⅛	18	18⅝	— ⅝	18
Am. Hide & Leather	100	4	4	4	....	3½
Am. Home Prod.	100	60	60	60	....	57½
Am. Ice	100	34⅞	34⅞	34⅞	+ ⅞	34⅝
Am. International	28,300	32⅝	31⅝	32⅝	— ⅝	31½
Am.-La France & F.	100	2	2	2	....	2
Am. Locomotive	300	44	43¼	43¼	— ¾	43
Am. Mach. & Fdy.	200	202	200¼	200¼	—2¾	200
Do. new	1,200	40⅛	40	40⅛	....	40
Am. Nat. Gas pfd	10	78	78	78	....	78
Am. News	10	63	63	63	....	60
Am. Pow. & Light	800	86⅝	84	86⅝	+3	86
Do. 6s pfd	200	102⅞	102¼	102⅞	+1⅜	102⅛
Do. pfd "A"	100	81½	81½	81½	— ½	81½
Am. Rad. St. San.	4,300	26⅝	25¾	26⅛	+1	26½
Am. Republics	1,200	21½	20	20⅞	— ¼	20½
Am. Rolling Mill	4,900	59¼	54¾	58½	+3½	58⅛
Am. Ship. & Com.	400	1½	1½	1½	— ⅛	1½
Am. Shipbuilding	10	50	50	50	....	48
Am. Smelting & Ref.	3,300	64⅞	63	64⅞	+ ¼	64
Am. Solv. & Ch.	100	8	8	8	....	....
Do. pfd	100	18½	18½	18½	....	7½
Am. Steel Fdrs.	1,400	39⅝	38	39⅝	+1½	39½
Am. Sugar Ref.	700	53⅝	53¼	53⅝	+ ¼	53⅜
Am. Sumatra Tobacco	100	11	11	11	+ ¼	10⅜
Am. Tel. & Cable	30	22	22	22	....	21½
Am. Tel. & Tel.	35,200	220⅝	217	217¼	—3	217⅝
Do. Rts.	35,300	19⅞	18⅞	19	— ⅝	19
Am. Tobacco pfd	100	122¾	122¾	122¾	— ⅜	122¾
Do. "B"	800	243⅝	240	242	—1	241⅝
Am. Type Fdrs.	100	125	125	125	+8	122
Am. Water Works	3,400	94	93¾	94	+ ⅜	93¾
Do. 1st pfd	800	104⅝	104⅝	104⅝	+ ½	104
Am. Woolen	3,300	10	9	9½	—1	9¼
Do. pfd	100	26	26	26	—2¾	27
Am. Zinc Lead & Sm.	2,900	9⅞	9	9⅞	+ ⅞	9⅝
Anaconda Copper	4,700	49⅞	48⅜	49⅞	— ¼	49
Anaconda W.&C.	300	31⅛	31⅛	31½	+1⅛	31
Anchor Cap	100	42	42	42	—1	41
Do. pfd	100	105	105	105	—1	104
Andes Copper Min.	100	22½	22½	22½	+ ⅝	21⅝
Armour Del. pfd	200	80⅝	80	80	— ½	80
Armour of Ill. "A"	1,300	5⅞	5	5	— ¼	5
Armour of Ill. "B"	100	2½	2½	2½	....	2⅜
Armour of Ill. pfd	200	59⅛	59½	59⅛	— ¼	59
Artloom	300	10	10	10	— ½	10
Associated Dry Goods	8,100	36¼	35½	35½	—2	35
Do. 1st pfd	100	86⅝	86⅝	86⅝	— ⅜	85
Do. 2nd pfd	100	91	91	91	— ¾	85
Atch. T. & S. F.	1,800	224½	222	224¼	— ¾	224
Atchison pfd	100	105¼	105¼	105¼	+ ¼	105
Atlantic Refining	3,300	38¼	37⅜	37⅜	+ ¼	38⅛
Atlas Powder	200	76	76	76	+5	....
Atlas Stores	900	29½	28¾	29⅜	+ ½	29
Auburn Auto	12,500	131⅝	115¼	131⅝	+12½	131
Austin Nichols	100	4	4	4	....	....
Auto Strop Razor "A"	100	61¼	61¼	61¼	+ ¼	61⅜
Aviation Corp.	4,800	5⅝	5½	5⅝	....	5⅝
Baldwin Locomotive	900	24½	24¼	24¼	....	24¼
Baltimore & Ohio	900	107	106⅛	106⅞	— ¼	106
Bamberger pfd	20	108	108	108	....	107
Barnet Leather	100	2¾	2¾	2¾	....	2½
Barnsdall "A"	11,100	25¼	24⅝	25¼	+1⅛	25
Bayuk Cigar	300	51½	50	51	+1	50
Do. 1st pfd	10	99½	99½	99½	+1	....
Beatrice Creamery	200	80¼	80	80¼	+1	80
Beech-nut Packing	400	54	53	54	+1	54
Belding Hemingway	100	4	4	4	....	4
Bendix Aviation	7,900	34⅝	33	34	+1	34
Best & Co.	3,000	46	44½	45⅝	....	45½
Bethlehem Steel	4,200	85⅝	83½	85	+1	84⅞
Do. 7s pfd	700	126¼	125⅜	126¼	+1	126
Blaw-Knox	300	35	34	35	....	34
Bohn Alum.	1,400	36½	34¾	36½	+1¾	36
Booth Fisheries	600	3⅜	3	3	....	3
Borden	6,800	80⅝	78⅝	80⅝	+1⅞	80
Borg-Warner	2,300	30½	29⅞	30½	+1	30
Briggs Mfg.	9,500	20⅝	19¼	20⅝	+1	20
Brockway Motor	300	16½	15⅝	16½	+ ⅜	16
Brooklyn-Manh. Trans.	1,300	64½	63⅞	64⅛	+ ⅞	64½
Bklyn. Un. Gas	300	131⅛	130	130	— ⅞	130
Brunswick Term. & Ry.	400	10½	10½	10½	....	10
Bucyrus-Erie	500	24⅝	24⅛	24⅝	+1⅛	24
Budd Mfg.	200	9	8⅞	9	....	9
Budd Wheel	80	65	62½	65	+3	65
Bullard Co.	300	10⅝	10⅝	10⅝	+ ⅝	10¼
Bulova Watch	7,800	36⅝	35	36⅝	+ ¾	36½
[illegible]	200	28½	28	28½	....	27½
Bush Term. 7s Deb.	130	102	101½	102	....	101
Butte & Sup. Mining	100	2	2	2	....	....
Butterick	300	16½	15⅝	16½	+ ¼	15¾
Byers Co.	11,800	79½	74	78⅛	+2⅛	78⅝
California Packing	1,900	61½	61	61½	— ½	61
Callahan Zinc Lead	100	1⅛	1⅛	1⅛	....	1
Calumet & Arizona	200	53	52⅝	52⅝	—2⅜	52
Calumet & Hecla	600	15¼	15¼	15¼	....	15
Campbell Wy.	100	21½	21½	21½	....	15⅜
Canada Dry Ginger Ale	1,700	65½	64⅞	65½	+1½	65½
Canadian Pacific	2,100	188⅞	187	187⅞	+1⅛	187½
Do. new	1,000	47	47	47	....	46⅞
Cannon Mills	200	22⅜	22	22	....	22½
Case (J. I.)	8,400	187⅞	179	187⅞	+4⅞	187
Caterpillar Tractor	700	63	62½	63	....	63
Celanese Corp.	200	18¼	18	18	— ⅜	18½
Celotex Co.	2,900	15⅛	15⅛	15⅛	— ¼	15
Central Aguirre	100	22⅝	22⅝	22⅝	+1	22
Cent. Rib. Mills pfd	130	69⅝	67½	69⅝	+2⅜	69
Cerro de Pasco	300	48¾	48⅞	48⅞	+1	48
Certain-teed	[illegible]	[illegible]	[illegible]	[illegible]	[illegible]	[illegible]
Do. 7s pfd	[illegible]	[illegible]	[illegible]	[illegible]	[illegible]	[illegible]
Checker Cab	1,100	40	38½	40	+1	38
Ches. & Ohio	1,600	188	186¼	188	+ ¼	187½
Do. rts.	[illegible]	[illegible]	[illegible]	[illegible]	[illegible]	[illegible]
Chesapeake Corp.	2,800	21¾	21⅛	21⅝	....	21⅝
Chic. & Alton	100	6¼	6¼	6¼	....	6¼
Do. pfd	100	4½	4½	4½	....	4
Chic. Gt. Western	200	4½	4½	4½	+ ½	4½
Do. pfd	700	11¼	11¼	11¼	+ ¼	11
C.M.St.P.&P.	700	37¼	36⅜	36⅜	+ ¼	26½
Do. pfd	700	15¾	15⅜	15⅜	+ ¼	15⅜
Chic. & N.W.	800	25¼	24⅞	25	— ½	25
Chic. Pneu. Tool	300	73⅝	73⅝	73⅝	— ⅝	73⅜
C.R.I.&P.	700	17⅝	17⅝	17⅝	—1⅛	17⅝
Do. 7s pfd	200	106	105¼	106	+ ⅜	105
Chickasha Cot. Oil	100	107½	107½	107½	....	107¼
Childs Co.	200	20	20	20	— ¼	19½
Chrysler	600	54¼	53	54¼	— ¾	54⅛
City Stores	30,800	22⅝	20¾	22⅝	+1¼	21⅝
Coca-Cola	7,000	7⅝	6⅞	7⅝	+1⅛	7⅝
Do. "A"	1,100	177⅞	176	177⅞	+ ⅝	177
Colgate-Palmolive	100	50⅛	50⅛	50⅛	+ ¼	50⅛
Collins & Aikman	100	54½	53⅝	53⅝	+ ⅛	54
Colo. Fuel & Iron	500	21⅛	21	21	+ ⅛	21¼
Colo. & So. 2nd pfd	3,900	52	50	51⅝	+ ⅝	52
Columbia Gas & Elec.	30	62	62	62	—6	61¼
Do. pfd "A"	7,100	66⅞	65¼	66⅞	+ ⅝	66¼
Columbia Graphophone	300	108	108	108	....	107¼
Columbia Carbon	6,600	17⅞	16⅝	17⅝	— ⅛	17⅛
Com. Credit	4,300	141⅞	134	140⅞	+3	140
Coml. Solvents	600	26⅛	25⅝	26⅛	+ ⅝	26
Commonwealth & South	7,200	25	24⅞	24⅞	....	24⅞
Do. pfd	6,300	14⅝	14⅝	14⅝	+ ¼	14⅛
Congoleum Nairn	200	101⅞	101¼	101¼	+ ¼	101⅛
Congress Cigar	500	12⅝	12½	12½	....	12⅛
Consol. Cigar 6½s pfd	400	86½	86⅝	86⅝	....	86⅝
Cons. Film	30	70	70	70	....	70
Do. pfd	400	19⅝	19	19	— ⅛	19
Cons. Gas	1,100	21⅞	20½	21	....	21
Do. pfd	39,300	111⅛	109⅞	111	....	....
Cons. R.R. Cuba pfd	800	103	102⅞	103	— ⅝	110¾
Consolidated Textile	300	56	55	56	....	102⅝
Container "A"	600	1	⅞	1	....	55
Do. "B"	100	14	14	14	+ ¼	14
Cont'l Baking "A"	200	4⅝	4⅝	4⅝	— ½	4⅝
Do. "B"	200	26¼	26¼	26¼	+ ¼	25⅝
Do. pfd	600	4	3⅞	3⅞	— ⅛	3⅞
Cont'l Can	100	76½	76½	76½	—1½	76½
Cont'l Diam. Fiber	1,500	58¾	57⅝	58⅝	+ ⅝	58⅝
Cont'l Ins.	700	19⅝	19⅝	19⅝	+ ⅛	19⅝
Cont'l Motor	400	58¾	57⅝	57⅝	+ ⅛	57
Cont'l Oil Del.	1,900	4⅛	4	4⅛	+ ⅛	4
Cont'l Shares	12,780	22⅞	21¾	22⅞	+1⅛	22⅝
Corn Products	1,300	25	24½	25	+ ⅛	25
Coty	2,400	97	96⅞	96⅞	+ ⅛	96⅝
Cream of Wheat	1,300	20¼	20½	20½	+1⅛	96⅝
Crosley Radio	400	30	29⅝	30	....	20⅝
Cuba Cane Prod.	100	12	12	12	....	20¾
Cuba Co.	100	2⅞	2⅞	2⅞	+ ⅛	11⅛
Cuban-Am. Sugar	300	12⅞	12⅞	12½	— ⅛	2½
Cuban Dom. Sugar	200	5	5	5	....	12⅝
Cudahy Packing	100	¾	¾	¾	— ¾	5
Curtis Pub. pfd	100	40	40	40	+ ¼	¾
Curtiss-Wright	100	118	118	118	....	40
Do. "A"	12,500	7⅛	7⅛	7⅛	....	118⅝
Cutler Hammer	3,600	10⅝	10½	10⅝	+ ⅛	7⅝
[illegible]	200	63⅛	63⅛	63⅛	+ ⅝	62⅛
Davison Chemical	200	28½	28⅝	28½	....	28
Deere & Co. pfd	200	23⅝	23⅝	23⅝	— ⅛	22⅞
Delaware & Hudson	500	158	158	158	....	158
Del. Lack. & W.	800	115⅝	114⅞	114⅞	—2	114
D. R. G. & W. pfd	100	61	61	61	— ½	60
Diamond Match	300	211⅛	210⅛	211⅛	+ ⅝	211
Drug Inc.	2,800	75⅞	75	75⅞	+ ⅝	75
Duplan Silk	100	15	15	15	+ ¼	14
Duplan Silk pfd	10	102	102	102	—1	102
Du Pont de Nem.	12,700	110⅝	105⅝	110¼	+2⅝	110¼
Eastman Kodak	3,600	209⅝	206	209⅝	+1⅜	211
Eaton Axle & Spring	1,900	28	25	26	+ ½	28
Eitingon Sch. pfd	100	40	40	40	....	40
Electric Auto Lite	15,000	76⅝	72	76⅝	+1⅝	76
Electric Auto Lite pfd	60	108	107½	107½	— ½	107½
Electric Boat	1,300	4⅝	4½	4½	— ⅛	4⅝
Elec. Pow. & Light	45,100	74	70⅝	74	+2⅝	74
Do. pfd	200	109	109	109	+ ½	108⅝
Elec. Storage Battery	700	64⅞	64⅛	64⅞	+ ⅛	64⅛
Emerson Br. "A"	100	3⅛	3⅛	3⅛	+ ⅜	3⅛
Endicott-Johnson	100	48¼	48¼	48¼	— ⅝	44
Eng. Pub. Service	300	51	49	51	....	51
Do. 5s pfd	100	98	98	98	—3	96
Do. 5½s pfd	100	97	97	97	+1⅝	97

—1930— High.	Low.	Div.	Stocks—	Sales.	High.	Low.	Last.	Net change.	Closing bid.
50¾	39¾	3	Equitable Office Bldg.	800	45¾	45¼	45¾	....	45¾
63¾	35½	....	Erie Railroad	100	43¾	43¾	43¾	— ¼	42¼
43¾	10¾	....	Eureka Vacuum Cleaner	600	13½	12½	12½	—1	13
30¾	6½	....	Evans Auto Loading	400	9¼	8¾	9¼	+ ⅜	8¼
39¾	7	....	Fairbanks pfd	20	10	9½	9½	—1½	9
50¾	34¼	3	Fairbanks Morse	800	39½	38¾	39⅛	+ ⅛	38¾
111½	102	7	Do. pfd	10	108½	108½	108½	+1	108½
27¼	10	....	Fashion Park Ass'n	100	12¾	12¾	12¾	—2¼	13
80	40	7	Do. pfd	x10	55	55	55	+1½	48¾
98¾	91	6	Fed. Lt. & Tr. pfd	50	95	95	95	— ½	93
12½	7½	.80	Federal Motor	200	8	8	8	....	8
42	30	2.40k	Federal Water Service	800	36	35¾	36	— ¼	35
89¾	56	2.60	Fidelity Ph. Fire Ins.	300	67	67	67	+1½	67
....	....	6½	Filene's pfd	210	98	96¼	96¼	—1½	96
33¼	19¾	1.60	Firestone Tire & Rubber	100	21¾	21⅝	21⅝	— ⅜	21½
88¾	69¾	6	Firestone Tire & R. pfd	900	74½	73¾	73¾	....	73¾
61¾	40¼	2½	First National Stores	2,600	56½	54½	56¼	+1¼	56
5½	2¾	....	Fisk Rubber	2,100	2¾	2½	2½	....	2½
20	6½	....	Do. 1st pfd	110	7¼	7¼	7¼	....	7½
21¾	6½	....	Do. 1st pfd Cvt.	20	9¼	9¼	9¼	+ ¼	9⅜
50¾	25	3	Follansbee	900	27	25½	27	+2	27¼
104½	60¼	2	Foster Wheeler	21,500	88¾	85½	88¾	+1½	88¾
60	28½	....	Fourth Nat'l Investors	900	34¾	34	34¾	+1¼	34
57¾	16¼	4	Fox Film "A"	19,100	45¾	43¾	45	+1	44¾
55¾	37	4	Freeport Texas	1,900	42⅞	42	42¾	+ ¼	42½
11¾	5⅛	....	Gabriel "A"	300	9⅞	9⅝	9⅞	— ⅛	9
16½	7	....	General Am. Investors	100	9½	9½	9½	+ ½	9
111¾	78¼	4a	General Am. Tank	4,200	86⅝	85	86⅝	+1⅝	86⅝
71¾	38¾	4	General Asphalt	900	47	46¼	47	....	47
28½	16⅜	2	General Bronze	800	23	22⅝	22⅝	....	22⅞
34½	13¾	....	General Cable	100	14¾	14¾	14¾	+ ⅛	14¼
61	40¾	4	General Cigar	x400	48⅜	48	48	+ ⅜	48
118	112½	7	Do. pfd	10	117½	117½	117½	+ ½	117½
95⅜	60¼	1.60	General Electric	98,000	71⅝	69⅝	71⅝	+ ⅜	71½
11⅝	11⅛	.60	General Electric spl.	1,700	11⅝	11⅝	11⅝	+ ⅛	11⅝
61¼	46⅞	3	General Foods	4,700	56	55	56	....	55¾
78⅝	8	30b	Gen. Gas & Elec. "A"	1,800	10⅝	10¼	10¼	— ¼	10¼
50⅞	40¼	3	General Mills	600	45⅛	44⅞	45	....	45
54¼	37½	3.30b	General Motors	98,000	45⅝	43⅝	44⅞	+1⅛	44⅞
....	....	5	Do. 5s pfd	5,500	99⅞	98⅝	98⅝	— ⅛	98
131¼	117½	7	Do. 7s pfd	2,900	126	125⅝	125⅝	....	125½
41¾	24	4	Gen. Outdoor Adv. "A"	300	25	25	25	— ½	24⅝
21¾	8⅛	....	General Outdoor Adv.	100	10	10	10	— ⅛	9⅞
52¾	30⅝	.0j	General Public Service	900	37¼	36¼	36½	— ¾	36
106⅝	75½	5	General Railway Signal	1,100	81	79⅞	81	+2	81¼
19⅝	11⅝	....	Gen. Realty & Utility	1,100	13	13	13	....	12⅞
100	85	6k	Do. pfd	100	85	85	85	....	....
90	61	4½	General Refractories	200	56	56	56	+ ¼	54⅞
51½	36	....	General Theater Equip.	3,200	68⅛	68	68⅛	+1⅛	67⅞
106¼	58	5	Gillette Safety Razor	16,900	76¼	74	76⅛	+1⅛	76⅛
29⅞	10⅝	....	Gimbel Bros.	200	12⅞	12⅞	12⅞	— ⅛	12⅞
38⅝	15¼	2	Glidden Company	1,300	18	17⅝	18	+ ½	17¾
19	8½	....	Gobel Adolph	1,000	11	10⅝	11	....	11
47⅞	34½	2½	Gold Dust	12,000	42⅛	40⅝	42⅛	+1¼	42
109	100	6	Do. pfd	100	106⅛	106⅛	106⅛	+ ⅛	103
58⅜	22¼	4	Goodrich	4,600	29⅝	28⅞	29½	+3⅜	29
104½	73	7	Do. pfd	200	82	82	82	....	82
96⅞	54⅞	5	Goodyear Tire & Rub.	3,400	67⅞	63	67⅛	+1	67½
102⅝	90	7	Do. 1st pfd	100	94⅝	94⅝	94⅝	+1⅛	94⅝
13⅝	5⅛	....	Graham-Paige Motor	600	6⅞	6⅝	6⅞	+1⅛	6⅞
....	....	....	Graham-Paige Cifs.	100	6⅜	6⅜	6⅜	— ⅛	6⅜
59⅝	18	3	Granby Con. Mining	600	23¼	22⅝	22⅝	....	22½
52	30	1	Grand Silver Stores	500	37	35⅛	37	+1¼	37
20⅝	10	....	Grand Union	2,000	15⅜	14½	15	+1⅛	15
43½	34¼	3	Grand Union pfd	300	41	40⅜	41	+1⅛	40⅝
43	29	1	Grant (W. T.)	100	32⅛	32⅛	32⅛	....	32
102	71⅝	5	Gt. Northern Ry. pfd	200	82	82	82	+ ⅛	81
99¼	67	5	Do. pfd Cifs.	600	79⅜	79	79⅜	+ ⅜	79⅜
34¾	20	2.80	Great Western Sugar	3,300	20⅞	20	20	— ¼	19⅞
27⅝	13¼	....	Grigsby Grunow	13,300	15	14¼	14½	— ½	14⅜
2	⅝	....	Guantanamo Sugar	100	⅝	⅝	⅝	....	⅝
48½	28½	....	Gulf, Mobile & North	100	32	32	32	....	32
98½	90¾	6	Do. pfd	200	92¼	92¼	92¼	+1¼	93
80	37¼	4	Gulf States Steel	500	46½	45	46½	+2	46
32	26	1½	Hackensack Water	50	31⅝	31⅝	31⅝	— ⅝	31⅝
23¼	13⅝	....	Hahn Dept. Stores	500	16⅞	16⅝	16⅞	+ ⅝	16⅝
86½	71½	6½	Do. pfd	100	81⅛	81⅛	81⅛	....	81⅛
....	....	1.80	Hamilton Watch	100	47⅝	47⅝	47⅝	....	47⅛
98	83	7	Hanna pfd new	70	91	91	91	....	91
20	10½	1.20	Hartman "B"	600	13⅞	13¼	13⅞	+ ⅛	13⅛
17⅝	5⅝	....	Hayes Body	600	7	7	7	+ ⅛	6⅞
135	123⅝	7	Helme pfd	30	135	135	135	....	135
31	20½	1.80	Hercules Motor	300	22	22	22	+1	22
108⅝	70	5	Hershey Chocolate	1,000	97¼	94⅞	97⅛	+2	96¼
108⅝	68½	5	Do. Cvt. pfd	500	99	98¼	99	+4	102
29	9⅞	1.20	Houdaille-Hershey "B"	1,000	12	11¼	12	+ ¼	11⅞
63	40	4	Household Finance pfd	2,000	9⅛	9⅛	9⅛	—1⅛	9
116⅝	52¼	10⅝j	Houston Oil	17,800	86¼	82⅞	85⅞	+1⅞	85⅜
41⅞	25¼	4	Howe Sound	100	27	27	27	....	27
62	32⅝	5	Hudson Motor	3,500	37⅞	37⅛	37¼	—1¼	37⅛
36⅝	13	2	Hupp Motor	3,500	15	14⅝	15	+ ⅛	14⅞
136⅝	113¾	7	Illinois Central	700	116⅞	116⅜	116⅞	....	116¼
32	19⅝	2	Independent Oil & Gas	5,100	23¼	21¾	22⅞	+ ⅝	22¾
17	4⅛	....	Indian Motorcycle	1,800	6⅞	5⅝	6	....	5⅞
28⅝	8⅝	....	Indian Refining	3,000	13⅛	12⅞	13	+ ⅛	12⅞
21⅝	8⅛	....	Do. Cifs.	1,700	12⅞	12⅝	12⅞	+ ⅛	12⅞
124	73	5⅝j	Industrial Rayon	100	94⅝	94⅝	94⅝	+4⅝	90
239	134¼	4	Ingersoll Rand	200	209	208½	209	—1	206
30⅝	12⅞	2	Inspiration Copper	600	15¼	15	15¼	+ ⅛	15⅛
17⅝	10⅛	.40	Insuranshares (Del.)	300	11⅞	11	11⅞	+ ¼	11⅞
....	....	.60	Insuranshares Ct. (Md.)	400	10¾	10⅝	10¾	+ ⅛	10⅝
30⅝	20⅜	....	Interboro Rapid Transit	400	26	25⅜	25⅜	....	25
7½	3⅞	....	Intercon. Rubber	200	3⅜	3⅜	3⅜	....	3
8½	4⅛	....	Int'l Agricultural	600	6	5½	5½	— ⅛	5⅛
195¼	152½	6a	Int'l Business Mach.	1,000	181	179	181	+3	180
19¾	11	....	Int'l Carrier, Ltd.	300	13¼	13¼	13¼	— ⅛	13
75⅜	56⅝	4	Int'l Cement	200	68	67¾	67⅞	— ½	67⅛
14⅝	5	....	Int'l Combustion Eng.	3,100	7⅛	6⅞	6⅞	— ¼	6⅞
78	20	....	Do. pfd	....	....	....	....	....	....
115⅝	76	2½	Int'l Harvester	200	65½	65⅛	65⅛	—1	66
144¼	140¼	7	Do. pfd	800	83½	81½	82⅝	—1	83⅛
54	31⅝	2k	Int'l Hydro. Elec. "A"	300	28½	28½	28⅝	+ ⅛	28¼
92	65⅝	4	Int'l Match Pfc. pfd	800	77½	77	77	— ⅛	77
33	19	1	Int'l Merc. Mar. Cifs.	3,300	23	22¼	22¼	— ⅛	22
41⅝	21	1	Int'l Nickel, Canada	19,000	25	24½	24⅝	— ⅛	24⅝
86	75	7	Int'l Paper 7s pfd	60	75	75	75	— ⅝	73
31⅝	17	2.40	Int'l Paper & P. "A"	800	23	22⅝	22⅝	— ⅛	22¼
18	9⅝	....	Int'l Paper & P. "C"	500	11⅝	11⅝	11⅝	+ ¼	11⅝
86	70	7	Int'l Paper & P. pfd	4,500	73⅝	70⅛	73⅝	+2	73½
73⅝	61⅝	5	Int'l Ry. of C. A. pfd	40	69	69	69	+3	65½
....	....	....	Int'l Salt, new	1,100	37	36⅝	37	— ¼	36⅝
....	....	....	Int'l Salt Rts.	1,100	⅝	¼	¼	....	¼
119	69	6	Int'l Silver	100	71	71	71	+ ¼	71
77⅝	40⅛	2	Int'l Tel. & Tel.	13,700	47⅞	46⅛	46⅝	— ⅛	46⅝
32	25	2	Intertype	300	25	25	25	....	25
29	14	2	Investors Equity	300	16⅝	16	16	....	16
66½	42	4b	Jewel Tea	100	50	50	50	— ½	49
148⅝	70	3	Johns-Manville	7,000	81¼	78	81	+1½	81
123½	118½	7	Jones & L. Steel pfd	10	122	122	122	—1½	121½
5½	1⅝	....	Jordan Motor	400	2	2	2	....	1⅝
115	108	6	K. C. P. & L. pfd "B"	10	113	113	113	....	113
85⅝	58⅝	5	Kansas City Southern	100	62⅛	62⅛	62⅛	+ ¼	62
41½	21	2½	Kayser (J.)	300	25⅝	25	25	+ ⅛	24⅞
150	85	7	Keith-Albee-Orph. pfd	100	110	110	110	....	110
6¼	3	....	Kelly-Springfield	700	4	3⅞	4	....	4
55	29	....	Do. 6s pfd	20	35	35	35	....	34
28⅝	22⅛	2	Kelsey Hayes Wheel	600	30⅝	29⅝	30⅛	+1	30¼
26⅝	7½	....	Kelvinator	9,900	18	17¼	17⅞	+ ⅝	17⅝
62⅞	37⅞	5	Kennecott Copper	5,300	38⅞	38	38⅝	+ ⅛	38⅝
40⅜	19	1	Kinney (G. R.)	100	24⅞	24⅞	24⅞	— ⅝	24⅝
97	83	8	Kinney pfd	20	83	83	83	—3	83
7⅝	1⅝	....	Kolster Radio	1,000	3⅞	3⅜	3⅜	....	3
36⅝	26⅝	1.60	Kresge (S. S.)	300	28⅝	28⅝	28⅝	— ⅛	28⅝
35⅝	23⅝	1.60	Kreuger & Toll	3,000	28⅝	28¼	28⅝	+ ⅛	28⅝
48⅜	21	1a	Kroger Grocery	1,000	27⅞	26⅝	27	— ⅛	27
36¼	21¼	....	Lago Oil & T.	1,700	27⅝	25⅝	27⅝	+ ⅝	27⅜
113	76⅝	3	Lambert	2,900	88⅞	86	88⅞	+2⅝	88⅜
11	4⅝	....	Lee Rubber & Tire	500	5⅝	5⅜	5⅝	....	5⅝
17⅝	5¼	....	Lehigh Valley Coal	200	9⅝	9⅝	9⅝	— ⅛	9⅝
97¼	66⅛	3	Lehman Corp.	700	77	76⅝	77	— ⅛	76⅝
36	22¼	2	Lehn & Fink	300	30⅛	29⅝	29⅝	— ⅛	29
118⅝	83	4	Liggett & Myers	100	93½	93½	93½	+1⅛	93
114⅝	83	5b	Liggett & M. Tob. "B"	2,500	95⅞	93	95⅞	+1⅝	95
142⅝	138	7	Do. pfd	100	141⅝	141⅝	141⅝	+ ⅛	141
81⅝	53⅝	4	Liquid Carbonic	500	70	69⅝	70	+ ⅛	69⅝
95⅝	42⅛	3	Loew's Inc.	9,900	71⅝	69⅝	71⅝	+1⅛	71⅛
112⅝	85⅝	6½	Do. pfd	200	107½	107½	107½	+6½	104⅝
6⅝	3	....	Loft Inc.	300	4⅛	4	4	....	4
70¼	50⅝	2.80b	Loose Wiles Biscuit	1,000	63⅝	63⅛	63⅛	— ⅛	63
28⅝	16⅝	....	Lorillard (P.)	9,000	20⅝	18⅝	20⅝	+1⅝	20⅜
12	8	....	Louisiana Oil	2,700	10⅛	10	10⅛	....	10
51⅛	33	1⅝	Louis. Gas & Elec. "A"	500	37⅞	37⅝	37⅝	— ⅛	37⅝
138⅝	127	7	Louisville & Nashville	300	133	132½	133	....	132
44⅞	23	2	Ludlum Steel	4,000	28⅛	26⅝	28⅛	+1⅛	28⅛
88⅝	46¼	6	Mack Trucks	600	57	56½	57	....	57½
159⅝	109	3b	Macy (R. H.)	300	123¼	122	123¼	— ¼	....
15	10⅝	1½	Madison Square Garden	1,000	14⅝	14	14⅝	— ⅛	14⅝
53⅝	29⅝	3	Magma Copper	300	32	32	32	— ⅛	31
40⅝	24	3l	Manh. Elev. Mod. Gtd.	900	32	32	32	— ⅛	31
24⅝	11⅝	2	Manhattan Shirt	900	37	25⅝	25⅝	—1	25⅝
10⅝	4⅝	....	Maracaibo Oil	200	11	12⅝	12⅝	....	13
55	30⅝	2½b	Marlin Rockwell	300	5⅛	5⅛	5⅛	....	5⅛
20⅞	8⅝	2a	Marmon Motor	100	34⅝	34⅝	34⅝	— ⅛	34
48⅝	35⅝	2½	Marshall Field	1,700	14	13	13⅛	+2⅛	13⅛
51⅝	32⅝	2	Mathieson Alkali	400	36⅝	35⅝	36⅝	+ ⅝	36
61⅝	40⅝	2a	May Dept. Stores	200	38⅞	38⅝	38⅞	+ ⅝	38⅝
25	13⅝	1½	Maytag	300	45	45	45	....	45
89⅝	61	4½b	McKeesport Tin	700	13⅝	13⅝	13⅝	— ⅛	13⅝
37⅝	18⅝	2	McKesson & Robbins	2,200	81⅝	80⅝	81⅝	— ⅛	81
25⅝	10	2	Mengel	200	22½	22½	22½	— ⅛	22
92½	83	7	Do. pfd	1,200	13⅝	12	13⅝	— ⅛	13
26½	23½	1.89	Metro-Goldwyn pfd	10	84⅝	84⅝	84⅝	+1⅛	84⅝
37⅝	16⅝	....	Mexican Seaboard Oil	100	26⅝	26⅝	26⅝	+ ⅛	25⅝
33⅝	15	1½	Miami Copper	40,300	25	23⅝	25	+1⅛	24⅝
77	53	2⅛a	Michigan Steel	300	16⅝	16⅝	16⅝	— ⅛	16
53	22¼	2	Mid-Continent Pet.	2,400	72⅝	69	72	+2	72
2⅝	⅝	....	Mid-States Oil Cifs.	6,700	25⅝	25	25	— ⅛	24⅝
53	21⅝	3	Midland Steel	1,300	1⅛	1	1⅛	+ ⅛	1
28⅝	12⅝	....	Minn. Moline Imp.	600	30⅝	29⅝	30	+ ⅛	29⅝
35⅝	20⅝	....	M. St. P. & S. S. M.	900	15⅝	15⅝	15⅝	— ⅛	15
66⅝	32⅝	1	Missouri, Kan. & Texas	200	20⅝	20⅝	20⅝	— ⅛	19
108⅝	98⅝	7	Do. pfd	5,800	43⅝	42⅝	43⅝	+1⅛	43
147	115⅝	5	Missouri Pacific pfd	800	100⅝	100⅝	100⅝	+ ⅛	100⅝
40	17	....	Mohawk Cot. Mills	1,400	124⅝	123⅝	124⅝	+1⅛	123⅝
49⅝	31	3	Montgomery Ward	200	....	....	....	+ ⅛	19
72	51⅝	4.40	Morrell & Co.	3,900	36⅝	35⅝	36	+ ⅛	35⅝
2	1⅝	.20	Mother Lode	100	53	53	53	+ ⅛	52⅝
11⅝	3⅝	....	Moto Meter Gauge	400	1⅝	1⅝	1⅝	....	1⅝
34	21	3	Motor Wheel	1,000	4⅝	4⅝	4⅝	+ ⅛	4⅝
25⅝	10⅝	2⅝j	Murray Corp.	700	25⅝	23⅝	25⅝	+2⅛	25⅝
....	....	....	[illegible]	2,500	17	16⅝	17	+ ⅛	17
58⅝	30⅝	4	Nash Motors	1,600	37½	35⅝	37½	+2	37
122	100	7	Nash., Chat. & St. L.	10	104	104	104	+ ⅛	102⅝
28⅝	10⅝	1½	National Acme	1,000	14⅝	14	14⅝	+ ⅛	14⅝
39⅝	11	....	National Air Trans.	100	19⅝	19⅝	19⅝	— ⅛	17⅝
20	8⅝	....	National Bellas Hess	500	9	8⅝	9	....	8⅝
92⅝	71	2.80	National Biscuit	2,300	87	85⅝	86⅝	— ⅛	86⅝
83⅝	42⅝	4b	Nat'l Cash Register "A"	900	47⅝	46⅝	46⅝	— ⅛	46⅝
60⅝	45⅝	2a	Nat'l Dairy Products	7,000	53⅝	52⅝	53⅝	+ ⅛	53⅝
39⅝	24⅝	2	National Distillers	1,300	31⅝	28⅝	31⅝	+2⅛	31
33⅝	18	....	Nat'l Enam. & Stamp.	200	23⅝	23	23⅝	....	23⅝
189⅝	125	5	National Lead	100	135⅝	135⅝	135⅝	+ ⅛	131
119	116	6	Nat'l Lead pfd "B"	20	118⅝	118⅝	118⅝	+ ⅛	118⅝
58⅝	32	1	Nat'l Power & Light	14,000	44⅝	43⅝	44⅝	+1	44⅝
....	....	2	National Steel Corp.	1,200	60	57⅝	59⅝	+1⅛	59
86⅝	66⅝	5	National Surety	200	73	72⅝	73	....	71⅝
32⅝	15½	1½	Nevada Con. Copper	600	16⅝	16⅝	16⅝	....	16⅝
38	28	2	Newton Steel	100	36	36	36	—1½	35⅝
47	36	3.60	New York Air Brake	200	39⅝	39	39	—1⅛	39
192⅝	150⅝	8	New York Central	1,700	167⅝	166⅝	167	—1⅛	167
145½	94	6	N. Y. C. & St. Louis	200	109⅝	109	108⅝	+3	108

—1930— High.	Low.	Div.	Stocks—	Sales.	High.	Low.	Last.	Net change.	Closing bid.
313	178¾	5	New York & Harlem	10	203	203	203	—3	200
32	17½	1.20	N. Y. Investors	100	19	19	19	....	19½
128⅛	97¼	6	N. Y. N. H. & Hartford	700	107	106½	107	—1	107
135½	116	7	Do. pfd	700	119¾	118¾	118¾	— ¾	118
17⅛	8½	....	N. Y. Ont. & Western	200	11	11	11	— ⅜	11
103⅞	100	6	N. Y. Steam $6 pfd	10	102	102	102	+ ½	101
87⅛	84	4	Norfolk & Western pfd	30	86	86	86	+1	85
132⅞	87½	10⅝j	North American	10,000	100¼	98	100¼	+ ¼	100
13⅝	7⅝	....	North Am. Aviation	19,800	10⅞	10¼	10⅝	+ ⅛	10½
55	45	3.43	North German Lloyd	200	46	46	46	— ½	45⅝
97	66¼	5	Northern Pacific	600	77½	75	77½	+2½	77
96⅛	63⅛	5	Do. Cifs.	1,500	76	72½	74½	+2	74
19¼	9¼	....	Oil Well Supply	1,500	19⅝	19	19⅝	— ¼	19¼
93½	86	7	Do. pfd	200	94	94	94	+5⅝	91
34⅛	13⅞	....	Oliver Farm	1,400	21	19⅞	20⅞	+ ⅝	20⅝
90¼	70	6	Do. prior pfd	100	73¼	73¼	73¼	+ ¾	74
56	36	3	Oppenheim Collins	100	38	38	38	+ ½	37
80⅝	55	2½	Otis Elevator	700	65⅝	65¼	65½	+1	....
38⅝	25	2½	Otis Steel	600	29	29	29	— ¾	28½
77	52⅛	2	Pacific Gas & Electric	600	58⅝	58⅛	58⅝	+ ⅛	58⅜
107⅝	72	3	Pacific Lighting	600	82⅝	82	82⅝	+ ⅝	82
145	116½	6	Pacific Tel. & Tel.	370	136	134½	136	+2	135
....	....	6	Do. pfd	100	135¾	135¾	135¾	....	133⅛
23¾	12⅞	1	Packard Motor	17,000	15⅝	14⅝	15	— ⅛	15
64¼	51⅝	....	Pan-Am. Petroleum	400	59	59	59	+ ¼	59
67⅛	50⅛	....	Pan-Am. Petroleum "B"	1,800	59	58⅝	59	+ ⅜	58⅝
12⅞	4⅝	....	Panhandle Prod. & Ref.	300	8¼	8	8	....	8
77½	48⅛	4	Paramount Publix	4,400	60⅞	59¼	60⅞	....	60⅞
4⅝	1⅝	....	Park Utah	100	1⅝	1⅝	1⅝	....	1⅝
26⅛	7½	1½	Parmelee Trans.	1,800	10⅝	10¼	10⅝	+ ⅛	10⅝
9	4⅛	....	Pathe Exchange	1,300	4½	4⅜	4½	+ ⅛	4½
19⅝	9	....	Pathe Exchange "A"	100	9	9	9	+ ¼	9
22⅝	17	....	Patino Mines	200	17⅝	17⅝	17⅝	— ⅝	17⅝
14	4⅝	....	Peerless Motor	600	5⅝	5	5⅝	+ ⅛	5⅛
55⅝	28⅝	1	Penick & Ford	4,800	46⅝	43⅝	46⅝	+2⅝	46⅝
80⅝	60⅝	3	Penney (J. C.)	700	57	56½	57	+ ⅜	56⅝
92	70⅝	4	Pennsylvania R. R.	3,700	75⅝	75	75	— ⅜	74⅝
323	230	8	People's Gas, Chicago	100	267	267	267	— ½	265½
21⅝	17⅝	1½	Pet Milk	100	17⅞	17⅞	17⅞	— ¾	17¼
44¾	29⅛	1½	Petroleum Corp.	16,100	22½	20⅝	22½	+ ⅞	22¾
55	30⅝	3	Phelps Dodge	100	35⅝	35⅝	35⅝	— ¼	35
24⅛	11⅝	....	Phila. Co. 6s pfd	100	52⅛	52⅛	52⅛	+ ⅛	52
15⅝	8⅛	1	Phila. Rdg. Coal & Iron	3,300	16⅛	16⅛	16⅛	+ ⅛	16⅛
44⅛	29⅛	2	Philip Morris	200	11	11	11	....	11
82	68⅛	6	Phillips Petroleum	31,500	34⅝	33⅝	34⅝	+ ¾	34⅝
2⅝	1	....	Pierce-Arrow pfd	100	75⅝	75⅝	75⅝	+ ⅝	75
52	20⅝	....	Pierce Oil	200	1⅝	1⅝	1⅝	....	1⅝
7⅛	2⅝	....	Do. pfd	900	31⅝	29⅝	31⅝	+2⅛	31⅝
....	....	....	Pierce Petroleum	3,700	5⅝	5⅛	5⅝	+ ⅛	5⅝
37⅛	27	2	Pillsbury Flour	2,600	34	33	34	+2⅝	34
103⅝	95	7	Pittsburgh Steel pfd	10	96⅝	96⅝	96⅝	....	95
15⅝	7	....	Pittsburgh Term. Coal	200	8	8	8	....	7
27⅛	11⅝	....	Porto R.-Am. Tob. "B"	2,000	11	9	10⅝	— ⅛	10⅝
108	90⅝	7	Postal Tel. & C. 7s pfd	100	90	90	90	— ⅛	90
53	35⅝	2	Prairie Oil & Gas	600	37⅝	37⅛	37⅛	— ⅛	37⅛
59⅝	44⅝	5b	Prairie Pipe Line	1,300	48⅝	47⅝	47⅝	— ⅛	47⅝
76⅝	50⅝	7	Pressed Steel Car pfd	100	53	53	53	— ⅛	53
76⅝	52⅝	2.40	Procter & Gamble	1,200	72⅝	71⅝	72⅝	+ ⅛	72
11⅝	6⅝	....	Producers & Refiners	500	8⅝	7⅝	8⅝	+ ⅛	8⅝
123⅝	81⅝	3.40	Pub. Serv. Corp., N. J.	5,300	99⅝	97⅝	99⅝	+ ⅛	99⅝
130⅝	121	7	Do. 7s pfd	200	128⅝	128⅝	128⅝	+ ⅛	128⅝
98⅝	91⅝	5	Do. 5s pfd	200	94⅝	94⅝	94⅝	+ ⅛	94⅝
89⅝	62	4	Pullman	900	68⅝	67	68⅝	+ ⅛	67⅝
8⅝	1⅝	....	Punta Alegre Sugar	100	1⅝	1⅝	1⅝	+ ⅛	1⅝
27⅝	19⅝	1½	Pure Oil	5,800	22⅝	22	22⅝	+ ⅛	22⅝
114	110⅝	8	Do. pfd	140	112⅝	112⅝	112⅝	+ ⅛	112⅝
88⅝	52	4	Purity Bakeries	1,300	63⅝	62⅝	63⅝	+ ⅛	63
69⅝	32⅝	....	Radio Corporation	151,500	41¼	39⅝	41¼	+ ⅞	41⅛
85	66	5	Do. pfd "B"	200	75	75	75	—1	74
50⅝	19	....	Radio-Keith-Orph.	130,300	35	33⅝	35	+1	34⅝
58⅝	28	2.60	Raybestos-Manhattan	2,900	35⅝	33⅝	35⅝	+1⅝	35⅝
64⅝	34⅝	5	Real Silk Hosiery	500	41	40⅝	40⅝	+ ⅛	40⅝
5⅝	2⅝	....	Reis & Co.	100	3	3	3	....	3
46⅝	23	1.60	Remington Rand	4,100	28⅝	27⅝	28⅝	+ ⅛	28
110⅝	95	8	Do. 2nd pfd	40	102	101	101	—5	100
19⅝	8⅝	.80	Reo Motor	1,400	9⅝	9	9⅝	+ ⅛	9⅝
....	....	....	Do. Cifs.	400	9⅝	9⅝	9⅝	+ ⅛	9⅝
79⅝	37⅝	4	Republic Steel	1,600	44⅝	43⅝	44⅝	....	44⅝
....	....	....	Do. Cvt. pfd	400	98	98	98	....	97⅝
54⅝	23	2.40	Reynolds Metals	100	29⅝	29⅝	29⅝	....	29⅝
7⅝	3	....	Reynolds Spring	100	3⅝	3⅝	3⅝	....	3⅝
80	72⅝	7	Reynolds Tobacco	20	72	72	72	....	71
58⅝	48⅝	3	Reynolds Tobacco "B"	2,400	51	50⅝	50⅝	+ ⅛	50⅝
29⅝	20⅝	2	Richfield Oil, California	6,000	19⅝	19⅝	19⅝	— ⅛	19
29⅝	15⅝	2	Rio Grande Oil	1,300	18⅝	17⅝	17⅝	— ⅛	17⅝
49⅝	37⅝	2.20	Rossia Insurance	100	38⅝	38⅝	38⅝	....	38
56⅝	49⅝	3.19	Royal Dutch shares	3,500	54⅝	54	54⅝	+ ⅛	54⅝
122⅝	70⅝	5k	Safeway Stores	300	75⅝	73⅝	73⅝	—1⅝	73
109⅝	96⅝	7	Do. 7s pfd	30	107	105⅝	105⅝	....	105⅝
47⅝	33⅝	3b	St. Joseph Lead	800	40⅝	40	40⅝	+1⅝	40⅝
118⅝	85⅝	8	St. Louis San Francisco	100	94⅝	94⅝	94⅝	+ ⅛	94⅝
101	93	6	St. Louis S. F. pfd	100	95⅝	95⅝	95⅝	+ ⅛	95⅝
79⅝	52⅝	5	St. Louis Southwestern	500	65	65	65	....	65
31⅝	15⅝	2	Savage Arms	700	21	20⅝	20⅝	....	20⅝
13⅝	4⅝	....	Schulte Retail Stores	200	7	6⅝	6⅝	— ⅛	6⅝
35⅝	45	1.40	Scott Paper	100	50	50	50	....	....
13⅝	6	....	Seaboard Air Line	300	6⅝	6⅝	6⅝	— ⅛	6⅝
100⅝	59⅝	2½a	Sears-Roebuck	2,800	67⅝	66⅝	67⅝	+ ⅛	67⅝
82⅝	58⅝	3	Second Nat'l Investors	200	9⅝	9⅝	9⅝	....	9⅝
3⅝	1⅝	....	Do. pfd	100	62⅝	62⅝	62⅝	....	62⅝
13⅝	6⅝	....	Seneca Copper	200	1⅝	1⅝	1⅝	+ ⅛	1⅝
27⅝	16⅝	....	Servel Inc.	400	8	7⅝	7⅝	+ ⅛	7⅝
52	31⅝	1	Sharpe & Dohme	2,000	19	17⅝	18⅝	+1⅛	18
25⅝	18	1.40	Shattuck (F. G.)	2,700	39⅝	37⅝	39⅝	+1⅛	39
106⅝	95	5½	Shell Union Oil	2,400	19⅝	18⅝	19⅝	+ ⅛	19⅝
35	8⅝	....	Do. pfd	300	98⅝	98	98	....	98
....	....	....	Shubert Theater	1,100	17⅝	16⅝	17⅝	+ ⅛	17⅝
94⅝	21	....	Simmons	3,800	25⅝	24⅝	25⅝	+ ⅛	25⅝
37	18	1.60	Simms Petroleum	1,600	23	22⅝	22⅝	+ ⅛	22⅝
33	10	2	Sinclair Con. Oil	96,500	26⅝	24⅝	26⅝	+1⅛	26⅝
43	28⅝	2	Skelly Oil	3,100	32⅝	31⅝	32⅝	+1⅛	32⅝
....	....	....	Do. pfd w.w.	100	91	91	91	+1⅛	90⅝
8	4	....	Snider Packing	100	4½	4½	4½	+ ⅛	4⅝
118	95⅝	5½	Solvay Am. Inv. pfd w.w.	100	112	112	112	+1	110
73	53⅝	3	Southern Cal. Edison	400	59⅝	59	59⅝	+1	59⅝
127	108	6	Southern Pacific	300	119	118⅝	119	+ ⅛	118
30⅝	15⅝	3	South Porto Rico Sugar	1,200	17⅝	17	17	— ⅛	16⅝
136⅝	80⅝	8	Southern Railway	600	98⅝	97	97⅝	—1⅛	97⅝
101⅝	91⅝	5	Do. pfd	200	94	94	94	— ⅛	93⅝
128⅝	80⅝	3	So. Ry. M. & O. Cifs.	200	99	99	99	+1⅝	100
30⅝	13⅝	1	Spang Chalfant	200	32	32	32	....	....
31	71	1	Sparks Withington	2,700	21⅝	21	21⅝	— ⅛	21⅝
36⅝	14⅝	....	Spear pfd	10	79	79	79	+ ⅛	78⅝
43⅝	37⅝	2	Spicer Mfg.	300	18	17⅝	18	+ ⅛	18
....	....	....	Do. pfd "A"	100	38	38	38	....	38
29⅝	17	1½	Standard Brands	8,100	21	20⅝	21	+ ⅛	20⅝

—1930— High.	Low.	Div.	Stocks—	Sales.	High.	Low.	Last.	Net change.	Closing bid.
120	117½	7	Do. pfd	300	120	119	120	+2	....
7	3½	....	Standard Com. Tobacco	300	4½	4½	4½	....	4⅝
129¾	84¼	2½	Standard Gas & Elec.	2,100	94¼	93⅞	94	....	94
67	61⅝	4	Do. pfd	100	64	64	64	....	64
15⅛	5	....	Standard Investors	100	7⅝	7⅝	7⅝	....	7
103½	98	5	Standard Oil Ex. pfd	100	102½	102	102	— ¼	101½
75	55½	2½	Standard Oil, California	4,400	62⅞	62⅛	62⅞	+ ⅛	62⅝
49	29	2	Standard Oil, Kansas	4,000	36⅛	35	36	+1⅛	36
84⅝	58	2b	Standard Oil, N. J.	139,300	74⅞	71⅝	74⅝	+3	74⅝
40⅝	30	1.60	Standard Oil, N. Y.	15,800	33⅝	32⅞	33⅛	+ ¾	33⅛
20¼	9⅝	....	Sterling Sec. "A"	800	11⅝	11½	11⅝	+ ¼	11⅝
47	19⅝	1	Stewart-Warner	2,300	23⅝	22⅝	23⅝	+1⅛	23⅝
113⅝	79⅝	4	Stone & Webster	2,300	84	80⅝	84	+2⅝	84
47⅝	25⅝	4	Studebaker	1,900	34⅝	33⅝	34⅝	+ ⅛	34⅝
126	116	7	Do. pfd	10	120⅝	120⅝	120⅝	....	120⅝
79	53	1	Sun Oil	300	59	58⅝	59	....	58
105¼	102½	6	Do. pfd	10	104⅝	104⅝	104⅝	....	104
9¾	5	2½	Superheater	800	41⅝	40⅝	41⅝	—1⅛	41
29⅝	12½	....	Superior Oil	800	6	5⅝	6	....	5⅝
15⅝	8½	1	Superior Steel	100	17⅝	17⅝	17⅝	+1⅛	17
17⅝	7⅝	....	Sweets Co.	200	11⅝	11⅝	11⅝	+ ⅛	11⅝
....	....	....	Symington "A"	200	10	10	10	— ⅝	10
26¼	15⅝	1.35b	Telautograph	200	18⅝	18¼	18⅝	+ ¼	18
17	10⅞	1	Tenn. Copper & Chem.	400	11⅝	11⅝	11⅝	+ ⅛	11⅝
60½	50⅝	3	Texas Corp.	2,700	53⅝	52⅝	53⅝	+ ⅛	53⅝
67¾	48¼	4	Texas Gulf Sulphur	2,200	53⅝	52⅝	53⅝	+ ⅛	53⅝
14¼	8¼	....	Texas-Pac. Coal & Oil	100	9⅝	9⅝	9⅝	+ ⅛	9⅝
32⅝	15⅝	....	Texas-Pac. Land Trust	42,000	24	22⅝	24	+1⅝	24
24⅝	17⅝	1.60	Thatcher	300	20⅝	20⅝	20⅝	+ ⅛	20
48	40	3.60	Do. Cvt. pfd	100	42	42	42	....	40⅝
32	25	2.40	The Fair	300	26⅝	26⅝	26⅝	....	26
....	....	....	Thermoid Co.	1,300	13⅝	11⅝	13⅝	+1⅝	13
13⅝	6½	....	Third Avenue Ry.	....	....	....	....	....	....
13⅝	7	....	Thompson Starrett	100	7⅝	7⅝	7⅝	+ ⅛	7⅝
17⅝	10⅝	.80	Tide Water Assoc. Oil	500	11⅝	10⅝	11⅝	+ ⅛	11⅝
90	78	6	Do. pfd	3,400	84	83⅝	84	+ ⅛	84
21⅝	12⅝	.80	Timken Det. Axle	100	81	81	81	....	81
80⅝	55⅝	3	Timken Roller Bearing	300	14⅝	14⅝	14⅝	....	14⅝
6⅝	2⅝	....	Tobacco Products	1,800	62⅝	60⅝	62⅝	+1⅝	62
13⅝	7½	.20	Tobacco Products "A"	1,500	4⅝	4⅝	4⅝	+ ⅛	4⅝
31	7⅝	.20	Transcontinental Oil	100	13⅝	13⅝	13⅝	+ ⅛	13
29⅝	11⅝	1	Transue & Williams	10,800	18⅝	18⅝	18⅝	— ⅛	18⅝
....	....	....	[illegible]	1,300	15⅝	15⅝	15⅝	— ⅛	15⅝
20⅝	9⅝	....	Tri-Cont'l Corp.	2,500	13⅝	13	13⅝	+ ⅛	13
93⅝	89⅝	6	Do. pfd	700	89⅝	89⅝	89⅝	+ ⅛	89
32	15	1.00	Truax Traer	700	14	14	14	—1⅛	14
37⅝	25	1.20	Truscon Steel	200	28⅝	28⅝	28⅝	+ ⅛	27⅝
138	83	5	Underwood Elliott	1,700	95	92	95	+3⅝	95
17⅝	9⅝	....	Union Bag & Paper	100	12⅝	12⅝	12⅝	....	12
106⅝	60⅝	2.60	Union Carbide	5,800	72⅝	70⅝	72⅝	+ ⅛	72⅝
50	37	2a	Union Oil of California	700	42⅝	41⅝	42⅝	+ ⅛	42⅝
242⅝	200	10	Union Pacific	900	222	218⅝	222	+2	221
88⅝	82⅝	4	Do. pfd	200	85⅝	85⅝	85⅝	+ ⅛	85
38⅝	25⅝	1.60	Union Tank Car	800	29	29	29	....	28⅝
99	48⅝	2	United Aircraft	78,800	60⅝	57⅝	60⅝	+2⅝	60⅝
77⅝	56	3	Do. pfd	300	73⅝	73⅝	73⅝	+ ⅛	73
135⅝	118	7	United Biscuit pfd	100	128	128	128	....	128
84	40⅝	....	United Carbon	2,500	51⅝	49⅝	51⅝	+1⅝	51
9	4	....	United Cigar	700	7⅝	7⅝	7⅝	....	7⅝
52	23⅝	½	United Corp.	46,100	34⅝	33⅝	34⅝	+ ⅛	34⅝
53⅝	46⅝	3	Do. pfd	1,700	49⅝	49⅝	49⅝	+ ⅛	49
11	4⅝	....	United Drywood	100	5	5	5	+ ⅛	5
19⅝	7⅝	....	Un. Elec. Coal	400	8	8	8	....	8
105	83	4	United Fruit	400	85	85	85	+ ⅛	84⅝
49⅝	31⅝	1.20	United Gas & Imp.	5,100	35⅝	34⅝	35⅝	+ ⅛	35⅝
103⅝	97	5	Do. prior pfd	200	101⅝	101⅝	101⅝	+ ⅛	101⅝
30⅝	9⅝	....	U. S. Distributors	200	10⅝	10⅝	10⅝	....	10
4⅝	2	....	U. S. Express	100	3⅝	3⅝	3⅝	....	3⅝
32⅝	18	....	U. S. & Foreign Sec.	1,100	19⅝	18⅝	19⅝	+ ⅛	19⅝
101	85⅝	6	Do. pfd	100	90⅝	90⅝	90⅝	+ ⅛	90
103	40⅝	3	U. S. Freight	200	51	51	51	....	50
139⅝	62	6	U. S. Industrial Alcohol	5,100	75⅝	72⅝	75⅝	+2⅝	75⅝
15⅝	7⅝	....	U. S. Leather	600	10⅝	10⅝	10⅝	+ ⅛	10
26	15	....	U. S. Leather "A"	100	17	17	17	....	16⅝
38⅝	18⅝	2	U. S. Pipe & Foundry	4,900	28⅝	27⅝	28⅝	+1⅛	28⅝
75⅝	48⅝	3	U. S. Realty & Imp.	2,100	53⅝	52⅝	53⅝	+ ⅛	53⅝
35	20	....	U. S. Rubber	11,000	24⅝	23⅝	24⅝	+1⅛	24⅝
66⅝	41⅝	....	Do. 1st pfd	3,200	50⅝	49⅝	50⅝	+1⅛	50⅝
36⅝	17⅝	1	U. S. Smelting & Ref.	400	19	18⅝	19	....	18⅝
198⅝	151⅝	7	U. S. Steel	45,300	164⅝	160⅝	164⅝	+ ⅛	164⅝
146	141	7	Do. pfd	100	145⅝	145⅝	145⅝	+ ⅛	145
13⅝	4⅝	....	United Stores "A"	1,000	13	12⅝	13	+ ⅛	12⅝
47⅝	15⅝	....	Do. pfd	100	30	30	30	....	29⅝
39	26	2	Universal Leaf Tobacco	100	47⅝	47⅝	47⅝	+1	47
76	29	8	Universal Pict. 1st pfd	100	38	38	38	....	37
9	2⅝	....	Univ. Pipe & Radiator	40	58	58	58	....	57
45⅝	30	2k	Util. Power & Lt. "A"	1,300	34	33⅝	34	— ⅝	33⅝
3⅝	2⅝	....	Vadsco	200	3⅝	3⅝	3⅝	....	3
69⅝	47⅝	7	Do. pfd	500	45	43⅝	45	—2⅝	45
143⅝	48⅝	3	Vanadium	130,500	97⅝	92⅝	97⅝	+2	97
9⅝	4	....	Virginia-Car. Chemical	1,000	6⅝	6⅝	6⅝	+ ⅛	6
18	10	....	Va. Iron, Coal & Coke	100	14	14	14	....	13
136	60	4	Vulcan Detinning	50	75	75	75	—2⅝	70
67⅝	39	....	Wabash Railway	1,400	36⅝	35⅝	35⅝	—1⅛	35⅝
89⅝	76	5	Do. pfd "A"	100	73⅝	73⅝	73⅝	— ⅛	73
21⅝	24⅝	1½	Waldorf System	400	20⅝	20⅝	20⅝	....	20
39⅝	21⅝	2	Walworth	200	25⅝	25	25⅝	+ ⅛	25
52⅝	34⅝	....	Ward Baking "A"	100	38	38	38	+ ⅛	37
21⅝	8	....	Ward Baking "B"	40	9⅝	9⅝	9⅝	....	9
80⅝	36⅝	4	Warner Pictures	27,700	43⅝	42⅝	43⅝	+ ⅛	43⅝
37	22	....	Warner Quinlan	2,300	25⅝	25	25⅝	+ ⅛	25
63⅝	46⅝	4	Warren Bros.	200	46⅝	46⅝	46⅝	+ ⅛	46
9⅝	5	....	Webster Eisenlohr	100	5⅝	5⅝	5⅝	....	5
39⅝	30⅝	4	Wesson Oil & S. pfd	200	33⅝	33	33⅝	....	33
110	99	7	West. Penn. Elec. "A"	20	111	111	111	....	110
117⅝	113⅝	7	West. Penn. P. 7s pfd	130	116	116	116	....	115⅝
110	90	6	West. Penn. P. 6s pfd	150	108⅝	108⅝	108⅝	+ ⅛	108
24⅝	11⅝	....	Western Dairy "A"	300	13⅝	13⅝	13⅝	....	13
30	18	....	Western Maryland	1,300	19⅝	19⅝	19⅝	+ ⅛	19⅝
219⅝	150⅝	8	Western Union Tel.	400	160	158⅝	160	+1	159
52	31⅝	2	Westinghouse Air Brake	1,400	40	39⅝	40	+ ⅛	39⅝
201⅝	124⅝	5	Westinghouse Elec. & Mfg.	16,200	144⅝	140⅝	144⅝	+2⅝	144⅝
48⅝	29⅝	1	Weston Electric Inst.	100	29⅝	29⅝	29⅝	....	29
21	9	....	Westark Radio	800	11⅝	10⅝	11⅝	+1⅛	11⅝
42	27⅝	2	White Motor	300	32	31⅝	32	+ ⅛	31⅝
13⅝	5	....	White Sewing Machine	800	6⅝	6⅝	6⅝	+ ⅛	6⅝
39⅝	16⅝	....	Do. pfd	200	20	20	20	....	19⅝
11	4⅝	....	Willys-Overland	900	6⅝	6⅝	6⅝	+ ⅛	6⅝
85	62	7	Do. pfd	100	72	72	72	....	72
13	7⅝	....	Wilson "A"	100	9⅝	9⅝	9⅝	....	9
72⅝	51⅝	2.40	Woolworth	1,600	58⅝	57⅝	58⅝	+ ⅛	58⅝
104⅝	67⅝	....	Worthington P. & M.	6,100	128⅝	126	128⅝	+3⅝	128
78	67⅝	4	Wrigley, Jr.	300	72⅝	72⅝	72⅝	....	72⅝
77	41⅝	4	Yale & Towne	800	44	43	44	+1	42⅝
29⅝	14	....	Yellow Truck & Coach	28,300	27⅝	26⅝	27⅝	+1⅛	27⅝
105	72	7	Do. 7s pfd	10	90	90	90	....	81⅝
47	32⅝	3	Young S. & W.	200	35⅝	35	35	— ⅛	34⅝
15⅝	5⅝	....	Zenith Radio	100	9⅝	9⅝	9⅝	+ ⅛	9

x—Ex-dividend. xr—Ex-rights. a—Plus extras. b—Including extras. d—Partly stock. j—Paid last year. h—Paid so far this year. l—Payable in stock. k—Cash or stock. [illegible]—Payable when earned.

Total sales—2,385,140 shares; previous day, 3,019,700; week ago, 1,338,030; year ago, 4,349,400; two years ago, 1,660,500; January 1 to date, 521,130,410; year ago, 588,162,100; two years ago, 444,442,300.

SHORT-SELLING RAID REPULSED

(Continued from Twelfth Page)

[illegible] technical position, which [illegible] extensive readjustment to [illegible] conditions. General Motors, Marmon and Nash [illegible] 1 1-2 to more than 2 points [illegible] followed by Goodrich Rubber [illegible]. The and United [illegible], which rallied 2 to 3. [illegible] of the active list, including [illegible] Auto-Lite, gained strength. [illegible] day in the money markets [illegible] by a $4,000,000 gold [illegible] to Paris, reflecting the recent [illegible] in the French franc. [illegible] went out the outgoing metal, however, for $5,000,000 was received from Brazil and $1,000,000 from Uruguay.

Call funds renewed at 2 per cent, 1-2 per cent below yesterday's rate.

Industrial favorites displayed a quiet strength and made the best average gain: Du Pont, A. M. Byers, American Rolling Mill, Hershey, United Aircraft and Worthington Pump advanced 2 to 3 points, while General Electric and Foster Wheeler rose more than a point. United States Steel, after dipping nearly 2 points below the previous close, came back to a new high for the recovery at 164 7-8, up 7-8. Borden, Electric Power and Light, Northern Pacific and United Aircraft were well supported. United States Industrial Alcohol rose nearly 7.

E. F. HUTTON & CO.
Members New York Stock Exchange
Ambassador Hotel — 643 S. SPRING STREET — 6619 Hollywood Blvd. / 545 South Olive Street
Head Office—61 Broadway, New York
PASADENA — SAN DIEGO — SAN FRANCISCO — OAKLAND — DEL MONTE — SAN JOSE — SANTA BARBARA — BEVERLY HILLS

LOGAN & BRYAN
MEMBERS NEW YORK STOCK EXCHANGE
635 SO. SPRING STREET — BILTMORE HOTEL

WHEAT —:— CORN —:— COTTON
BOARD LOTS — ODD LOTS
639 So. Spring St. — J. J. LOFTUS & CO. — TRinity 1544
Members Chicago Board of Trade

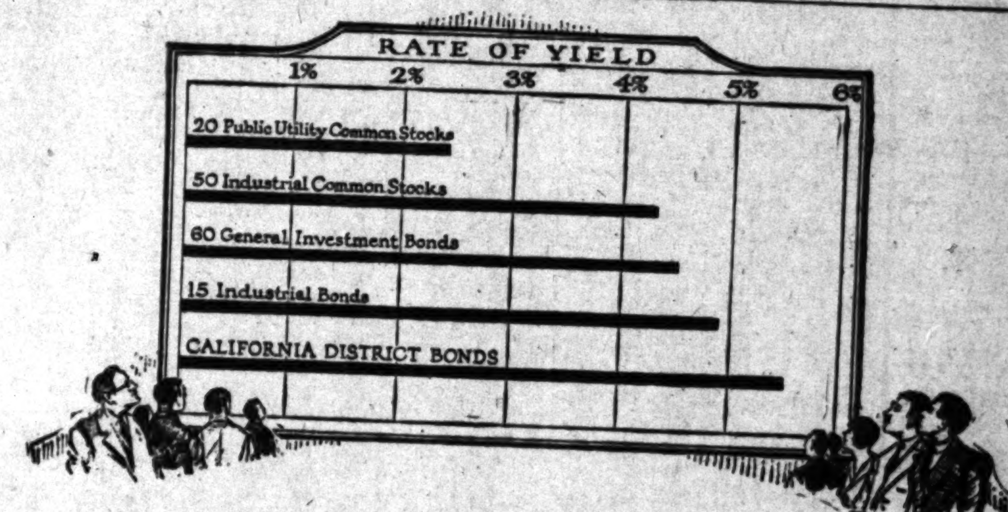

Apply the Test of Comparison to California District Bonds

(1) YIELD

According to recent statistics compiled by Babson's Statistical organization, the average yield of 20 public utility common stocks is 2.4%; 50 industrial common stocks, 4.3%; 60 general investment bonds, 4.5%; and 15 industrial bonds, 4.9%.

Compare these rates of return with that offered by selected California district bonds, which yield 5 to 5½%, completely exempt from all Federal Income tax and California personal property taxes.

(2) SECURITY

California district bonds offer not only a greater rate of return but a higher degree of security as well. They are not dependent upon fluctuating earnings or changing economic conditions as is the case with corporation securities.

Interest and principal are payable from a direct ad valorem tax levied on real property and collected with and as a part of general City and County taxes, from which it cannot be separated.

No investor can afford to overlook the greater security and tax free yield which California district bonds offer him. As specialists in the field of tax lien securities, we will gladly supply full details regarding issues of this character on request. Your name and address below will bring this information without obligation.

NAME____________________ ADDRESS____________________

District Bond Company

603 TITLE INSURANCE BLDG. — LOS ANGELES — TELEPHONE FABER 3211
26 N. Marengo Avenue, Pasadena — 904 Security Building, Long Beach
Citizens Security Corporation, Citizens Bank, Monrovia

JULY 17, 1930.—[PART I.]

Why Do Ocean Liners Have Life Boats?

To guard against emergencies, of course. Then why invest your funds in fixed trusts which have made no provision for anticipation of "shipwrecks" among certain underlying stocks.

COLLATERAL TRUSTEE SHARES

—represent ownership in 75 of America's strongest common stocks. In case of an unsatisfactory change that may result in decreased earnings for any underlying stock, the management may sell that issue and replace it with a security from the emergency list of 25 selected stocks. You know where you stand at all times. You have guarded against emergencies. Many other interesting facts about this unusual trust on request below.

Name ....

Address ....

W. N. ANDERSON & CO.
Investment Securities
650 S. Spring St., Los Angeles
Telephone: VAndike 2188

Going to Move? See conveniently grouped rental columns of Times Want Ads.

Los Angeles Stock Exchange
Los Angeles Curb Exchange
Memphis Cotton Exchange
New Orleans Cotton Exchange
New Orleans Stock Exchange
San Francisco Stock Exchange
San Francisco Curb Exchange
Seattle Stock Exchange
Seattle Grain Exchange
Toronto Stock Exchange
Vancouver Stock Exchange
Winnipeg Grain Exchange
ASSOCIATE MEMBERS
Liverpool Cotton Association

...ublix Corporation
...e affairs of Paramount-...
...n appears in the cur-...
... Fortnightly Review.
... mailed on request.

...ERCE & CO.
Maryland Hotel (Wakefield 6137) Pasadena
...s Principal Cities

...NTIAL SALE
...Andalusian Estate
... including four master ...aths, maid's and chauf-... charmingly located in ...of Beverly Drive. A ...om every window, ar-...rcumstances make im-...essary. A remarkable ... made.
REpublic 4830

...Each finds ...stment the ...dvantages

... average investor because they open up to him an entirely new field of investment hitherto impossible without a large amount of money.

Super-Corporations of America Trust Shares represent ownership in 30 of the largest, strongest and most successful corporations in America. They represent an interest in the nation as a whole.

Our intensely interesting booklet, "The Road to Wealth," tells the entire story. It is absolutely free and places you under no obligation whatsoever. Send for booklet LT-51.

...& CO.
...RITIES INC.
...lif.—TRinity 7023

NEW YORK BOND PRICES

NEW YORK, July 16. (AP)—An irregular line charted the movement of fixed income securities on the stock exchange today. It showed no large spread between top and bottom but the domestic list, including some of the high grade investment issues, suffered considerably from realizing. The course of the bond list was characteristic of previous days this week with a firm undertone apparent, and rising tendencies perceptible in some instances.

More interest was displayed in better issues in the industrial group whose pace has not kept pace with standard and utilities. The averages reflected buoyancy demonstrated by leaders as contrasted with fractional declines in the averages for rails and utilities.

Demand for foreign issues was substantial and some issues were strong. The yield on foreign bonds is greater than any other group in the listed market and they are profiting from the increased interest in fixed income securities.

Anglo-Chilean Nitrate 7s and Lautaro Nitrate 6s were moderately strong holding a one point gain. South American and European issues were accumulated. Bolivian 7s and Uruguay 8s gained 1½ points each. British 5½s sold at the year's peak. Canadian 5s reached a new high.

Stock privilege issues were lower. American Telephone 4½s lost 1½ points of a 5 point gain of yesterday. Loew's ex-rights rose ⅝ of a point. Shubert 6s gained one while Pathe warrant 7s lost 3 points.

Narrow fluctuations marked the movement of rail bonds, with a slightly easier tone at the close. Atchison 4s and Union Pacific 4s lost ground.

In the industrials gains were made by Liggett & Myers 7s and Sinclair Pipe Line 5s. Several new highs were established. Certainteed 5½s rose nearly 4 points.

Treasury issues yielded ¼ of a point in dull trading and all United States governments closed lower except Liberty fourth 4¼s which were firm.

The quotations represent sales of bonds (in thousands of dollars) and the high, low and closing prices in order given. To expedite transmission the close is omitted when the same as the low, and both low and close when same as high.

	Sales (in $1000)	High	Low	Close

FOREIGN ISSUES

Total sales today, $7,945,000; previous day, $7,740,000; week ago, $9,331,000; year ago, $13,123,000; two years ago, $8,264,000; January 1 to date, $1,577,703,000; same year ago, $1,587,675,000; same two years ago, $1,821,174,000.

UNITED STATES GOVERNMENT BONDS
(Dollars and thirty-seconds)
(Sales in $1000)

	Sales	High	Low	Close
Liberty 3½s	151	100-30	100-26	100-26
Do. 1st 4¼s	1	102-4	102-4	102-4
Do. 4th 4¼s	177	102-31	102-29	102-31
Treasury 4s	6	108-12	108-12	108-12
Do. 3¾s 43-46	1	101-18	101-18	101-18
Do. 3⅜s 43-47	75	101-28	101-27	101-27

BUTTER AND EGGS

LOS ANGELES

Closing prices quoted are corrected daily by Produce Exchange of Los Angeles.

Butter

Extra	34
Prime first	33
Standard	32
Firsts	32

Eggs

Extra	26
Fresh firsts	23
Case count	21½
Medium	21
Small	15½
Trade	19

SAN FRANCISCO, July 16. (AP)—Net wholesale prices: Butter, 92 score, 34; 90 score, 31. Eggs, No. 1 extra small, 14½; No. 1 candled extra, 25½; No. 1 candled extra medium, 20½. Cheese, California fancy flats, 16½.

CHICAGO, July 16.—Butter, 9120, steady; extras, 34; standards, 34; extra firsts, 31½@32½; firsts, 29¼@30½; seconds, 27@28½. Eggs, 11,105, steady; extra firsts, 20½@21; fresh graded firsts, 20; fresh current receipts, 19; ordinary current receipts, 17@18.

NEW YORK, July 16.—Eggs, 24,629, irregular; mixed colors, regular packed, extra firsts, 22½@23½; firsts, 21@22; medium firsts, 18½@19½; near-by hennery browns, extra, 26@26¾. Butter, 17,090, steady. Cheese, 314,243, steady.

INVESTMENT TRUSTS

NEW YORK, July 16. (AP)—Over-the-counter market:

	Bid.	Asked.
Affiliated Investors Inc.	5	8½
Do. new units	63	70
Alexander Hamilton Inv. A.	10	20
Alliance Inv. Corp.	20	23
Amer. & Cont. Corp.	17	19
Amer. & Gen. Secur.	16	..
Do. B	3½	..
Do. 6s pfd.	41	..
Amer. Bris. & Cont. 6s pfd.	60	80
Amer. Founders	12⅝	13⅞
Do. 6s pfd.	41½	45½
Do. 7s pfd.	46½	50½
Do. 1-70 ctfs. (cents)	17	21
Do. conv. pfd. ctfs.	38	..
Do. war.	1¾	..
Do. 1-40 com. (cents)	25	29
Amer. Ins. Stocks	13¼	15½
Amer. Util. & Gen. A	15	18
Do. Allot. ctfs.	42	47
Assoc. Stand. Oil Shares	10⅝	11⅛
Atlantic Securities pfd.	38	41
Do. war.	1	..
Atlantic & Pacific Int. units	26	31
Do. pfd. war.	30	40
Bankers' Nat. Inv.	26	30
Bancicalla Corp.	15½	18
Basic Industry Shares	8	8¾
British Type Investors	9½	10⅛
Capital Management	23	31
Chain & General Equities	4	7
Do. 6½s pfd.	60	67
Chain Store Investors, new	1	3
Do. pfd.	70	..
Chartered Invest. com.	23	25
Do. pfd.	78	80
Chelsea Exchange A	5	9
Do. B	5	9
Cont. Metro. Bankshares A	4	7½
Corporate Trust Shares	7⅝	8½
Crum & Foster Ins. B	56	59
Do. pfd.	100	103
Do. Inc. B	56	59
Do. 8s pfd.	104	..
Deposited Bk. Shares Ser.	11	11¾
Do. B	9¼	10⅜
Diversified Trustee Shares A	22¼	23
Do. B	19	19¾
Do. C	7⅝	8¾
Federated Capital	10	12
Do. units	10¼	12¼
First Amer. Corp.	9½	10
Fixed Trust Shares A	19	..
Do. B	17¼	..
Granger Trade	19	..
Guardian Investment Trust	20	23
Do. pfd.	20	24
Do. war.	20	28
Gude Winmill Trading	33	45
Incorporated Equities	21	25½
Incorporated Investors	50½	53
Insurance Trust Shares	9⅝	10¾
Int. Secur. Corp. Am. A	44	..
Do. B	13	..
Do. 6s pfd.	8	..
Do. 6½s pfd.	91½	..
Investment Co. of Amer.	37	41
Do. pfd.	91½	95
Investment Trust Assoc.	18	22
Invest. Trust Associates	18	..
Investment Trust of N. Y.	10½	11½
Investors Trustee Shares	17½	19½
Jackson & Curtis Inv. Assoc.	50⅞	53½
Jackson & Curtis Secur. Corp. pfd.	97½	..
Joint Investors	35	..
Leaders of Industry	10⅝	11⅛
Mass. Investors Trust	42	44⅝
Mohawk Invest.	58¾	61⅝
Nassau Management Corp.	39	45
National Investors Shares	8⅛	9⅛
Nationwide Secur.	8⅛	9⅜
North & South Amer. B	1	3
No. Amer. Trust Shares	7⅛	8⅛
Northern Secur.	128	132
Old Colony Inv. Trust	43	47
Old Colony Trust Assoc.	15	18
Oil Shares Inc. units	50⅛	55⅛
Overseas Secur.	10	12
Petroleum Trading A	20	25
Power & Light Secur. Trust	53	55
Power & Rail Trustee Shares	12⅛	13⅛
Reybarn	6	7½
Reynolds Investment	11⅛	12⅜
Second Incorp. Equities	..	..
Secur. Corp. Gen. pfd.	105	108
Second Int. Secur. Corp. A	25	..
Do. B	6	..
Do. 6s 1st pfd.	41	..
Selected American Shares	7	7½
Spencer Trask Fund Inc.	35	37
Standard Amer. Trust Shares	9	9½
Standard Col. Trustee Shares	14⅜	15⅜
Stand. Oil Trust Shares	9	11
S. W. Straus Inv. units	50	54
Super Corp. of Am. Hr. Sh. A	9¼	9⅜
Do. B	8⅜	9⅛
Trustee Stand. Oil Shares A	9½	10
Do. B	9⅛	10½
Union Financial A	6	9
United Cap. A units	30	..
Do. B units	40	..
United Founders (cents)	27	32
United Insur. Trust Shs. F	15¼	16¾
Uni. N. Y. Bk. & Tr. Shs. C	17⅛	19⅛
U. S. & Brit. Int. Co. Ltd. A	17	..
Do. B	3½	..
Do. $3 pfd.	41	..
U. S. El. L. & P. Shs. A	36½	38½
Do. B	10⅝	10⅝
United Oil Trust Shares H	11	12½

DEBITS—MONEY

Clearinghouse debits reported for Tuesday were $43,765,214, a decrease of $11,894,155 from corresponding day last year.

DEBITS

	1930.	1929.	1928.
Saturday—	$35,672,258	$47,983,566	$40,362,480
Monday—	$52,794,674	$48,388,145	$42,093,850
Tuesday—	$43,765,214	$55,659,369	$36,973,667

SAN FRANCISCO CLEARINGS

SAN FRANCISCO, July 16. (AP)—Bank clearings, $30,500,000.

FOREIGN EXCHANGES

Furnished by Farmers' and Merchants' National Bank.

England, per pound sterling	4.86⅝
France, per 100 francs	3.93½
Germany, per 100 reichsmarks	23.90
Belgium, per 100 belgas	14.00
Italy, per 100 lire	5.25½
Argentina, per 100 pesos	36.80
Australia, per Aust. pound	4.84½
Brazil, per 100 milreis	11.53
Chile, per 100 pesos (paper)	12.13
Czecho-Slovakia, per 100 kronen	2.97¼
Denmark, per 100 kroner	26.83
Finland, per 100 finmarks	2.53
Greece, per 100 drachmas	1.31
Holland, per 100 guilders	40.29
Hongkong, per 100 local currency	31.50
India, per 100 rupees	36.30
Japan, per 100 yen	49.60
Jugo-Slavia, per 100 dinars	1.79
Norway, per 100 kroner	26.83
Peru, per pound Peruvian	4.05
Scotland, per pound sterling	4.87½
Spain, per 100 pesetas	11.93
Sweden, per 100 kronor	26.91
Switzerland, per 100 francs	19.47
Syria, per pound sterling	4.87½
Uruguay, per 100 gold pesos	88.25
Venezuela, per 100 bolivares	19.05

NEW YORK RATES

NEW YORK, July 16. (AP)—Foreign exchanges firm. Great Britain, demand, 4.86 5-16; cables, 4.86 9-16; sixty-day bills on banks, 4.84. France, demand, 3.93½; cables, 3.93⅝. Italy, demand, 5.23¼; cables, 5.23⅜.

Demand: Belgium, 13.97; Germany, 23.86½; Holland, 40.23; Norway, 26.78; Sweden, 26.87½; Denmark, 26.79; Switzerland, 19.44; Spain, 11.70; Greece, 1.29 7-16; Poland, 11.25; Czecho-Slovakia, 2.96⅝; Jugo-Slavia, 1.77¼; Austria, 14.12; Rumania, .59½; Argentina, 36½; Brazil, 11.35; Tokio, 49.35; Shanghai, .38¾; Montreal, 100.09⅜.

Great Britain in dollars, others in cents.

CALL MONEY

NEW YORK, July 16. (AP)—Call money steady; high, 2; low, 2; ruling rate, 2; close, 2 per cent.

Time loans, 30 days, 2½@3; 60-90 days, 2¾@3; 4-5 months, 3@3¼; 6 months, 3¼@3½. Prime commercial paper, 3@3¼. Bankers' acceptances unchanged.

METAL MARKETS

CLEVELAND, July 16. (Exclusive)—Daily Metal Trade today says: Improvement in demand for steel bars, plates and shapes still is lacking. Activity in plates and shapes has been fairly steady over the past thirty days, particularly shapes, but steel bar specifications are restricted with requirements of cold bar finishers further narrowed by light automotive operations.

METAL PRICES

NEW YORK, July 16. (AP)—Copper, easier; electrolytic spot and future, 11⅛@11½.

Iron, steady, unchanged.

Tin, firmer; spot and near-by, 30.12; future, 30@37.

Lead, quiet; New York spot, 5.33; East St. Louis, 5.15.

Zinc, steadier; East St. Louis spot and future, 4.15@4.20.

Antimony, 6.75.

COTTON MARKET

NEW YORK, July 16. (AP)—Conflicting influences in the weather and crop news were reflected by more or less irregularity in the cotton market here today.

Trading was generally quiet as if there was an inclination to await further weather or crop developments, and after selling 6 to 16 points net higher, prices sagged back to about yesterday's closing quotations. The midafternoon market showed no particular feature, with active months net unchanged to 5 points higher.

RANGE OF PRICES

NEW YORK, July 16.—Cotton futures:

	High.	Low.	Close.
Jan., old	13.26	13.20	13.22
Jan., new	13.12	12.96	13.01
March	13.31	13.17	13.20@13.21
May	13.39	13.33	13.38
July	13.09	12.90	12.93
Oct., old	13.10	12.99	13.03@13.04
Oct., new	12.88	12.70	12.77
Dec., old	13.26	13.17	13.21
Dec., new	13.05	12.90	12.95

NEW ORLEANS, July 16.—Cotton futures closed steady at net advances of 1 point.

	High.	Low.	Close.
Jan.	13.02	13.02	13.04
March	13.20	13.20	13.23
May	....	....	13.39
July	12.59	12.47	12.55
Oct.	12.90	12.74	12.80@12.81
Dec.	13.05	12.95	12.99@13.00

SPOT PRICES

NEW YORK, July 16.—Spot, quiet; middling, 13.15.

NEW ORLEANS, July 16.—Spot cotton closed quiet at unchanged quotations. Sales, 23; middling, 12.69.

COTTONSEED OIL

NEW YORK, July 16. (Exclusive)—Cottonseed oil today was easier toward the close, which was unchanged to 11 points lower for old contracts and unchanged to 8 points lower for new. Early steadiness was partly due to reports of sales of 400,000 pounds of extra loose tallow at 5¾c. f.o.b., an advance of ⅛c. Total sales were 5550 barrels, including 4600 barrels of old contracts and 750 barrels of new. Prime crude, nominal; prime summer, spot, old, 8c; July, 8c; September, 8.42c; October, 8.44c; December, 8.31c; new, December, 7.75c; January, 7.84c; March, 8c.

BAY CITY MINES

SAN FRANCISCO, July 16. (Exclusive) Following is the official list of quotations on the San Francisco Mining Exchange:

	Bid.	Asked.
Acme	.01	.02
Aladdin	.05	.06
Alta	.01	.02
Amador	.01	.02
Argyle	.01	.02
Banner	.03	.05
Belmont Metals	.50	.75
Belmont Osborn	.05	.07
Belmont Uncle Sam	....	.03
Best & Belcher	.06	....
Booth	.01	.02
Butte	.01	.03
Central Eureka	.30	....
Do. pfd.	.16	....
Chollar	.02	.05
Day Rock	1.25	1.75
Deep Mines	.01	.02
Divide	.03	.04
Do. Ex.	.02	.03
Genii	.50	.55
Golconda	.32	....
Goldfield Con.	.20	.23
Gold Hill	.18	.25
Gold Zone	.01	.03
Harmill	.02	.03
Ida-Maryland	.20	.25
Jack Waite	.07	.08
Lone Star	.01	.02
Lucky Strike	.05	.06
Mexican	.65	.70
MacNamara	.02	.03
Montana Mines	.30	....
National Silver	.04	.05
New Sutherland	.01	.02
North Star	.01	.02
Orlando	.03	.04
Palmer	.01	....
Pony Meadows	.01	....
Prince	.01	....
Rosetta	.01	.03
Round Mountain	.05	.06
Savage	.02	....
Simon	.15	.20
Smuggler	.01	.02
Sugarman	.02	.03
Tamarack	.31	.33
Treasure Vault	.01	.02
Trinity Gold Bar	.07	.13
Victory	.01	.02
Union Con.	.02	.03
Union Mines	.01	....
White Caps	.06	.09
West End	.06	....

WOOL MARKET

BOSTON, July 16. (AP)—Prices on wool continued firm at recent quotations, although the volume of business was smaller than for some weeks. Sales to the western manufacturers were limited to moderate quantities of choice original bags of territory wools of 64s and finer grades consisting of bulk French combing staples. A moderate quantity of 48s-50s grade of strictly combing fleece wool was sold at 30c in the grease.

POULTRY PRICES

No.	1—Hens, Leghorns, under 3½ lbs., each	.14
No.	2—Hens, Leghorns, 3½ to 4 lbs. each	.16
No.	3—Hens, Leghorns, 4 lbs. and up, each	.16
No.	4—Hens, colored, 4 lbs. and up, each	.26
No.	5—Broilers, 1 to 1½ lbs., each	.17
No.	6—Broilers, over 1½ to 2¼ lbs., each	.19
No.	7—Fryers, Leghorns, 2¼ to 3 lbs., each	.19
No.	8—Fryers, colored, 2¼ to 3 lbs., each	.28
No.	9—Roasters, soft bone, 3 lbs. and up, each	.28
No.	10—Stags	.18
No.	11—Old roosters	.13
No.	12—Ducklings, Pekin, 3½ lbs. and up, each	.18
No.	13—Ducklings, other than Pekin, 3½ lbs. and up, each	.18
No.	14—Old ducks, 3½ lbs. and up, each	.16
No.	15—Geese	.25
No.	16—Young Toms, dressed, 13 lbs. and up, each	.28
No.	17—Young Toms, dressed, 12 lbs. and up, each	.34
No.	18—Hen turkeys, 8 lbs. and up, each	.28
No.	19—Hen turkeys, dressed, 8 lbs. and up, each	.31
No.	20—Old Tom turkeys	.25
No.	21—Old Toms, dressed	.30
No.	22—Small hen turkeys, under 8 lbs., each	.15
No.	23—Small Tom turkeys, under 13 lbs., each	.15
No.	26—Capons, less than 8 lbs., each	.30
No.	27—Capons, 8 lbs. and up, each	.35
No.	28—Rabbits, white, 2½ to 4 lbs., each	.14
No.	29—Rabbits, red, 2½ to 4 lbs., each	.13
No.	30—Rabbits, mixed colors, 2½ to 4 lbs.	.12
No.	31—Rabbits, old	.08

Will Sell

1% ROYALTY

SIGNAL HILL WELL
Now Drilling

also

1% ROYALTY

Well NOW Drilling
ROSECRANS FIELD

ADDRESS DAT, BOX 28
Times Branch

Richfield

HAS ITS OUTLOOK improved? Are earnings holding up? Should the stock be bought now?

Retail sales of Richfield have shown a tremendous gain during the past five years. What's ahead now?

It places you under no obligation to secure complete information.

Call, phone or

MAIL THIS COUPON

City Bond & Finance Co.

Gentlemen: Please furnish me details of your Investment Service and particulars about Richfield.

Name ________

Address ________

City ________ T-7-17

City Bond & Finance Co.

650 South Spring Street
Los Angeles, Calif.
FAber 1841

WE WILL SELL
RUNNYMEDE FINANCE

200 SHARES $2.75

30	ACME TRAF. SIG.—PREF.	$ .30
30	BELL VIEW OIL	8.00
1000	CALIF. VENTURA OIL	.08½
5	CALIF. RESERVE UNITS	77.50
1	CALIF. STOCK EXCHANGE MEMBERSHIP CERTIF.	375.00
30	CONT. CHAIN STORES	6.50
20	C. C. C. TATUM No. 257	60.00
20	DIVERSIFIED REAL ESTATE INVESTMENT No. 1	Bid
200	GENERAL RESERVE UTS.	.89
500	LINCOLN DRILLING	.57½
37	LINCOLN MTGE.—COMMON	.30
20	MONO. PORT.—COM.	8.25
12000	PARK LANE APTS. BONDS	.45
3	RANCHO MALIBU LA COSTA	625.00
50	SUNSET PACIFIC OIL "A"	1.80
30	TWIN BELLS No. 2	5.50
100	WESTERN O. & R.—COM.	8.75
20	2900 WILSHIRE CORP. UTS.	55.00

CASH or TERMS

WE WILL BUY

CALIFORNIA RESERVE UNITS	$75.00
CALIFORNIA VENTURA OIL	.07½
GENERAL RESERVE	17.00
RUNNYMEDE FINANCE	2.00
WHITTIER-SANTA FE OIL	21.00
WESTERN AUTO PREF.	5.25

E. M. ALLISON & CO.
1102 FINANCIAL CENTER BLDG.
704 SO. SPRING ST. VANDIKE 6131

For Sale
PRUDENCE CORP.
100 Com. @ $1.25
5 Culver City Co. pfd. $50.00
10 Guardian Holding units 21.00

WANTED
State Guaranty Corp.

FEINSTEIN & CO
TRinity 8171

WILL ACCEPT BONDS
IN EXCHANGE FOR CLEAR ACREAGE IN BEVERLY HILLS — WORTH $150,000
Phone OXford 0136

KETTLEMAN HILLS

The Minimum Valuation of the Royalty Holdings Represented by KETTLEMAN HILLS ROYALTY SYNDICATE NO. 1 IS

$48,436,735.00

Metropolitan Trust Company of California, Transfer Agent

The appraised valuation is TWELVE FOR ONE of capitalization, and this valuation has been made by Messrs. Roy G. Mead, Merwin H. Soyster and Ralph Arnold, all three of whom are nationally known Petroleum Engineers and Geologists. Their opinion has been concurred in and is being concurred in daily by other prominent Geologists, Engineers and foremost heads of the Oil industry.

A copy of this report, with maps, charts and complete information of KETTLEMAN HILLS OIL FIELD and the appraisal of this royalty, will be sent upon request.

LEO D. JACOBY
Broker
624 Bank of Italy Building,
Los Angeles, Calif.
Phone: TUcker 9215

Please send me full information, including maps and other data, on KETTLEMAN HILLS ROYALTY SYNDICATE NO. 1.

Name ....

Address ....

Times

Supplying Pacific Coast Livestock and Poultry Raisers

A nationally known distributor of livestock and poultry mineral compound, Oelwein Chemical Company adds its name to the roster of national organizations now located in the Central Manufacturing District. Like scores of other progressive manufacturers and distributors, local as well as national, Oelwein Chemical Company recognizes and is taking advantage of the superior and exclusive industrial facilities of Central Manufacturing District—including central switching service by Los Angeles Railway.

Write for complete information.

Central Manufacturing District
4814 Loma Vista Avenue, Los Angeles
Telephone LAfayette 1101

A bear on vacant lots!

WE HAVE NO FRIENDSHIP FOR THE VACANT LOT . . until we make you a construction loan . . and turn it into usable income . . instead of the 7% interest loss and 3% tax loss . . which must double the value of your vacant lot each seven years . . . if you don't want to lose.

We get your friendship for the MUTUAL Building and Loan Association OF POMONA when we make you or your neighbor a loan, because we charge none of the 36 side-line fees which commonly shrink the borrowed dollar in some fashion.

LOSING SOUTHERN CALIFORNIA'S ENTIRE ANNUAL INDUSTRIAL PAYROLL . . would but equal the annual interest and tax loss on vacant lots of Southern California . . according to the leading statistical service of Los Angeles.

Give your sincere friendship to the building and loan associations of Southern California, in their application of every dollar of resources to construction pay-roll and business prosperity. These building loan resources cannot be diverted into stock-market speculation. Which has meant the most to Southern California?

Economically, in 10th floor Los Angeles offices, the MUTUAL Building and Loan Association OF POMONA holds three State records, with $15,000,000 resources devoted to your safe loan applications.

MUTUAL
BUILDING & LOAN ASSOCIATION
of POMONA

37½ Years in Pomona
260 SO. THOMAS STREET
Tel. Pomona 301

11 Years in Los Angeles
1024 I. N. VAN NUYS BLDG.
7th and Spring
Tel. VAndike 4131

Will Sell
1%
ROYALTY
SIGNAL HILL WELL
Now Drilling
also
1%
ROYALTY
Well NOW Drilling
ROSECRANS FIELD
ADDRESS DAT, BOX 386
Times Branch

Supplying
Pacific Coast
Livestock and
Poultry Raisers
...onally known distributor of ...ck and poultry mineral com... Olwein Chemical Company ...name to the roster of national ...izations now located in the ...l Manufacturing District. Like ...of other progressive manu...ers and distributors, local as ...national, Olwein Chemical ...y recognizes and is taking ad...e of the superior and exclusive ...rial facilities of Central Manu...ing District—including neutral ...ing service by Los Angeles ...y.
...for complete information.
...ufacturing District
... Avenue, Los Angeles
...hone LAfayette 1101

...ots!
...E VACANT
... loan .. and
... 7% interest
...le the value
... if you don't
...uilding and
...ake you or
...one of the
... borrowed
...NTIRE AN-
...d but equal
...ots of South-
...g statistical
...g and loan
...application
...ay-roll and
...ources can-
...on. Which
...offices, the
...n OF PO-
...000,000 re-
...ons.
...L
...CIATION
...A
...os Angeles
...NUYS BLDG.
...Spring
...ke 4131

PRODUCE MARKET

(United States Bureau of Markets) Supply of fruit is considerably increased... [illegible]

DAILY EASTERN CITRUS MARKETS

(By the Associated Press.)

Carlot shipments of California citrus, compiled from railroad passing reports for the California Fruit Growers' Exchange, were announced as follows:

	Oranges.	Lemons.
SOUTHERN CALIFORNIA		
July 15	193	71
Season to date	29,886	6,832
Last season to date	42,760	11,350
CENTRAL CALIFORNIA		
July 15	0	0
Season to date	5,994	130
Last season to date	9,850	173
NORTHERN CALIFORNIA		
July 15	0	0
Season to date	378	18
Last season to date	482	47

Medium to small sizes of California oranges were higher and the balance steady at eastern and middle western auction centers yesterday. Lemons were steady. Sales totaled eighty-five cars of oranges and forty-one cars of lemons.

The price range per box:

	Oranges Graded above choice.	Oranges Choice.	Lemons Graded above choice.	Lemons Choice.
New York	5.05@8.55	5.40@6.75	5.35@6.70	4.70@5.80
Boston	6.15@8.40	4.65@7.40	4.30@6.35	3.60
Chicago	6.20@8.65	4.80@7.35	6.05@7.65	3.90@6.30
Cleveland	6.20@8.70	5.85	5.35@7.00	5.15@5.45
Cincinnati	7.40@7.75	6.30@7.40	5.65@7.15	5.10@6.00
Philadelphia	5.85@8.05	6.35@6.45	5.65@5.85	4.25@4.65
Pittsburgh	6.30@7.60	5.90@6.00	6.00	4.50
St. Louis	6.00@7.60	5.45@6.15	5.60@6.70	5.85@6.05
Baltimore	6.85@7.65	6.35@6.40	5.40@5.85	...
Detroit	6.75@7.75	5.70@6.50	4.95@6.15	4.20@4.85
New Orleans	...	...	5.15@5.35	4.70@5.60

Prices by size of Sunkist brand Valencia oranges were reported to the California Fruit Growers' Exchange as follows:

	100s	126s	150s	176s	200s	216s	252s	288s	324s	392s
NEW YORK—										
Bowman, Orange	8.70	5.90	6.35	7.30	8.10	8.20	8.55	8.40	...	...
Ibex, Rivera	...	5.60	6.65	7.30	8.00	8.10	8.30	8.30	7.35	6.40
BOSTON—										
Shamrock, Placentia	...	5.50	6.65	7.60	8.50	8.90	9.00	9.05	7.70	...
Veritop, Hillgrove	4.60	5.45	6.30	7.05	8.00	8.50	...	...	...	...
PHILADELPHIA—										
Whittier, Whittier	...	5.30	6.30	7.15	7.75	7.80	8.60	8.75	8.00	6.65
CHICAGO—										
Yorba, Yorba Linda	...	5.90	6.50	7.30	8.20	8.45	8.60	8.40	7.45	...
Paul Neyron, La Verne	...	5.75	6.45	7.25	8.20	8.50	8.55	8.45	7.35	6.40
DETROIT—										
Airship, Fillmore	5.10	6.20	7.20	7.45	8.10	8.25	8.20	8.10	7.45	...
CLEVELAND—										
Paul Neyron, La Verne	5.05	5.70	6.60	7.10	7.75	8.05	8.25	8.30	8.20	7.50
PITTSBURGH—										
Quail, Cucamonga	...	...	6.35	7.35	8.15	8.30	8.30	8.30	6.00	4.75
ST. LOUIS—										
Glendora Home, Glendora	...	5.75	6.40	7.15	7.85	8.25	8.20	8.50	...	...
CINCINNATI—										
Quail, Cucamonga	5.80	5.80	7.00	7.70	8.25	8.40	8.05	7.45	6.40	5.50
BALTIMORE—										
Carmencita, Fullerton	5.40	6.35	7.30	7.85	7.65	7.30	7.30	6.20	...	...

Carlot sales averages per box were reported to the California Fruit Growers' Exchange on its own brands and to the Associated Press on all others as follows:

BOSTON — Oranges 176s and larger easier, balance strong and higher; lemons and grapefruit unchanged. Carlot sales: Nine cars oranges, two cars lemons.

VALENCIAS
Altissimo, NO, Sunkist, Placentia 8.35
Shamrock, NO, Sunkist, Placentia 8.20
Veritop, WD, Sunkist, Hillgrove 6.65
Oxnard, VCE, Sunkist, Camarillo 7.60
Seaside, VCE, Red Ball, Camarillo 6.65
Mother Colony, NO, Sunkist, Anaheim 6.80
Carmencita, NO, Sunkist, Fullerton 7.30
Rooster, OR, Sunkist, Orange 7.45
Scepter, OR, Sunkist, Orange 6.40
Rooster, OR, Sunkist, Orange 7.40
Orchard, grapefruit, Riverside 3.90
Navajo, grapefruit, Riverside 4.15
Standard, grapefruit, Riverside 4.35
Orchard, RIV, Sunkist, Riverside 7.75
Standard, RIV, Red Ball, Riverside 7.40
Orchard, seedless grapefruit, halves, Riverside 3.50
Gold Buckle, ORA, fancy, E. Highland 7.00
Lochinvar, ORA, extra choice, E. Highland 6.15

LEMONS
Excellent, VCE, Sunkist, Santa Paula 6.35
Oxnard, VCE, Sunkist, Hueneme 5.50
Seaside, VCE, Red Ball, Hueneme 5.60

PITTSBURGH—Oranges 300s and smaller higher; lemons higher. Carlot sales: Four cars oranges, two cars lemons.

VALENCIAS
Blue Goose, APG, fancy, Corona 7.60
Lochinvar, BOA, extra choice, Highland 6.30
Quail, OK, Sunkist, Cucamonga 7.35
Big Horn, OK, Red Ball, Cucamonga 7.55
Tesoro Blue, NO, Sunkist, Placentia 6.65
Tesoro Red, NO, Red Ball, Placentia 6.60
Red Band, NO, standard, Placentia 4.40

LEMONS
Luster, OR, Red Ball, Tustin 4.50
Reflection, OR, standard, Tustin 4.50
Green Stripe, VCE, Sunkist, Keith 4.50

PHILADELPHIA — Valencias 176s and larger higher, balance unchanged; lemons lower. Carlot sales: Ten cars oranges, five cars lemons.

VALENCIAS
Whittier, WD, Sunkist, Whittier 7.30
Whittier, grapefruit, Whittier 4.05
Whittier, grapefruit, halves, Whittier 3.75
Captain, OR, Red Ball, Tustin 6.35
Sweetheart of Orange, RH, Sunkist, Crown Jewel 5.85
San Luis, RH, Sunkist, Crown Jewel 7.00
George Washington, OR, Sunkist, Tustin 8.00
La Verne, LAV, Sunkist, La Verne 7.80
Paul Neyron, LAV, Sunkist, La Verne 7.95
La Habra, NO, Sunkist, La Habra 7.45
Reliable, NO, Sunkist, La Habra 7.25
Fairmont, NO, standard, La Habra 5.40
Our Selection, OR, Sunkist, Garden Grove 7.80
Garden Grove, OR, Sunkist, Garden Grove 7.25
Scepter, OR, Sunkist, Orange 6.95
Rooster, OR, Sunkist, Orange 6.95
Golden W, WD, Sunkist, Whittier Groves 6.95
Blue W, WD, Red Ball, Whittier Groves 6.45
Arrow, LMB, extra choice, Anaheim 6.60
Masterpiece, LMB, standard, Anaheim 6.30

LEMONS
Colonel, OR, Sunkist, Tustin 5.10
Basque, BRC, fancy, Bastanchury 5.60
Peerless, BRC, choice, Bastanchury 5.55
Paul Neyron, LAV, Sunkist, La Verne 5.65
Moses, OR, Sunkist, Upland [illegible]
Radiant, OR, Sunkist, Tustin [illegible]
Luster, OR, Red Ball, Tustin [illegible]
Evergreen, OR, standard, Tustin 4.25

CLEVELAND—Oranges 150s and larger opened lower, closed higher; lemons unchanged. Carlot sales: Five cars oranges, four cars lemons.

VALENCIAS
La Verne Beauties, LAV, Sunkist, La Verne 8.70
Paul Neyron, LAV, Sunkist, La Verne 8.20
Sunflower, MOD, Pure Gold, Fuente [illegible]
Pansy, MOD, Silver Seal, Fuente [illegible]
Robin Hood, OR, Red Ball, Orange [illegible]
Athlete, SA, Sunkist, Claremont 7.00
Shamrock, NO, Sunkist, Placentia 7.45

LEMONS
Homer, Q, Sunkist, Corona 5.30
Camel, Q, Red Ball, Corona 5.15
Oceanmont, SDF, choice, El Cajon 4.95
Serra, SDF, Sunkist, Chula Vista 6.05
Seaboard, SDF, Red Ball, Chula Vista 5.45
Pala, SDF, extra choice, Chula Vista 5.35
Sundial, SDF, choice, Chula Vista 5.15
Excellent, VCE, Sunkist, Santa Paula 7.00

NEW YORK—Valencias slightly lower in spots; grapefruit in fair demand; lemons doing better. Carlot sales: Twenty-six cars oranges, four cars lemons, four cars mixed.

VALENCIAS
William Tell, OR, Sunkist, Orange 8.35
Bowman, OR, Sunkist, Orange 7.85
Robin Hood, OR, Red Ball, Orange 5.40
Ibex, WD, Sunkist, Rivera 8.05
Yorba, NO, Sunkist, Yorba Linda 7.45
Linda, NO, Red Ball, Yorba Linda 6.70
Altissimo, NO, Sunkist, Placentia 8.35
Shamrock, NO, Sunkist, Placentia 7.55
Albion, NO, standard, Placentia 6.00
President, OR, Sunkist, Frances 6.90
Senator, OR, Sunkist, Frances 6.05
Velvet, OR, Sunkist, Kathryn 7.85
Satin, OR, Sunkist, Kathryn 7.10
Alphabetical, OR, Sunkist, Villa Park 7.90
Bird Rocks, OR, Sunkist, Villa Park 7.45
Tick Tock, OR, Red Ball, Villa Park 6.60
Sunny Mountain, RIV, Sunkist, Highgrove 7.50
Blue Bird, RIV, choice, Highgrove 6.60
Sunny Mountain, grapefruit, halves, Highgrove 3.95
Blue Bird, grapefruit, halves, Highgrove 3.25
Airship, VCE, Sunkist, Fillmore 6.90
Trail, DM, Sunkist, Lamanda Park 7.60
Canyon, DM, Red Ball, Lamanda Park 6.85
Reliable, NO, Sunkist, La Habra 7.40
La Habra, grapefruit, La Habra 5.15
Bengal, grapefruit, La Habra 3.65
Cupid, VCE, Sunkist, Fillmore 8.25
Airship, VCE, Sunkist, Fillmore 6.95
California Dream, NO, Sunkist, Placentia 7.95
Tesoro Blue, NO, Sunkist, Placentia 7.25
Tesoro Red, NO, Red Ball, Placentia 6.60
Carmencita, NO, Sunkist, Placentia 7.60
Troy, OR, Sunkist, Olive 7.60
Atlas, OR, Sunkist, Olive 8.40
William Tell, OR, Sunkist, Orange 8.15
Bowman, OR, Sunkist, Orange 7.80
Robin Hood, OR, Red Ball, Orange 5.65
General, OR, Sunkist, Tustin 7.65
Colonel, OR, Sunkist, Tustin 7.60
Captain, OR, Red Ball, Tustin 6.70
George Washington, OR, Sunkist, Tustin 8.00
Advance, OR, Sunkist, Tustin 7.80
Cowboy, OR, Red Ball, Tustin 6.25
Alphabetical, OR, Sunkist, Villa Park 7.45
Bird Rocks, OR, Sunkist, Villa Park 7.35
Tick Tock, OR, Red Ball, Villa Park 6.10
Camouflage, OR, standard, Villa Park 5.80
Old Mission, CCC, extra fancy, Fullerton 8.55
Old Mission, CCC, fancy, Fullerton 7.80
Golden Eagle, CCC, choice, Fullerton 6.70
Sunflower, MOD, Pure Gold, Garden Grove 6.60
El Cid, NO, Sunkist, Anaheim 7.00
Shamrock, NO, Sunkist, Placentia 6.65
Searchlight, OR, Red Ball, Orange 6.75

Senator, OR, Sunkist, Frances 6.85
Yorba, NO, Sunkist, Yorba Linda 7.30
Velvet, OR, Sunkist, Kathryn 7.75
Satin, OR, Sunkist, Kathryn 7.15
Mupu, VCE, Sunkist, Santa Paula 7.40
Gold Stripe, grapefruit, Santa Paula 4.45
Red Stripe, grapefruit, Santa Paula 3.25
Splendor, ST, Sunkist, Mission 7.05
Gorgeous, NO, Sunkist, Fullerton 7.20
Gold Wing, NO, Sunkist, Fullerton 7.70
Blue Wing, NO, Red Ball, Fullerton 6.60

LEMONS
Golden W, WD, Sunkist, Whittier Groves 5.35
Blue W, WD, Red Ball, Whittier Groves 4.70
Excellent, VCE, Sunkist, Santa Paula 6.10
Trail, DM, Sunkist, Lamanda Park 5.35
Canyon, DM, Red Ball, Lamanda Park 5.85
Power, VCE, Sunkist, Lemon Station 6.70
Ventura, VCE, Red Ball, Lemon Station 5.80
Captain, OR, Red Ball, Tustin 4.80

BALTIMORE—Off color Valencias lower, balance unchanged; lemons higher. Carlot sales: Three cars oranges, one car lemons.

VALENCIAS
Carmencita, NO, Sunkist, Placentia 7.05
Colombo, NO, Red Ball, Placentia 6.35
Safeguard, NO, choice, Anaheim 6.40
Sunflower, MOD, Pure Gold, Tustin 6.95

LEMONS
Penn, WD, Sunkist, Whittier 5.65
Quaker Girl, WD, Sunkist, Whittier 5.40

CINCINNATI—Oranges higher; lemons unchanged. Carlot sales: Three cars oranges, five cars lemons.

VALENCIAS
Quail, OK, Sunkist, Cucamonga 7.40
Big Horn, OK, Red Ball, Cucamonga 6.20
Blue Wing, NO, choice, Fullerton 6.05
Mupu, VCE, Sunkist, Santa Paula 7.75
South Mountain, VCE, Red Ball, Santa Paula 7.40
Golden Glen, VCE, orchard run, Santa Paula 6.50

LEMONS
Service, NO, extra choice, La Habra 7.15
Fairmont, NO, Red Ball, La Habra 6.00
Wonderland, SDF, Sunkist, Escondido 5.90
Hiddendale, SDF, Red Ball, Escondido 5.50
La Habra, NO, Sunkist, La Habra 5.35
Reliable, NO, Sunkist, La Habra 5.15
Bengal, NO, Red Ball, La Habra 4.90
Silver Peak, OR, extra choice, Frances 5.75
Bridal Veil, lemonettes, Limco 4.20

DETROIT — Oranges fancy 176s and larger steady, balance fancy higher, choice strong and higher; lemons doing better. Carlot sales: Four cars oranges, one car lemons.

VALENCIAS
Trail, DM, Sunkist, Lamanda Park 7.75
Canyon, DM, Red Ball, Lamanda Park 6.50
Captain, OR, Red Ball, Tustin 6.50
Airship, VCE, Sunkist, Fillmore 7.45
Alamo, VCE, Red Ball, Fillmore 6.30
Oriole, VCE, standard, Fillmore 5.20
Quality, ST, Sunkist, Ojai 7.15
Campfire, ST, Red Ball, Ojai 6.90
Security, ST, Sunkist, Ojai 6.75

LEMONS
Alta Loma Blue, OK, Sunkist, Alta Loma 6.15
Alta Loma Red, OK, Red Ball, Alta Loma 4.85
Maximum, OK, extra choice, Alta Loma 4.95
Famous, OK, choice, Alta Loma 4.20
Green Hussar, OK, standard, Alta Loma 3.10

CHICAGO—Oranges higher; best stock lemons higher, balance steady; grapefruit steady. Carlot sales: Twelve cars oranges, six cars lemons.

VALENCIAS
Yorba, NO, Sunkist, Yorba Linda 7.55
Martha Washington, OR, Red Ball, Tustin 6.80
Atlas, OR, Sunkist, Olive 7.95
NWR Selected, VC, Sunkist, Santa Paula 8.15
NWR Loma, VC, Red Ball, Santa Paula 7.20
Paul Neyron, LAV, Sunkist, La Verne 7.70
Captain, OR, Sunkist, Tustin [illegible]
Southland Beauties, Q, seedless grapefruit, Corona 6.00
Justrite, Q, seedless grapefruit, Corona [illegible]
Royal, Q, seedless grapefruit, Corona 4.30
Homer, Q, seedless grapefruit, Corona [illegible]
Camel, Q, seedless grapefruit, Corona [illegible]
Homer, Q, seedless grapefruit, halves, Corona [illegible]
Silver Gate, SDF, Sunkist, El Cajon [illegible]
Dependable, SDF, Red Ball, El Cajon [illegible]
Mupu, VCE, Sunkist, Santa Paula 8.05
Splendor, ST, Sunkist, Mission 6.70
Evening Star, ST, Red Ball, Mission 6.25
Whittier, WD, Sunkist, Whittier 7.85
Pico, WD, Red Ball, Whittier 7.10
Yorba, NO, Sunkist, Yorba Linda 7.55
Martha Washington, OR, Red Ball, Tustin 6.80
Paul Neyron, LAV, Sunkist, La Verne 7.85

LEMONS
Bridal Veil, VC, lemonettes, Limco 4.20
Happy, ST, Sunkist, Carpinteria 7.50
Smile, ST, Red Ball, Carpinteria 5.95
Happy, ST, Sunkist, Carpinteria 7.25
Smile, ST, Red Ball, Carpinteria 6.80
Penn, WD, Sunkist, Whittier 7.20
Quaker Girl, WD, Sunkist, Whittier 6.05
Service, NO, extra choice, La Habra 6.25
Fairmont, NO, Red Ball, La Habra 6.05
Santa, VC, Sunkist, Limco 7.05
Paula, VC, Red Ball, Limco 6.50

ST. LOUIS—Best fancy oranges unchanged, balance fancy lower, balance others unchanged; lemons unchanged. Carlot sales: Five cars oranges, five cars lemons.

VALENCIAS
Glendora Home, GF, Sunkist, Glendora 7.80
Monopole, GF, Red Ball, Glendora 6.00
Wisteria, LAV, Sunkist, La Verne 6.80
Fuchsia, LAV, Red Ball, La Verne 5.45
Caledonia, NO, Red Ball, Placentia 6.15
Spanish Bayonet, OK, extra choice, Ontario 6.00
Sunflower, MOD, Pure Gold, Claremont 6.40
Golden Rod, MOD, Silver Seal, Claremont 5.75

LEMONS
Alta Loma Blue, OK, Sunkist, Alta Loma 6.30
Alta Loma Red, OK, Red Ball, Alta Loma 5.85
Penn, WD, Sunkist, Whittier 5.60
Quaker Girl, WD, Sunkist, Whittier 6.20
Green Stripe, VCE, Sunkist, Keith 6.70
Blue Stripe, VCE, Red Ball, Keith 6.05
"S" Brand, VCE, standard, Keith 4.85
Pala, SDF, extra choice, Chula Vista 6.00
Sundial, SDF, choice, Chula Vista 5.85
Harmony, SDF, Sunkist, San Dimas 6.40
Collis, SD, Red Ball, San Dimas 5.90

NEW ORLEANS—Lemons about steady. Carlot sales: Six cars lemons.

LEMONS
Blue W, WD, Red Ball, Whittier Groves 5.10
Pico, WD, Red Ball, Whittier Groves 4.70
Ranchito, WD, Red Ball, Whittier Groves 5.60
Radiant, OR, Sunkist, Tustin 5.40
Luster, OR, Red Ball, Tustin 5.20
Evergreen, OR, standard, Tustin 5.25
Reflection, OR, standard, Tustin 4.90
Service, NO, extra choice, La Habra 5.20
Fairmont, NO, Red Ball, La Habra 5.20
Silver Peak, OR, extra choice, Frances 5.05
Veritop, WD, Sunkist, Hillgrove 5.15
Juice-O, WD, Red Ball, Hillgrove 5.00
Superba, VCE, Red Ball, Santa Paula 5.00

LIVE-STOCK MARKET

(Furnished by Federal-State Live-Stock Market News Service)

ESTIMATED RECEIPTS

[illegible]

LOS ANGELES MARKET

[illegible]

71 to 78-pound Oregon lambs, 9.00; two decks good 83-pound Californias, 8.50; medium 80-pound Oregons, 8.25; ewes, 3.00@3.50.

CHICAGO, July 16.—Hogs, 31,000; 10@25c lower; 160 to 200 pounds, 9.25@9.50; 250 to 350 pounds, 8.25@8.90; packing sows, 7.00@8.00; pigs, 8.50@9.00.

Cattle, 19,000; calves, 2000; 50c or more lower; new lows since 1926; steers, 600 to 900 pounds, 9.25@11.00; 1300 to 1500 pounds, 8.25@11.00; heifers, 9.00@11.00; cows, 5.50@8.50; cutters, 3.75@4.75; bulls, 5.75@8.00; vealers, 12.00@13.50; stocker and feeder cattle, steers, 7.50@8.75.

Sheep, 17,000; slow, 25c lower; natives, 10.50; best western lambs held above 11.25; fat ewes, 3.00@3.75; feeders scarce; lambs, 90 pounds down, 10.25@11.40; ewes, 90 to 150 pounds, 2.25@4.00; feeding lambs, 7.25@8.00.

DENVER, July 16.—Hogs, 900; butchers steady, 9.00@9.15; packing sows, 7.25@7.75.

Cattle, 450; yearling steers, 9.00; heifers, 6.25; practical top vealers, 12.00; stock steers, 5.00.

KANSAS CITY, July 16.—Hogs, 6500; steady to strong; 170 to 240 pounds, 9.05@9.15; packing sows, 6.75@7.50.

Cattle, 6500; 50c lower on matured steers; fed steers and yearlings, 9.50@10.75; grassers down to 5.00; bulls upward to 6.50; cutters, 3.00@4.25; vealers, 8.50 down.

COFFEE MARKET

NEW YORK, July 16. (AP)—Coffee, spot, steady; demand, fair; Rio No. 7, 8¼; Santos No. 4, 13¼.

Rio futures closed easy. Approximated sales, 28,000 bags. July, 6.43; September, 6.40; December, 6.08; March, 5.91; May, 5.83.

Santos futures closed easy. Approximated sales, 46,000 bags. July, 12.87; September, 11.33; December, 10.20; March, 9.60; May, 9.44.

NAVAL STORES

SAVANNAH, July 16. (AP)—Turpentine, firm, 36½; sales, 979; receipts, 1021; shipments, 245; stock, 16,226.

Rosin, firm; sales, 1441; receipts, 3134; shipments, 9141; stock, 121,039.

Quote: B, D, E, F, G, H, I, 4.45; K, 4.60; M, 4.65; N, 5.02@5.05; WG, 5.35; WW, 5.45@6.05; X, 6.60.

SHIPPING NEWS

AND ACTIVITIES AT LOS ANGELES HARBOR

SHORT ROUTE OF PORT ASSURED

Avalon Boulevard Project to be Completed

Plans Ready for Last Link; Work Starts Soon

Opening Held Solution for Vehicle Problem

BY WALDO DRAKE

The port will be brought three miles closer to uptown Los Angeles with the opening of Avalon Boulevard as a complete through highway on January 1, next, according to announcement yesterday by Supervisor John Quinn. Mr. Quinn said that plans were completed yesterday for construction of the last three-mile link of the highway and that bids will be let by August 1.

Construction cost of the final section, which runs between Gardena Road and Carson street, will be borne as a private enterprise by a group of landholders across whose property the boulevard will run. The highway project is estimated to cost $270,000, while a concrete bridge across the Dominguez drainage canal will be constructed by Los Angeles county.

Shipping interests, in general, declare that opening of Avalon Boulevard will in a large measure solve the port traffic problems, since it will be the only highway running directly to the water-front that does not run into the Main street "bottle-neck." Via the new route, distance from tidewater at Berth 185, Wilmington, to the City Hall will be cut to nineteen miles, a saving of three miles over the Main-street route.

Edwin Sandison, Wilmington civic leader and president of the Avalon Boulevard Association, launched plans yesterday for a dedicatory ceremony, climaxing the association's seven years of effort to obtain the new highway.

CONTRACT LET FOR FISH HARBOR PROJECT

Contract for $71,640 was awarded yesterday by the Board of Harbor Commissioners to the Standard Dredging Company for the Fish Harbor project, which includes dredging of a fan-shaped area inside the jetty and cutting of an entrance channel 3500 feet long.

A total of 300,000 cubic yards will be removed in the operation, the dredgings being utilized to fill Reservation Point to the required fifteen-foot level. The entrance channel, to extend seaward in a southeasterly direction will be 165 feet wide and twenty-two feet deep, thus permitting the largest fishing craft to enter the harbor safely when fully loaded.

George Horace Lorimer, editor of the Saturday Evening Post, is among the 700 passengers aboard the Panama-Pacific liner Pennsylvania, to arrive at the port Saturday morning from New York. Mr. Lorimer, coming to the Southland for an extensive survey, is accompanied by Garet Garrett, sociological writer for the same weekly.

Others arriving on the Pennsylvania will include Fred Stone, veteran musical comedy star, coming to Los Angeles to be the guest of his friend, Will Rogers. Mr. Stone is accompanied by Mrs. Stone and their daughters, Dorothy, Paula and Carol. Also aboard is Milton L. Livingston, New York baking king; George A. Mendes, president of George A. Mendes & Co., New York, and R. J. Mathieson, president of the Southern California Hotel Association.

The Board of Harbor Commissioners yesterday instructed Harbor Engineer George F. Nicholson to prepare a new set of specifications for the Fish Harbor salt water supply system, when it was learned that the specifications prepared by the Bureau of Water Works and Supply were faulty, due to unfamiliarity with salt water and its chemical action. Bids will be asked for under the Nicholson plans on the 30th inst. The project is expected to cost $67,000.

Paul Whittier's seventy-foot Diesel cruiser Pagan will be launched at 2 p.m. today at the Fish Harbor yards of the Harbor Boat Building Company. She is scheduled to be commissioned about August 15.

The harbor yards are also rebuilding the forty-six-foot fisherman Dot F. for Harry C. Fisher, widely known yachtsman and fisherman. To be powered with a 19-horsepower Washington-Estep Diesel, the Dot F. is being reconditioned particularly for swordfishing.

The Shipowners' Association will not sponsor any resolution for uniform port practices on the Pacific Coast at its annual meeting in San Diego on August 8, it was announced yesterday by Edwin Nichols, manager of the Marine Service Bureau at the port. Mr. Nichols said that the association is constitutionally opposed to the plan.

Coast Guard officials announced yesterday that the old bark Centennial, reported abandoned by her owners on the fifteen-fathom bank off Long Beach, is without their jurisdiction and that since she is not a menace to navigation they plan no action in the case.

The venerable 190-footer, previously a tea clipper, a salmon drogher and, just recently, a movie prop, was opened as an amusement ship on June 28, last, by E. R. Keef of Venice.

Fifteen excursionists on a twenty-eight-day tour of West Coast ports will sail for Mazatlan tonight aboard the Mexican steamer Bolivar. It was announced yesterday by C. J. Krueger & Co., local agents. A similar group will go south on the Mexican steamer Moctezuma on August 8.

DAILY CATALINA SERVICE
(Except Sunday)
Leave Berth 185, Wilmington district, 9:30 and 10:10 a.m., 1:15, 3:30 and 6:30 p.m.
Arrive Berth 185, 9:45 a.m., 12:30, 2:15, 6 and 8 p.m.
SUNDAY
Leave Berth 185, 9:30 and 10:10 a.m., 1:15, 5:30 and 6:45 p.m.
Arrive Berth 185, 9:45 a.m., 12:30, 5:30, 6:45 and 10 p.m.

AIR MAIL SCHEDULE

(Mail as early as possible.)

Eastbound (day schedule:) Leaves Los Angeles, 7:35 a.m. daily, connecting at Salt Lake City with eastern lines. Arrives Salt Lake City 2:45 p.m., Mountain Time; New York City, 6:40 p.m., Eastern Time. (Closing time for eastbound mail: Arcade Station, 6:30 a.m.; airport, 7:35 a.m.; main postoffice and substations, 5:30 a.m.)

Eastbound (night schedule:) Leaves Los Angeles 7 p.m. daily; arrives Salt Lake City 2:45 a.m., Mountain Time; Chicago, 6 p.m., Central Time; New York City, 6:45 a.m., Eastern Time. (Closing time, Arcade Station, 6 p.m.; airport, 7 p.m.; main postoffice and substations, 5 p.m.)

Westbound (day schedule:) Leaves New York City 11 a.m., Eastern Time; Chicago, 6 p.m., Central Time; Salt Lake City, 9:10 a.m., Mountain Time; arrives Los Angeles 5:35 p.m., Pacific Time.

Westbound (night schedule:) Leaves New York City 8 p.m., Eastern Time; Chicago 8 a.m., Central Time; Salt Lake City 9:10 a.m., Mountain Time; arrives Los Angeles 4:15 p.m., Pacific Time.

Coastwise, northbound: Leaves Los Angeles, 11:45 p.m. daily; arrives Bakersfield, 12:40 a.m.; Fresno, 1:45 a.m.; San Francisco, 3:50 a.m.; Medford, Or., 6:45 a.m.; Portland, 9:05 a.m.; Tacoma, 10:35 a.m.; Seattle, 11 a.m. (Closing time for northbound mail: Arcade Station, 10:35 p.m.; air mail boxes, 9 to 10 p.m.)

Coastwise, southbound: Leaves Seattle, 11:55 p.m.; San Francisco, 12:30 p.m.; arrives Los Angeles, 4:08 p.m. Leaves Arcade Station 4:15 p.m.; air field, 5:05 p.m.; arrives San Diego 6:20 p.m.

Sun, Moon and Tide

July 25 — Aug. 1 — Aug. 9 — July 18

THURSDAY, JULY 17

Sun rises, 4:55 a.m.; sets, 7:03 p.m.
Moon rises, 11:01 p.m.; sets, 11:04 a.m.

TIDES, LOS ANGELES HARBOR

[illegible]

Note—Tides are given in order of occurrence; first column denoting time and second column height in feet above or below mean low water. Light face type denotes a.m.; black face, p.m.

SHIPPING

PASSENGER SCHEDULE
VESSELS ARRIVING

	Berth
Thursday, July 17—	
Wapama, San Francisco, 6 a.m.	88
Harvard, San Diego, 2 p.m.	155
Batoe, San Francisco, midnight	51
Ruth Alexander, Seattle, via San Francisco, 4 p.m.	154
Olymont, Seattle, via S. F., 6 a.m.	160
Yale, San Francisco, 10 a.m.	155
Bolivar, San Francisco, 8 a.m.	59
Friday, July 18—	
Yale, San Diego, 2 p.m.	155
Bemdyk, San Francisco, 8 a.m.	187
H. F. Alexander, Seattle, via San Francisco, 10 a.m.	153
American Star, San Francisco, 8 a.m.	160
Wisconsin, Antwerp via San Jose de Guat., 2 p.m.	230E
Saturday, July 19—	
Humboldt, San Francisco, 6 a.m.	88
Pennsylvania, N. Y.-Havana, 7 a.m.	152
Harvard, San Francisco, 10 a.m.	155
Pacific Ranger, San Francisco, 8 a.m.	188
Oakland, San Francisco, 8 a.m.	158
Colombia, New York via Central American and Mexican ports, 6 a.m.	188

VESSELS SAILING

	Berth
Thursday, July 17—	
Harvard, San Francisco, 4 p.m.	155
Yale, San Diego, 3 p.m.	155
Wapama, San Francisco, 4 p.m.	88
Bolivar, Mexican ports, 5 p.m.	59
Friday, July 18—	
Batoe, Dutch East Indies, 5 p.m.	51
Ruth Alexander, Ensenada, via San Diego, 7 p.m.	154
Yale, San Francisco, 4 p.m.	155
H. F. Alexander, Seattle, via San Francisco, 5 p.m.	153
Bemdyk, Hamburg, Bremen, Rotterdam, Antwerp, 5 p.m.	187
American Star, Jacksonville, Savannah, Norfolk, Baltimore, 5 p.m.	160
Saturday, July 19—	
Diamond Head, Honolulu, Hilo, noon	156
Olymont, Seattle-S. F., 5 p.m.	160
Wisconsin, San Francisco, 5 p.m.	230E
Humboldt, San Francisco, 7 p.m.	88
Harvard, San Diego, 2 p.m.	155
Pacific Ranger, London, Liverpool, Manchester, Glasgow, 5 p.m.	188
Oakland, Hamburg, Bremen, Antwerp, 5 p.m.	158
Colombia, San Francisco, 5 p.m.	188

VESSELS IN PORT
Midnight, Wednesday, July 16

	Berth
PASSENGER VESSELS	
Diamond Head, steamer	156
Bemdyk, steamer (Dutch)	187
CARGO VESSELS	
Dochet, steamer	138
Panaman, steamer	176
Texada, steamer	140
Willsipo, steamer	175
Hamlin F. McCormick, steamer	73
Golden Peak, steamer	217
Waiotapu, steamer (Br.)	217
Silvermaple, motorship (Br.)	241
Lake Ormoc, motorship	L.B.
OIL CARRIERS	
Astral, tanker	240
Standard Arrow, tanker	230
Oleum, tanker	150
H. T. Harper, tanker	98
D. G. Scofield, tanker	97
Ruth Kellogg, tanker	L.B.
Agwiworld, tanker	L.B.
Lebec, tanker	167
Eagle, tanker	180
William Isom, tanker	215
LUMBER CARRIERS	
El Capitan, steamer	74
Quinault, steamer	74
Daisy Matthews, steamer	L.B.
Missoula, steamer	224
Olympic, steamer	167
W. R. Chamberlin, Jr., steamer	198
San Pedro, steamer	224
Trinidad, steamer	224
Samoa, steamer	224

LOCATION OF BERTHS
Outer Harbor, 35 to 73.
San Pedro, 74 to 98.
West Basin, 101 to 149.
Wilmington, 150 to 160.
East Basin, 191 to 204.
Terminal Island, 205 to 241.
Long Beach not numbered.

ARRIVALS AND DEPARTURES

Compiled by Marine Exchange

ARRIVED, WEDNESDAY, JULY 16

Ship	Time	From	Operator
SATANTA, tanker (Br.)	2:20 a.m.	Yokohama	Standard Transp. Co.
ADMIRAL HALSTEAD, steamer	4:30 a.m.	Port Angeles-S.F.	Pacific S.S. Co.
DAISY MATTHEWS, steamer	4:35 a.m.	Columbia River	S. S. Freeman Co.
WILLPOLO, steamer	5:10 a.m.	San Francisco	Williams Line
LA BREA, tanker	5:20 a.m.	Edmonds	Union Oil Co.
PANAMAN, steamer	5:35 a.m.	New York	American-Haw. S.S. Co.
WAIOTAPU, steamer (Br.)	6:00 a.m.	San Francisco	Union S.S. Co. of N. Z.
WILLIAM ISOM, tanker	6:30 a.m.	Portland	Hillcone S.S. Co.
HARVARD, steamer	9:40 a.m.	San Francisco	Los Angeles S.S. Co.
DOCHET, steamer	10:30 a.m.	San Francisco	Redwood Line
BELGIUM MARU, steamer (Jap)	11:30 a.m.	Orient-Honolulu	"K" Line
H. T. HARPER, tanker	12:20 p.m.	Estero Bay	Standard Oil Co. Cal.
BEMDYK, steamer (Dutch)	10:30 p.m.	San Francisco	Holland-America Line
LAKE ORMOC, motorship	6:35 p.m.	Philadelphia	Ford Motor Co.
ASTRAL, tanker	9:25 p.m.	New York	Standard Transp. Co.

Vessels arriving between 9 p.m. and midnight, estimated from radio reports and operators' advices.

SAILED, WEDNESDAY, JULY 16

Ship	Time	For	Operator
RICHMOND, tanker	2:20 a.m.	Richmond	Standard Oil Co. of Cal.
DILWORTH, tanker	5:55 a.m.	New York	Pennsylvania Shipping Co.
SANTA MARIA, tanker	6:35 a.m.	Cristobal	Union Oil Co.
TOBA MARU, steamer (Jap)	8:45 a.m.	Yokohama	Nippon Yusen Kaisha
EMIDIO, tanker	11:50 a.m.	Portland	General Pet. Corp.
CITY OF LOS ANGELES, ss	1:00 p.m.	Honolulu	Los Angeles S.S. Co.
SILVERPINE, motorship (Br.)	1:40 p.m.	S.F.-Orient	Kerr Lines
TAMALPAIS, steamer	2:05 p.m.	Monterey-S.F.	Little River Redw. Co.
WILLPOLO, steamer	2:15 p.m.	Charleston	Williams Line
TATSUTA MARU, motors. (Jap)	2:40 p.m.	S.F.-Orient	Nippon Yusen Kaisha
ASTORIA, steamer	2:40 p.m.	Seattle	Hammond Lumber Co.
CADARETTA, steamer	3:35 p.m.	S.F.-Seattle	Nelson S.S. Co.
SEATTLE, motorship (Ger.)	3:35 p.m.	San Francisco	Hamburg-Amer. Line
HARVARD, steamer	4:30 p.m.	San Diego	Los Angeles S.S. Co.
TASHMOO, steamer	4:45 p.m.	San Francisco	Nelson S.S. Co.
ADMIRAL HALSTEAD, steamer	5:35 p.m.	S.F.-Port Angeles	Pacific S.S. Co.
BELGIUM MARU, steamer (Jap)	6:00 p.m.	New York	"K" Line
NABESNA, steamer	5:00 p.m.	S.F.-Portland	McCormick S.S. Co.
GOLDEN WALL, steamer	5:20 p.m.	S.F.-Orient	Oceanic & Oriental Nav. Co.
SATANTA, tanker (Br.)	10:00 p.m.	Hongkong	Standard Transp. Co.
ARIZONA, tanker	5:00 p.m.	S.F.-Oakland	Texas S.S. Co. of Cal.
LA BREA, tanker	6:10 a.m.	Oleum	Union Oil Co.
OTORIA, tanker (Br.)	6:45 a.m.	Wellington	Union S.S. Co. of N. Z.
JOHN C. KIRKPATRICK, ss.	5:45 p.m.	S.F.-Seattle	Andrew F. Mahony
CAMINA, motorship (Pan.)	5:55 p.m.	Puerta Valeria	Leon Bison
VAQUERO, motorship	7:30 p.m.	Santa Rosa Island	Vaquero Line

Vessels sailing between 9 p.m. and midnight estimated from operators' advices.

TO ARRIVE AND SAIL TODAY

Compiled by Marine Exchange

VESSELS DUE TO ARRIVE, THURSDAY, JULY 17

Ship	Berth	From	Operator
WAPAMA, steamer	88	San Francisco	L. A.-S. F. Nav. Co.
HARVARD, steamer	155	San Diego	Los Angeles S.S. Co.
BATOE, steamer (Dutch)	51	San Francisco	Java Pacific Line
RUTH ALEXANDER, steamer	153	Seattle-S. F.	Pacific S.S. Co.
OLYMONT, steamer	160	Seattle-S. F.	Nelson S.S. Co.
YALE, steamer	155	San Francisco	Los Angeles S.S. Co.
BOLIVAR, steamer (Mex.)	59	San Francisco	National Nav. Lines
ADMIRAL PEARY, motorship	154	Portland-S. F.	Pacific S.S. Co.
OAKMAR, steamer	230B	Philadelphia	Calmar Line
POINT REYES, steamer	230B	New Orleans	Gulf Pacific Line
TAIJIN MARU, motorship (Jap.)	183	Yokohama	Acct. Ocean Trans. Co.
TULSAGAS, tanker	119	Ventura	Associated Oil Co.
W. S. MILLER, tanker	Anc.	Mazatlan	Standard Oil Co. of Cal.
CHR. TH. BOE, tanker (Nor.)	239	Gothenburg	Caucasian Oil Co.
ORKANGER, tanker (Nor.)	238	Adelaide	Westfal-Larsen & Co.
OREGON, tanker	L.B.	Elwood	Texas S.S. Co. of Cal.
SAN DIEGO MARU, tanker (Jap.)	150	Yokohama	Asano Bussan Kaisha
BARBARA C., steamer	122	Seattle	W. R. Chamberlin & Co.
MAYEBASHI MARU, steamer (Jap.)	230A	Galveston	Nippon Yusen Kaisha

VESSELS DUE TO SAIL, THURSDAY, JULY 17

Ship	Berth	For	Operator
HARVARD, steamer	155	San Francisco	Los Angeles S.S. Co.
YALE, steamer	155	San Diego	Los Angeles S.S. Co.
WAPAMA, steamer	88	San Francisco	L. A.-S. F. Nav. Co.
BOLIVAR, steamer (Mex.)	59	Ensenada	National Nav. Lines
ADMIRAL PEARY, motorship	154	S. F.-Portland	Pacific S.S. Co.
TAIJIN MARU, motorship (Jap.)	183	New York	Acct. Ocean Trans. Co.
DOCHET, steamer	138	New Orleans	Redwood Line
PANAMAN, steamer	176	San Francisco	Amer.-Hawaiian S.S. Co.
TEXADA, steamer	140	S. F.-Vancouver	Kingsley Nav. Co.
WILLZIPO, steamer	175	San Francisco	Williams Line
GOLDEN PEAK, steamer	217	S. F.-Orient	Oceanic & Oriental N. Co.
WAIOTAPU, steamer (Br.)	217	Sydney	Union S.S. Co. of N. Z.
STANDARD ARROW, tanker	230	Seattle	Standard Trans. Co.
OLEUM, tanker	150	San Diego	Union Oil Co.
H. T. HARPER, tanker	98	El Segundo	Standard Oil Co. of Cal.
D. G. SCOFIELD, tanker	97	Richmond	Standard Oil Co. of Cal.
RUTH KELLOGG, tanker	L.B.	New York	Spencer Kellogg & Sons, Inc.
AGWIWORLD, tanker	L.B.	New York	Richfield Oil Co.
LEBEC, tanker	167	Portland	General Pet. Corp.
EAGLE, tanker	180	New York	Standard Trans. Co.
WILLIAM ISOM, tanker	215	Portland	Hillcone S.S. Co.
ASTRAL, tanker	240	New York	Standard Trans. Co.
EL CAPITAN, steamer	74	Columbia River	E. K. Wood Lumber Co.
SAMOA, steamer	139	S. F.-Port.	Acct. Christensen-H. Line

RADIO REPORT

The Radio Corporation of America, in co-operation with the United States Health Service and the Seamen's Institute, will receive requests through the KSE station at Los Angeles Harbor, for medical and surgical services from ships at sea.

LOS ANGELES STATION

Noon, July 15

ATLANTIC SUN, Balboa for Los Angeles, 1046 miles south of Los Angeles.
LILLIAN LUCKENBACH, Balboa for Los Angeles, 885 miles south of Los Angeles.
ANISTON CITY, Los Angeles for Balboa, 927 miles south of Los Angeles.
HARVESTER, Los Angeles for Balboa, 960 miles south of Los Angeles.
NEW YORK, Los Angeles for Balboa, 656 miles south of Los Angeles.
LOCHMONAR, Los Angeles for Balboa, 912 miles south of Los Angeles.
WESTERN SUN, Balboa for Los Angeles, 1613 miles south of Los Angeles.
CALIFORNIA, Balboa for Los Angeles, 1084 miles south of Los Angeles.
CHINA ARROW, Los Angeles for Balboa, 1092 miles north of Balboa.
LAKE GORIN, Balboa for Los Angeles, 1565 miles south of Los Angeles.
ROANOKE, Balboa for Los Angeles, 922 miles north of Balboa.
FLOMAR, Los Angeles for Balboa, 1203 miles north of Balboa.
EASTERN SUN, Los Angeles for Balboa, 721 miles north of Balboa.
FLORENCE LUCKENBACH, Balboa for Los Angeles, 1218 miles north of Balboa.
PACIFIC, Honolulu for Balboa, 2175 miles north of Balboa.
CHILBCO, Chanaral for Los Angeles, 1482 miles south of Los Angeles.
SUNOIL, Los Angeles for Balboa, 1082 miles south of Los Angeles.

8 p.m., July 15

HAVRE MARU, Balboa for Los Angeles, 1280 miles south of Los Angeles.
WISCONSIN, San Jose for Los Angeles, 890 miles south of Los Angeles.
NORA, Los Angeles for Balboa, 1076 miles south of Los Angeles.
SAN DIEGO MARU, Yokohama for Los Angeles, 526 miles west of Los Angeles.
WILLIAM ISOM, Portland for Los Angeles, 107 miles north of Los Angeles.
HAWAIIAN STANDARD, Los Angeles for Guaymas, 452 miles north of Guaymas.
W. S. MILLER, Mazatlan for Los Angeles, 380 miles south of Los Angeles.
COLOMBIA, Mazatlan for Los Angeles, 8 miles north of Mazatlan.
GOLDEN EAGLE, Los Angeles for Melbourne, 32 miles west of Los Angeles.
DOCHET, San Francisco for Los Angeles, 145 miles north of Los Angeles.
SATANTA, Yokohama for Los Angeles, 71 miles west of Los Angeles.
POINT MONTARA, Los Angeles for Balboa, 1318 miles north of Balboa.
LA PLACENTIA, Los Angeles for Balboa, 1317 miles north of Balboa.
CHILBAR, Los Angeles for Chanaral, 2160 miles south of Los Angeles.
H. M. STOREY, Los Angeles for Balboa, 1352 miles north of Balboa.
W. S. RHEEM, Balboa for Los Angeles, 1917 miles south of Los Angeles.
K. R. KINGSBURY, Balboa for San Francisco, 2170 miles south of San Francisco.
S. C. T. DODD, Balboa for Los Angeles, 610 miles south of Los Angeles.
CITY OF PANAMA, Champerico for Acapulco, 300 miles south of Acapulco.
Yacht INFANTA, Los Angeles for Alaska, anchored at Stuart Island.
H. T. HARPER, Estero Bay for Los Angeles, 160 miles north of Los Angeles.

Noon, July 16

MAYEBASHI MARU, Balboa for Los Angeles, 320 miles south of Los Angeles.
WEST CAPE, Los Angeles for Balboa, 362 miles south of Los Angeles.
BEMDYK, San Francisco for Los Angeles, 144 miles north of Los Angeles.
TAMIAHUA, Balboa for Los Angeles, 771 miles south of Los Angeles.
PAT DOHENY, Balboa for Los Angeles, 645 miles south of Los Angeles.
OAKMAR, Balboa for Los Angeles, 189 miles south of Los Angeles.
PACIFIC CEDAR, Los Angeles for San Francisco, 163 miles north of Los Angeles.
LAKE ORMOC, Balboa for Los Angeles, 49 miles south of Los Angeles.
SCOTTISH CHIEF, San Francisco for Balboa, 120 miles south of Los Angeles.
TAIJIN MARU, Japan for Los Angeles, 140 miles west of Los Angeles.
W. H. TILFORD, Los Angeles for Balboa, 2696 miles north of Balboa.

8 p.m., July 16

OLYMONT, San Francisco for Los Angeles, 100 miles north of Los Angeles.
SEATTLE, Los Angeles for San Francisco, 30 miles north of Los Angeles.
GOLDEN WALL, Los Angeles for San Francisco, 30 miles north of Los Angeles.
POINT REYES, Balboa for Los Angeles, 272 miles south of Los Angeles.
SILVER FIR, Los Angeles for San Francisco, 65 miles north of Los Angeles.
ASTRAL, Balboa for Los Angeles, 35 miles south of Los Angeles.

SAN FRANCISCO STATION

8 p.m., July 16

DOROTHY WINTERMOTE, San Francisco for Wilmington, 310 miles from Wilmington.
CAPT. A. F. LUCAS, Hoquiam for El Segundo, 575 miles from El Segundo.
CHARLIE WATSON, El Segundo for Astoria, 280 miles south of Astoria.
EUREKA, Portland for Los Angeles, 648 miles from Los Angeles.
EL SEGUNDO, Los Angeles for Portland, 750 miles south of Portland.
RICHMOND, Los Angeles for Richmond, 193 miles south of Richmond.
LOS ALAMOS, Barnett for Los Angeles, 482 miles from Los Angeles.

UNITED STATES NAVY CRAFT IN PORT
Midnight, Wednesday, July 16

DIVISION NO. 2
OKLAHOMA (battleship.)
DIVISION NO. 5
WEST VIRGINIA (flagship.)
TENNESSEE.
FLEET BASE FORCE
BRANT (minesweeper.)
TERN (minesweeper.)
ALGORMA (tug.)
OIL BARGES Nos. 23 and 24.
WATER BARGE No. 30.
AIRCRAFT SQUADRON
SARATOGA (carrier.)
LEXINGTON (carrier.)

*DUE TO ARRIVE
July 18, Henderson (transport,) from San Francisco.
July 19, Hovey (destroyer,) from San Clemente.
July 19, Dorsey (destroyer,) from San Clemente.
July 19, Long (destroyer,) from San Clemente.
July 21, Cuyama (tanker,) from Pearl Harbor.
July 22—Neches (tanker,) from Puget Sound.
July 22—Ramapo (tanker,) from Mare Island.

*DUE TO SAIL
July 18, Partridge (tug,) for navy yard, Mare Island.
July 19, Henderson (transport,) for San Diego.
July 20, Brant (minesweeper,) for navy yard, Mare Island.
July 21, West Virginia (battleship,) for Port Angeles.
July 23—Neches (tanker,) for Puget Sound.
July 24—Ramapo (tanker,) for Manila.

*Note — The above schedule is taken from the latest schedule issued by the Commander-in-Chief of the United States Battle Fleet.

CATHERINE G. SUDDEN, Grays Harbor for Los Angeles, 393 miles from Los Angeles.
TEJON, Los Angeles for Seattle, 738 miles south of Seattle.
WATSONVILLE, Los Angeles for San Francisco, 98 miles from Los Angeles.
CITIES SERVICE OKLAHOMA, Balboa for Los Angeles, 436 miles from Balboa.
EL SALVADOR, Los Angeles for Mazatlan, 380 miles from Mazatlan.
LILLIAN LUCKENBACH, New York for Los Angeles, 548 miles southeast of Los Angeles.
W. S. MILLER, Mazatlan for Los Angeles, 366 miles southeast of Los Angeles.
COLOMBIA, Mazatlan for Los Angeles, 681 miles southeast of Los Angeles.
W. S. RHEEM, Balboa for Los Angeles, 1616 miles southeast of Los Angeles.
DODD, Balboa for Los Angeles, 1150 miles southeast of Los Angeles.
GENERAL SMUTS, Los Angeles for Balboa, 1403 miles from Balboa.
H. M. STOREY, Los Angeles for Balboa, 1102 miles from Balboa.
POINT MONTARA, Los Angeles for Balboa, 1072 miles from Balboa.
LA PLACENTIA, Los Angeles for Balboa, 1080 miles from Balboa.
PACIFIC REDWOOD, Los Angeles for Balboa, 1493 miles from Balboa.
FLORENCE LUCKENBACH, Balboa for Los Angeles, 1438 miles southeast of Los Angeles.
K. R. KINGSBURY, Balboa for San Francisco, 1805 miles southeast of San Francisco.

The Mackay Radio and Telegraph Company, in co-operation with the Los Angeles Receiving Hospital staff, will receive requests for medical and surgical services from ships' crews and vessels at sea through KOK station at Los Angeles Harbor.

LOS ANGELES STATION

Noon, July 15

MIRRABOOKA, San Francisco for Nieu Island, 3373 miles northeast of Nieu Island.
ASAMA MARU, Yokohama for Honolulu, 1330 miles west of Honolulu.

8 p.m., July 15

TEXAS, Kobe for Hongkong, 94 miles north of Hongkong.
PETER KERR, Los Angeles for Balboa, 1097 miles northwest of Balboa.
IDA KNUDSEN, Taltal for Los Angeles, 835 miles south of Los Angeles.
TAHITI, San Francisco for Papeete, 1262 miles northeast of Papeete.
PAUL SHOUP, San Francisco for New York, 931 miles south of San Francisco.
EGERO, at Balikpapan, Borneo.
NORDFARER, Portland for Fushiki, 3751 miles west of Astoria.
GOLDEN BEAR, at Apia.
HAMPTON ROADS, Baltimore for Los Angeles, 179 miles northwest of Balboa.
PRESIDENT CLEVELAND, Yokohama for Honolulu, 393 miles west of Honolulu.
SOLANA, San Francisco for Balboa, 323 miles northwest of Balboa.

Noon, July 16

MAYEBASHI MARU, Balboa for Los Angeles, 320 miles south of Los Angeles.
TAI PING YANG, Los Angeles for Balboa, 236 miles south of Los Angeles.

8 p.m., July 16

ADMIRAL HALSTEAD, Los Angeles for San Francisco, 333 miles south of San Francisco.
NABESNA, Los Angeles for San Francisco, 25 miles north of Los Angeles.
WAPAMA, San Francisco for Los Angeles, 110 miles north of Los Angeles.
ROBERT JOHNSON, Ventura for Monterey, 115 miles south of Monterey.
JOHN C. KIRKPATRICK, Long Beach for San Francisco, 340 miles south of San Francisco.
LA BREA, Los Angeles for Oleum, 364 miles south of Oleum.
CALIFORNIA, fishing banks for San Diego, 500 miles south of San Diego.
EMMA R. S., fishing banks for San Diego, 460 miles southeast of San Diego.
NAVIGATOR, San Diego for fishing banks, 460 miles south of San Diego.
SANTA MARIA, Los Angeles for Cristobal, 2830 miles northwest of Balboa.
ASTORIA, Los Angeles for Seattle, 50 miles north of Los Angeles.
CHARLES CHRISTENSON, Los Angeles for Balboa, 2709 miles northwest of Balboa.
PRESIDENT LINCOLN, Seattle for Tacoma, arriving Tacoma at 5:45 p.m.

SAN FRANCISCO STATION

Noon, July 16

TAIUIN MARU, Japan for Los Angeles, 417 miles from Los Angeles.
ALBERTOLITE, Vancouver for Los Angeles, 417 miles from Los Angeles.
SILVER WILLOW, San Francisco for Yokohama, 133 miles from San Francisco.
GYOKOH MARU, Yokohama for Los Angeles, 422 miles from Los Angeles.

8 p.m., July 16

MUNAMI, San Francisco for Portland, 220 miles from San Francisco.
FRANK H. BUCK, Port Costa for Los Angeles, 215 miles from Los Angeles.
H. W. BAXTER, San Francisco for Union Bay, 605 miles from Union Bay.
CARDOPEAK, Bellingham for San Francisco, 380 miles from San Francisco.
LAKE MIRAFLORES, San Francisco for Los Angeles, 295 miles from Los Angeles.
DOYLESTOWN, San Francisco for Port Angeles, 198 miles from San Francisco.
MAUNA ALA, Hilo for San Francisco, 340 miles from San Francisco.
BOLIVIER, Los Angeles for San Francisco, 75 miles from San Francisco at 4 p.m.
CATHERINE G. SUDDEN, Gray's Harbor for Los Angeles, 392 miles from Los Angeles.
EMMA ALEXANDER, San Francisco for Victoria, 380 miles from Victoria.
HUMBOLDT, Los Angeles for San Francisco, 106 miles from San Francisco.
DISTRICT OF COLUMBIA, Los Angeles for Richmond, 110 miles from Richmond.
ADMIRAL FISKE, San Francisco for Portland, 320 miles from Astoria.
BATTOE, San Francisco for Los Angeles, 18 miles from San Francisco.
BROOKDALE, Los Angeles for San Francisco, 130 miles from San Francisco.
UTACARBON, Honolulu for Port San Luis, 162 miles from Port San Luis.
ADMIRAL PEARY, San Francisco for Santa Barbara, 10 miles from Santa Barbara.
TULSAGAS, Honolulu for Ventura, 375 miles from Ventura.

TRANS-PACIFIC MAIL

Following schedule of sailing is provided by the Los Angeles Postoffice:

July 18, from Los Angeles. Mail for Dutch East Indies.

July 18, from San Francisco. Mail for China, Japan, Korea, Siberia, Hongkong, Siam, Strait Settlements, Dutch East Indies, French Indo-China, Philippines and Hawaii.

July 18, from Los Angeles. Specially addressed correspondence for Central and South America.

July 19 from Los Angeles. Mail for Nacome, Tegucigalapa, West Coast Nicaragua, Amapala and Choluteca.

July 19, from Los Angeles. Specially addressed correspondence for Central and South America.

July 20, from Los Angeles. Specially addressed correspondence for Central and South America.

For connections at Seattle mail must leave Los Angeles the second day prior to date of sailing, not later than 7:10 a.m.

To connect at San Pedro for the Hawaiian Islands every other Saturday mail must leave Los Angeles at 8:30 a.m. on Saturday.

Note: To connect at San Francisco mail must leave Los Angeles on dispatch made not later than 5:30 p.m. the day prior to date of sailing.

ARRIVALS AND CLEARANCES AT PACIFIC PORTS

SAN FRANCISCO, July 16. (AP)—Arrived: Pacific Reliance, 1:10 a.m., Glasgow; Wallingford, 1:35 a.m., Astoria; Spencer Kellogg, 4:30 a.m., Montreal; Malolo, 3 a.m., Honolulu; Steel Inventor, 7:50 a.m., Baltimore; Yale, 10:10 a.m., Los Angeles; Providencia, 11:40 a.m., Santa Rosalia; Cathwood, 11:35 a.m., Elwood; Silverado, 12:30 p.m., Los Angeles; Davenport, 12:35 p.m., Eureka; Barbara C., 4 p.m., Everett.

Sailed: Varanger, 2:13 a.m., Shanghai; Cleone, 12:05 a.m., Crescent City; Frank H. Buck, 7:15 a.m., Los Angeles; Maui, 12:25 p.m., Honolulu; Hawaiian, 1:30 p.m., Boston; Lake Miraflores, 1:05 p.m., Los Angeles; Sea Ranger, 1:05 p.m., Point Reyes; Ruth Alexander, 3:20 p.m., Seattle; Dorothy Wintermote, 3:23 p.m., Los Angeles; Plume, 3:55 p.m., Sydney; Yale, 4:15 p.m., Los Angeles; Pacific Reliance, 4:16 p.m., Vancouver; American Star, 5:30 p.m., Baltimore; Elizabeth, 5:40 p.m., Crescent City; Kentucky, 6:30 p.m., Portland.

SEATTLE, July 16.—Arrived: Bellingham, 7:30 a.m., Vancouver; [illegible] 7:30 p.m., Hongkong; [illegible] Santa Rosalia; [illegible] Philadelphia; [illegible] Yokohama. Sailed: [illegible] Los Angeles; [illegible] Antwerp; President Lincoln, 3 p.m., Tacoma; [illegible] Admiral Nulton, 9 p.m., Yokohama; [illegible] Admiral Evans, 10 a.m., Alaska; Yellowstone, 3 p.m., Olympia; [illegible] San Francisco; Tacoma, 8:15 a.m., Yokohama.

SAN DIEGO, July 16.—Arrived: Harvard, 8 p.m., San Francisco. Sailed: Ensenada, 6 p.m., Ensenada.

PORTLAND (Or.) July 16.—Arrived: Edna Christenson, 4:30 a.m., Los Angeles; Yorin Maru, 7:45 a.m., Miike; Baldbutte?, 1 a.m., Astoria; motorship Theodore Roosevelt, 6:30 a.m., Aberdeen; San Fernando?, 10:15 a.m., Aberdeen; [illegible] San Francisco; At Westport: Oneida, 12:30 a.m., Coos Bay. Sailed: Windrush, 3 p.m., Philadelphia; motorship Theodore Roosevelt, 5 p.m., Oslo.

TACOMA, July 16.—Arrived: Crown City, 8 a.m., Seattle; Kewanee, 3 p.m., Avon; Griffdu, 3 p.m., Seattle; President Lincoln, 7 p.m., Manila. Sailed: [illegible] 3 p.m., Boston; Pennant?, 6 p.m., New York; Santa Inez, 8 p.m., Los Angeles; San Diego, 8 p.m., Baltimore; James Griffith, 8 p.m., San Francisco; K. I. Luckenbach, 8 p.m., Boston.

ASTORIA, July 16.—Sailed: Dorothy Cahill, 1:10 a.m., New York; Admiral Peoples, 5:30 a.m., San Diego; Multnomah, 6 a.m., Los Angeles.

PANAMA CANAL, July 15. — Passed bound east: Innesmoor, Vancouver for London; Arcturus, Sydney for Boston; R. J. Hanna, Los Angeles for Paulsboro; Harry Luckenbach, San Francisco for New York.

Passed Monday bound east: Atlantic City, Portland for London; Scottish Borderer, Los Angeles for Curacao; Willanglen, San Francisco for Montevideo; Manhattan, Portland for Baltimore; Calmar, Los Angeles for New York; Dakotan, San Francisco for Boston.

Passed bound west: Ecuador, New York for San Francisco; Bisseya, Hamburg for Los Angeles; Losmar, Philadelphia for Los Angeles; Henholm, New York for Sydney; Willfaro, Baltimore for Los Angeles; Sacramento, Baltimore for San Francisco; Minnesotan, New York for San Francisco; Hueneme, New York for Los Angeles.

Passed Monday bound west: Lobo, Philadelphia for La Libertad; Schwaben, Antwerp for San Francisco; Canadian Miller, Montreal for Vancouver; Seminole, Glasgow for Los Angeles; Pomona, New York for Los Angeles; Cities Service Oklahoma, Baltimore for Los Angeles; Bradburn, Port Arthur for Pacific Port.

News of Ships and Sailings at Pacific Ports

SAN FRANCISCO, July 16. (AP)—The Coast Guard cutter Itasca, second of $4,000,000 vessels built on San Francisco Bay, moved to Mare Island today to have her guns placed.

When this work is completed the Itasca will make a tuning-up voyage to Seattle and return, and then will go to her station at Honolulu. The cutter, in command of Commander James Pine, made 17.2 knots on her recent trial trip, although specifications called only for sixteen.

The liner Malolo, Capt. Andrew O. Townsend, arrived from Honolulu today and will go on dry dock at Hunter's Point tomorrow for her annual inspection and overhauling.

The local branch of the United States Hydrographic Office today ordered a warning broadcast to all ships in the sea lanes off Crescent City to keep a lookout for a flotilla of logs.

The raft broke away from the tail of a huge log raft in tow of the tug Sea Lion proceeding from Columbia River to San Diego.

SEATTLE, July 16.—After being assigned to Alaskan waters for ten years, the Coast Guard cutter Unalga was headed here today from Juneau, possibly leaving the territory permanently. She will go to Baltimore to be converted into an oil burner.

PORTLAND (Or.) July 16.—Traffic officers of the McCormick Steamship Company announced today six offshore and seven coastwise vessels handled by the company will load grain, lumber and canned goods at Portland within five days.

TACOMA, July 16.—The Crown City, one of the few motorships operated by American steamship lines, arrived here Wednesday under charter to the South African Dispatch Line. The Crown City is loading 700,000 feet of lumber, 5000 doors and fifty tons of plywood for Capetown.

NAVAL ORDERS

WASHINGTON, July 16. (Exclusive)—Navy orders posted today follow:

Lieutenant-Commander W. A. Reidel to Bureau of Engineering.
Lieut. C. A. Armstrong to U.S.S. Dobbin.
Lieut. A. S. Billings to San Diego.
Lieut. H. L. Bixby to U.S.S. Aaron Ward.
Lieut. P. D. Butler to Detroit.
Lieut. S. D. Jupp to U.S.S. West Virginia.
Lieut. J. R. Lannom to Sault Ste. Marie, Mich.
Lieut. R. E. Mellins to naval communications.
Lieut. R. W. Morse to Hampton Roads.
Lieut. L. O. Petersen to inspection material.
Lieut. P. M. Clyde to U.S.S. Saratoga.
Lieut. D. A. Crandall to air squadn, battle fleet.
Lieut. H. A. Fravel to U.S.S. Bainbridge.
Lieut. W. A. Graham to Hampton Roads.
Lieut. C. W. Humphreys to Philadelphia.
Lieut. H. K. Lohse to U.S.S. Wyoming.
Lieut. M. F. Leslie to air squads, battle fleet.
Lieut. W. J. Mitchell to U.S.S. S-26.
Lieut. W. C. Parker to Boston.
Lieut. M. J. West to U.S.S. Ramapo.
Ensign John Andrews, Jr., to U.S.S. Hulbert.
Ensign T. F. Ascherfeld to U.S.S. Tattnall.
Ensign A. L. Baird to U.S.S. Saratoga.
Ensign T. D. Jacobs to U.S.S. S-22.
Lieut. G. W. Dickinson to U.S.S. New York.
Lieut. W. L. Lund to U.S.S. Argonne.
Lieutenant-Commander William Nelson to New York.
Lieut. E. M. Griger to Hampton Roads, Va.
Chief Pay Clerk A. J. McDaniel to San Pedro.
Pay Clerk F. J. Hill to home.
Radio Electrician R. E. Trencor to Bellevue, D. C.

WHAT'S DOING today

University of Southern California public lecture, Bovard Auditorium, Thirty-fifth and University avenue, 4 p.m. Dr. Julian Hawthorne will speak on "Ralph Waldo Emerson."

Gossard School meeting, Biltmore, all day.

Women's Democratic League summer meeting and bridge party, Villa Riviera, 800 East Ocean Boulevard, Long Beach, afternoon.

Hollenbeck Heights Improvement Association meeting, Masonic Temple, 8 p.m. Mayor Rolph of San Francisco, Ed W. Hopkins, candidates for re-election as County Assessor; J. Walter Hanby, candidate for re-election as Superior Judge; Hugh L. Dickson, candidate for the Superior bench, and Senator J. W. McKinley, candidate for State Senator will speak.

California Oil and Gas Association luncheon meeting, Biltmore, noon.

Benefit vaudeville revue for St. Kevin's Church, Blessed Sacrament Auditorium, 6657 Sunset Boulevard, 8 p.m.

Women's Art Study Club meeting, May Company Hall, 10 a.m.

Delta Kappa Epsilon luncheon, University Club, noon.

Camera Club meeting, clubrooms, 129 West Third street, 8:15 p.m.

Delta Chi Alumni luncheon, University Club, noon.

Adventurer's Club meeting, clubrooms, 636 South Figueroa street, 8 p.m.

Hollywood Breakfast Club, Sunset Field Golf Club, 8 a.m.

Democratic Luncheon Club meeting, Alexandria, 12:15 p.m.

Phi Gamma Delta luncheon, University Club, noon.

Hotel Greeters of America Ladies' Auxiliary meeting, convention room, Biltmore Hotel, 8 p.m.

Bartlet Logan Women's Relief Corps No. 7 meeting, Patriotic Hall, 1816 South Figueroa street, 1 p.m.

Free permanent California exhibit, State Exposition Building, Exposition Park, 10 a.m. to 5 p.m.

Southwest Museum exhibit, Highland Park, afternoon.

Los Angeles Museum exhibit, Exposition Park, 10 a.m. to 5 p.m.

Free bowling, Exposition Park, daily after 1 p.m.

The Huntington Library and Art Gallery are open from 1:30 to 4:30 p.m. to those holding admission cards. Admission cards may be obtained by sending a stamped and self-addressed envelope to the library in San Marino, Cal.

Baseball, Wrigley Field, 2:15 p.m.

Hollywood Bowl concert, 8:30 p.m.

"TIMES" THEATER GUIDE

MOTION PICTURES

Bard's, Eighth between Broadway & Hill—"Devil's Holiday."

Boulevard, Washington at Vermont—"This Mad World." Opens today.

California, Main near Eighth—"Once a Gentleman." Edward Everett Horton battles his way to several laughs.

Carthay Circle, Carthay Center—"So This is London." Will Rogers goes abroad again and finds London as funny as Paris.

Chinese, 6925 Hollywood—"Hell's Angels." It took Howard Hughes four years and $4,000,000 to produce the colossus of the air; and it was worth it.

Criterion, 642 South Grand—"Big House." An exciting and realistic drama of prison life featuring Wallace Beery and Chester Morris.

Egyptian, Hollywood Boulevard—"The Cuckoos." Pretentious nonsense without much humor by Bert Wheeler and Robert Woolsey.

Figueroa, Figueroa at Santa Barbara—"The Florodora Girl." A music melange of the gay 1900.

Filmarte, 1228 North Vine—A fine exponent for the artistry of silent films. Well worth while.

Forum, Pico at Norton—"Numbered Men." Conrad Nagel exerts his very best influence on gunmen, should you care more than they.

Loew's State, Broadway at Seventh—"Romance." Opens today.

Million Dollar, Broadway at Third—"True to the Navy." Clara Bow, for once, has more than she can handle.

Pantages, Hollywood at Vine—"The Big Pond." The amiable Chevalier amuses, and all in good clean fun.

Paramount, Hill at Sixth—"Love Among the Millionaires." Opens today.

Ritz, Wilshire at La Brea—"Across the World With the Johnsons." And Clara Bow in "True to the Navy." Thrills in one, human in the other.

R.K.O., Hill at Eighth—"She's My Weakness." Opens today.

R.K.O., Orpheum, Broadway at Ninth—"Lawful Larceny." Bebe Daniels struggles to recapture love, but it has all been done before—and better.

Tower, Broadway at Eighth—"The Second Floor Mystery." Grant Withers and Loretta Young in just another snoopy cinema.

United Artists, Bdwy. nr. 9th—"Anybody's War." A succession of gags, some of which are very funny, put over by the two Black Crows.

Uptown, Wilshire at Tenth—"Safety in Numbers."

Warners' Downtown, Hill at Seventh—"Bright Lights." Another back-stage melodrama with music, color and Dorothy Mackaill.

Warners' Hollywood, Hollywood Blvd. at Wilcox—"Nancy from Naples." An artificial musicale with a lot of scenery and such. Irene Delroy.

Westlake, 638 Alvarado—"The Devil's Holiday."

STAGE

El Capitan, Holl'w'd Blvd. nr. Highland—"To the Ladies." The lighter side of domesticity provides amusement such as only Glenn Hunter can offer.

Hollywood Playhouse, 1733 N. Vine—"Fata Morgana." Elsie Ferguson charms anew in this dramatic tale by Ernest Vadja. Tom Douglas comes near to being a sensation as the boy.

Mason, Broadway near First—"Subway Express." An entertaining and thrilling murder mystery of New York. With Lee Curley.

Mayan, Hill at Eleventh—"Molly Magdalene." Melodrama and climax with every act which might appeal to some. With Crane Wilbur.

VARIETIES

Follies, 4th and Main—Burlesque.

MERGER OF CHAIN STORES ON DOCKET

NEW YORK, July 16.—Negotiations are being conducted between interests affiliated with J. J. Newberry Company and Metropolitan Chain Stores, Inc., looking toward a merger of the two companies, it was reported here today.

PERMITS ISSUED

The following permits have been granted by F. G. Athearn, Commissioner of Corporations:

Bodger Seeds, Ltd. Flower seeds & bulbs. Officers: John C. Bodger, C. W. Creighton, Tom M. Bodger, Walter Bodger, John F. Bodger. Capital, 1500 shares, par value $100. Permitted to issue 1005 shares.

Dollar Service Stations, Ltd. Auto service. Officers: Sidney Tauber, Frieda Tauber, B. Nelson. Capital, 500 shares, par value $25. Permitted to issue 500 shares.

J. H. Hutchison Company, Ltd. Live stock. Officers: W. R. Bailey, L. C. Robert, J. H. Hutchison. Capital, 750 shares, par value $100. Permitted to issue 300 shares.

Earl Aviation Corporation, Ltd. To manufacture airplanes. Officers: J. Danner Bunch, Clarence M. Petty, A. Maurice Kinstler, A. D. Strayer, Chaffee Earl, T. J. Jarvis, H. W. Yarick. Capital, 10,000 shares, no par value. Permitted to issue 5000 shares.

Los Angeles Figueroa Street Corporation, Ltd. Real estate. Officers: E. T. Off, A. F. Setepan, Lloyd W. Moultrie. Capital, 1000 shares, no par value. Permitted to issue 1000 shares.

Huntington Shirt Shops, Ltd. Clothing. Officers: Sam Rosenthal, Helen Anderson, Jacob Gholstin. Capital, 250 shares, par value $100. Permitted to issue 25 shares.

Magna Oil & Gas Company, Ltd. Oil developing. Officers: Demo A. Kitsos, Park Bowser, Thomas B. A. Price, M. G. MacNeil, H. R. McTavish. Capital, 100,000 shares, no par value. Permitted to issue 23 shares.

American Laboratories, Ltd. To manufacture radio accessories. Officers: F. V. Weede, W. Sumner Holbrook, Jr., Monte Lain. Capital, 500 shares, no par value. Permitted to issue 30 shares.

Robert E. Moody & Company, Ltd. Securities. Officers: Robert E. Moody, R. J. Hogle, W. A. Cates, W. H. Mann, J. B. Tremayne. Capital, 20,000 shares no par value. Permitted to issue 1000 shares.

Willard Operating Corporation, Ltd. To operate hotels. Officers: W. B. Hanner, R. M. Slaten, E. P. Hanner. Capital, 100 shares, no par value. Permitted to issue 30 shares.

William H. Taylor. Oil prospecting. Officers: Not shown. Capital not given. Permitted to issue six 1% royalty interests.

A. N. Macrate. Oil developing. Officers: Not given. Capital. Not given. Permitted to issue 8½ 1% royalty interests.

Mountain Meadow Creameries, Ltd. Officers: J. Hartley, F. W. McCready, Norman L. McCready, N. S. Taylor. Capital, 50,000 shares, no par value. Permitted to issue 16,600 shares.

Celtic Oil Corporation, Ltd. Oil developing. Officers: Samuel H. Finkenbinder, William L. Dane, Dr. Paul Picke, Allen Rich, Winfield E. Hall, William F. Kindig, Mont E. Stokes. Capital, 2500 shares, par value $10. Permitted to issue 1200 shares.

R. T. Acceptance Corporation. Finance. Officers: Ray Thomas, E. M. Coughlin, William Bridges. Capital, 5000 shares par value $100. Permitted to issue 1000 shares.

Miller-Stabler, Ltd. Building contracting. Officers: R. S. Miller, D. W. Stabler, R. L. Stabler. Capital, 2500 shares, par value $10. Permitted to issue 1000 shares.

WEATHER REPORT

[Official Report.]

LOCAL OFFICE, U. S. WEATHER BUREAU, Los Angeles, July 16.—[Reported by H. B. Hersey, Meteorologist.] At 5 o'clock a.m. the barometer registered 29.93; at 5 p.m., 29.91. Thermometer for the corresponding hours showed 71 deg. and 88 deg. Relative humidity, 5 a.m., 66 per cent; 5 p.m., 26 per cent. Wind, 5 a.m., west, velocity 4 miles; 5 p.m., southwest, velocity 8 miles. Temperatures, highest, 96 deg.; lowest, 69 deg. Rainfall for season, none; normal to date, .01 of an inch; last season to date, none. Barometer reduced to sea level.

WATHER CONDITIONS. — July 16: Showers have occurred during the past twenty-four hours in the South Atlantic and Eastern Gulf States and in Arizona, but no important precipitation has occurred in other portions of the country. It was very warm this morning in California, Nevada, Utah and Arizona, but moderate temperatures prevailed elsewhere. In Southern California clear, hot weather continued yesterday. It was clear this morning at all stations, with temperatures considerably above normal. Fair weather will continue in Los Angeles and vicinity Thursday, with temperature considerably above normal. Low humidity with high fire hazard will prevail in the interior.

SUN, MOON AND TIDES.—Los Angeles, July 17: Sun rises 4:54 a.m., sets 7:04 p.m. Moon rises 11:01 p.m., sets 11:04 a.m. Los Angeles Harbor, July 17: High tides, 12:11 a.m. and 2:09 p.m.; low tides, 7:05 a.m. and 6:18 p.m.

LOCAL TEMPERATURES. — July 16: Minimum and maximum temperatures from Southern California points, reported yesterday to the Los Angeles office of the U. S. Weather Bureau, were as follows:

Stations—	Max.	Min.
Imperial	112	83
Los Angeles Harbor	83	65
Mt. Wilson	89	70
Pasadena	104	69
Pomona	102	70
Porterville	102	64
Redlands	104	73
Riverside	106	61
San Bernardino	107	74
Santa Ana	101	63
Santa Barbara	91	57
Sierra Madre	101	76

LOCAL FORECAST

For Los Angeles and vicinity: Fair and warm Thursday and Friday; gentle west winds on coast.

STATE FORECAST

SAN FRANCISCO, July 16. — Weather forecast:

San Francisco and vicinity: Fair and mild Thursday and Friday, with morning fogs; moderate to fresh west winds.

Northern California: Fair Thursday and Friday, but fog along the coast; normal temperatures; moderate northwest winds on the coast.

Sierra Nevada: Fair weather and normal temperatures Thursday and Friday; gentle variable winds.

Sacramento, Santa Clara, Salinas and San Joaquin valleys: Fair Thursday and Friday; not much change in temperature; gentle to moderate winds, mostly northwesterly, except southerly in the Sacramento Valley.

Southern California: Thunderstorms Thursday in the high mountains; no change in temperature; gentle west winds on the coast.

Nevada: Generally fair Thursday and Friday; normal temperature.

Fire weather forecast for California: Fair, but with night fog on the north coast and local lightning storms in high mountains of south portion Thursday; slightly lower temperatures; continued low humidity; gentle variable winds.

ARIZONA FORECAST

PHOENIX (Ariz.) July 16.—Forecast for Arizona: Mostly unsettled Thursday and Friday; probably showers and thunderstorms in east and central portions; warmer Thursday in northeast portion.

COLORADO RIVER

YUMA (Ariz.) July 16.—[Exclusive Dispatch from the U. S. Reclamation Service.] Gauge height Colorado River, 18.20 feet. Discharge, Wednesday, 10,600 cubic feet per second. At Grand Canyon, gauge height, 9.4 feet; discharge, Wednesday, 16,200 cubic feet per second.

TEMPERATURES

Stations— Conditions, 5 p.m.	Temperatures— Max.	Min.	xPrecipitation.
Boise—Cloudy	86	66	0
Boston—Clear	80	60	0
Buffalo	72	58	0
Chicago—Clear	84	58	0
Denver—Clear	94	68	0
Edmonton—Raining	68	50	.04
El Paso—Partly cloudy	96	76	0
Eureka—Clear	60	52	0
Flagstaff—Raining	80	50	T.
Fresno—Partly cloudy	106	76	0
Havre—Partly cloudy	92	62	0
Helena—Cloudy	84	66	0
Kamloops—Raining	74	60	.04
Kansas City—Clear	94	66	0
Lander—Cloudy	90	58	0
Los Angeles—Clear	96	69	0
Modena—Cloudy	90	62	T.
Needles—Clear	102	80	0
New Orleans—Pt. cloudy	90	78	0
New York—Pt. cloudy	78	60	0
North Head—Clear	62	54	T.
Oklahoma—Clear	96	66	0
Omaha—Clear	96	68	0
Phoenix—Clear	98	82	.04
Pittsburgh	76	54	0
Portland, Or.—Clear	74	54	0
Red Bluff—Pt. cloudy	94	68	0
Roseburg—Clear	78	50	0
St. Louis—Clear	88	64	0
St. Paul and Minneapolis—Clear	94	68	0
Sacramento—Clear	92	58	0
Salt Lake City—Cloudy	92	74	T.
San Diego—Cloudy	82	70	0
San Francisco—Clear	64	52	0
Santa Fe—Partly cloudy	82	56	0
Seattle—Cloudy	64	56	0
Spokane—Clear	82	60	0
Tonopah—Partly cloudy	88	68	0
Tucson—Cloudy	98	74	0
Washington—Pt. cloudy	86	66	0
Winnemucca—Pt. cloudy	88	74	T.
Winnipeg—Cloudy	82	60	0
Yuma—Partly cloudy	106	86	0

x—Precipitation, 5 a.m. to 5 p.m.

VITAL RECORD

INTENTION TO MARRY

The following notices of intention to marry were issued yesterday. Name and age given.

AGUAYO—CORT. Reginald D. Aguayo, 21; Lillian R. Cort, 18.
ANDERSON—RUSSELL. Henry F. Anderson, 27; Ruth H. Russell, 24.
BAER—ANGELONI. George Baer, 34; Theresa A. Angeloni, 36.
BAIRD — JONES. Winston G. Baird, 19; Ruth F. Jones, 17.
BARR — JOHNSON. Glenn T. Barr, 28; Margaret E. Johnson, 23.
BAYLISS — COOK. Bennie F. Bayliss, 21; Lena I. Cook, 22.
BROWN — McHUGH. Ewin F. Brown, 25; Mercedes C. McHugh, 21.
BURCHAM—REDPATH. James E. Burcham, 25; Elizabeth S. Redpath, 18.
CARR—RUSSELL. Albert G. Carr, 27; Lillian R. Russell, 26.
CLARK—CARPENTER. Winthrop A. Clark, 46; Mabel E. Carpenter, 45.
CLARK — PHILLIPS. Earl W. Clark, 36; Rhode Phillips, 29.
CLARKSON — SIEMENS. Lawrence W. Clarkson, 32; Lydia J. Siemens, 32.
DUNPHY—PARRIOTT. Charles Dunphy, 22; Alice Parriott, 22.
EBERHARDT—RYAN. Joseph S. Eberhardt, 40; Ethyl C. Ryan, 40.
FARRELL — BECUIR. Russell G. Farrell, 42; Lucille A. O. Becuir, 32.
FERREE—HOFMANN. Harrison F. Ferree, 47; Louise M. Hofmann, 40.
FERREY — KELLY. Robert E. Ferrey, 18; Pomena Kelly, 18.
FUJIMOTO — HARADA. Yasuo Fujimoto, 27; Nami Harada, 18.
GONZALEZ — GOMEZ. Antonio Gonzalez, 18; Consuelo Gomez, 18.
GOTTSCHALK — BRADLEY. Winston M. Gottschalk, 22; Ruth S. Bradley, 21.
GRAY—GARBETT. Harold Gray, 26; Marguerite E. Garbett, 25.
GRUBBS—ISAACSON. Ivan C. Grubbs, 35; Anna M. E. Isaacson, 32.
HALSEY—ROCKWELL. Edward N. Halsey, 22; Dorothy H. Rockwell, 22.
HAMILTON—PECK. Charles A. Hamilton, 32; Emma S. Peck, 30.
HENRY — GRIFFIS. Willie D. Henry, 21; Ethel D. Griffis, 23.
HOBGOOD—SUTHERLAND. Jack D. Hobgood, 21; Vera A. Sutherland, 20.
JENNEY—DE LONJAY. Bertram E. Jenney, 35; Emma De Lonjay, 28.
JONES—HARRIS. John G. Jones, 34; Grace E. Harris, 23.
KENNEDY—FLECK. Willard H. Kennedy, 21; Doreen S. J. Fleck, 18.
KING—FUNG. Lee K. King, 26; Wong K. Fung, 20.
KISH—BAKER. Stevens R. Kish, 27; Marjorie B. Baker, 18.
KUPER — ELDERKIN. Ray C. Kuper, 28; Elizabeth Elderkin, 28.
LA MOURE—DELANEY. Samuel E. A. La Moure, 26; Violet D. Delaney, 19.
MANDERSCHEID — EVANS. Joe O. Manderscheid, 39; Cleo A. Evans, 38.
McDONALD—LA MAR. Ranald J. McDonald, 38; Ann M. La Mar, 37.
MILLER — DOLAN. Carlton D. Miller, 35; Nell Dolan, 34.
MILLER—BRUGGEMAN. Louis G. Miller, 40; Martha M. Bruggeman, 34.
MORRISON—BROWN. Willis C. Morrison, 29; Twila L. Brown, 19.
MULCAHY—PIERCE. Maurice J. Mulcahy, 22; Mary E. Pierce, 21.
NOLL—BROWN. Paul Noll, 32; Hattie J. Brown, 22.
PEPPER — SLYE. Joseph B. Pepper, 19; Ruth F. Slye, 16.
PEREZ — FUMO. Patrick O. Perez, 30; Philomena V. Fumo, 28.
PERKEL—BARUCH. Benjamin Perkel, 32; Dorothy Baruch, 23.
PETSCH — KRAFT. Alfred W. Petsch, 27; Marian P. Kraft, 23.
PIRKOWITSCH — KEBEIKS. John Pirkowitsch, 25; Elma Kebeiks, 24.
PURVIS—COX. Edwin N. Purvis, 52; Rafaela Z. Cox, 34.
ROBITAILLE — KUFER. Earle W. Robitaille, 22; Gladys L. Kufer, 25.
RUME — SWISHER. Morris S. Rume, 37; Wilma L. Swisher, 36.
SALDANA — PEREZ. Manuel Saldana, 24; Ruth R. Perez, 22.
SLATEN—SCHAFFER. Roy R. Slaten, 40; Celby G. Schaffer, 36.

INTENTION TO MARRY

The following notices of intention to marry were issued yesterday. Name and age given.

STINSON—REINERTSEN. Floyd L. Stinson, 24; Thelma H. Reinertsen, 24.
TALBOTT—DEL ROY. Earl W. Talbott, 27; Barbara Del Roy, 24.
TARNUTZER—GUTHRIE. Howard A. Tarnutzer, 30; Emilie A. Guthrie, 20.
TRALL—LUCAS. Ralph E. Trall, 31; Nel M. Lucas, 32.
YELLEN—ORENDORFF. William A. Yellen, 23; Elisabeth E. Orendorff, 19.
YSLAS—ROMDO. Joe R. Yslas, 24; Lucy Romo, 19.

BIRTHS

Names, sex, place and date of birth.

AOKI. Mr. and Mrs. Moto. Boy. 101 South Pickett street. July 12.
BINYON. Mr. and Mrs. Claude. Boy. Osteopathic Hospital. July 13.
BLAKEE. Mr. and Mrs. Frederick. Daughter. 3274 Casitas street. July 11.
BUSH. Mr. and Mrs. Wendell. Boy. 1644 West Eighty-third street. July 11.
BUSTANBY. Mr. and Mrs. Richard. Daughter. Osteopathic Hospital. July 11.
CAMPLIN. Mr. and Mrs. John. Boy. Monte Sano Hospital. July 12.
CURTIS. Mr. and Mrs. Merlin. Daughter. 647 Santa Clara street. July 9.
DE MAGGIO. Mr. and Mrs. Peter. Daughter. Methodist Hospital. July 14.
DIAZ. Mr. and Mrs. Mucio. Daughter. 3326 Gleason avenue. July 13.
DOWN. Mr. and Mrs. Henry. Boy. 4528 Zane street. July 13.
ELLSWORTH. Mr. and Mrs. Merlyn. Daughter. Osteopathic Hospital. July 9.
FOSBURY. Mr. and Mrs. Wilfred. Daughter. Good Samaritan Hospital. July 13.
GALLARDO. Mr. and Mrs. Richards. Boy. 1149½ South Fresno street. July 16.
GENHICHI. Mr. and Mrs. Kato. Boy. Japanese Hospital of Los Angeles. July 12.
HANSEN. Mr. and Mrs. George. Boy. 1062 Oliver street. July 2.
HERNANDEZ. Mr. and Mrs. Julian. Daughter. 1323 Santa Fe avenue. July 14.
HIEBERT. Mr. and Mrs. Cornelius. Daughter. Rice's Maternity Hospital. July 15.
HUNTSMAN-TROUT. Mr. and Mrs. Edward. Daughter. Good Samaritan Hospital. July 13.
LEAP. Mr. and Mrs. William. Daughter. Rice's Maternity Hospital. July 13.
LUEVANO. Mr. and Mrs. Guadalupe. Daughter. 9507 Grandee street. July 13.
McKISSOCK. Mr. and Mrs. Robert. Daughter. Good Samaritan Hospital. July 15.
MITCHELL. Mr. and Mrs. Raymond. Daughter. Methodist Hospital. July 11.
MUNOTANI. Mr. and Mrs. Foshio. Daughter. 121-C Cannery street. July 12.
MURPHY. Mr. and Mrs. William. Daughter. 212 West Colden street. July 10.
PADLO. Mr. and Mrs. Laddie. Daughter. Rice's Maternity Hospital. July 11.
PICKETT. Mr. and Mrs. George. Daughter. 936 Ronan street. July 8.
PILE. Mr. and Mrs. John. Boy. 3798 Valley Brink street. July 9.
REILLY. Mr. and Mrs. Ray. Boy. Methodist Hospital. July 11.
ROBINSON. Mr. and Mrs. Edmond. Daughter. Methodist Hospital. July 11.
SANDOVAL. Mr. and Mrs. Jose. Daughter. 3208 Estrada street. July 13.
SANTIAGO. Mr. and Mrs. Jose. Daughter. 766 Reynolds street. July 14.
SEVIER. Mr. and Mrs. Charles. Daughter. 2361 Two Hundred and Fifty-ninth street. July 9.
SMITH. Mr. and Mrs. J. Edward. Boy. 2238 Cloverdale street. July 12.
SMITH. Mr. and Mrs. William. Daughter. Rice's Maternity Hospital. July 8.
STERN. Mr. and Mrs. Bert. Daughter. Good Samaritan Hospital. July 13.
TOOREY. Mr. and Mrs. Daniel. Daughter. Martha Lee Hospital. July 11.
UP DE GRAFF. Mr. and Mrs. Thaddeus. Boy. Good Samaritan Hospital. July 12.
WALKER. Mr. and Mrs. William. Daughter. Rice's Maternity Hospital. July 13.
WEDDELL. Mr. and Mrs. Lee. Daughter. Martha Lee Hospital. July 13.
WOOD. Mr. and Mrs. William. Daughter. Rice's Maternity Hospital. July 14.

DIVORCE SUITS FILED

ALEXANDER. Margaret against Charles.
AMSTELL. Mabelle B. against Michael M.
BARRIENTOS. Faustino against Ofelia L.
BOUVERON. Ernestine against Ambrose A.
BROOKS. Dorothy against Durward.
CLAUSMAN. Lila against Peter J.
DODGE. J. K. against Marie A.
DUESLER. Georgia E. against Clyde A.
EVANS. Albina against Clifford R.
FAUX. Muriel W. against John W.
FLAUM. Sidney B. against Rhoda H.
GOSSELIN. Bessie against Frank U.
HAMMORE. Margaret R. against Loran.
HAUSFELDER. Albert against Edna.
HOOD. E. W. against Rhona.
KIDSON. Florence P. against Charles B.
JOHNSON. G. T. against Agnes.
KINSER. Vida A. against James M.
LEEST. Amy H. against David.
MARDIROS. Viola B. against Peter.
MATTHES. Gladys M. against Albin L.
NEAL. Georgia against Frank A.
PAHL. Clara against Christopher.
PIPIOT. Renee J. against Adrien J.
POPE. Louise against J. T.
RICHMOND. Laura G. against John H.
RUSH. Gertie W. against James H.
SANCHEZ. Mary against Joe T.
SLOCUM. Jessie M. against Paul E.
THOMPSON. Hazel against Charles.
WALSER. Maud against Mark H.

DIVORCE DECREES GRANTED

ANDERSON. Hallie E. from Richard E.
BELL. Ernest E. from Ethel J.
CURLEE. Elsie N. from William N.
DOWNS. Whitney F. from Jane.
DRYER. Geneva M. from Charles M.
GRANT. Albert from Benedickta.
GUERIN. Margaret J. from Joseph F.
HALD. Olga from Thomas.
HERTENSTEIN. Emily G. from Reuben F.
KELLY. Sarah B. from Martin.
LA BELLE. Edith from Hilton.
LUNDY. William D. from Rose L.
MALONE. Martin T. from Irene M.
MURRAY. Bessie P. from Robert J.
PHELPS. Marie A. from Lyndon J.
SAUVE. Alice I. from Louis J.
SCOTT. A. B. from Vera.
SULLIVAN. W. A. from Edith M.
WEBSTER. Joseph A. from Muriel E.

NATURALIZATION PETITIONS

Petitions for naturalization, with name, nationality and residence given, have been filed with the United States District Court, as follows:

Theodore Alferoff, 1809 North Alexandria, Los Angeles, Cal.; Russia.

Nicolai Khriapin, 1268 North Ardmore, Hollywood, Cal.; Russia.

Stipan Kulija, 544-B West Twelfth street, San Pedro, Cal.; Serbia, Croatia and Slovenia.

Cesare Del Giorgio, 1120 Marion avenue, Los Angeles, Cal.; Italy.

Joseph Zeigler, 100 North Sycamore street, Los Angeles, Cal.; Poland.

Bouke Salverda, Box 124, Hynes, Cal.; The Netherlands.

Steve Despot, 467 South Pickett street, Los Angeles, Cal.; Serbia, Croatia and Slovenia.

Charlotte Bourgeault, 1543 West Fifty-fifth street, Los Angeles, Cal.; France.

Karl Adolf Friedrich Reich, 8768 South Main street, Los Angeles, Cal.; Germany.

Erich Schulze, 143 East Eighty-seventh Place, Los Angeles, Cal.; Germany.

Auguste Schulze, 143 East Eighty-seventh Place, Los Angeles, Cal.; Germany.

William Edgar Perry, 913 North Hilldale avenue, West Hollywood, Cal.; Great Britain.

James Edward Derbyshire, 18936 Keswick street, Reseda, Cal.; Great Britain.

Harriet Derbyshire, 18936 Keswick street, Reseda, Cal.; Great Britain.

Fred Solotorow, 2505½ Brooklyn avenue, Los Angeles, Cal.; Great Britain.

Dora Schweiss, 360½ North Genesee street, Los Angeles, Cal.; Germany.

OFFICIAL DEATH LIST

Name and place of death—	Age.	Date.
ANDREWS, Gordon. Los Angeles	45	July 15
BROWN, Milton. Los Angeles	50	July 14
COLE, George. Los Angeles	73	July 15
EWING, George. Los Angeles	60	July 13
GANT, Mary. Los Angeles	59	July 14
GRAHAM, Nellie. Los Angeles	73	July 14
HALVERSON, Robert. Los Angeles	27	July 11
HESS, John. Los Angeles	70	July 14
HOXIE, Harry. Los Angeles	20	July 14
HUNTER, John. Los Angeles	39	July 13
JAMES, Delia. Los Angeles	47	July 14
JEFFRIES, Vina. Los Angeles	73	July 14
KOENIG, Elizabeth. Los Angeles	55	July 13
LA BELL, Laurence. Los Angeles	28	July 14
LEE, George. Los Angeles	61	July 13
LE MAIRE, Rose. Los Angeles	72	July 15
RICE, Margaretta. Los Angeles	63	July 14
RIDDLE, Anna. Los Angeles	85	July 15
ROBERTS, Mabel. Los Angeles	42	July 13
SADLER, Arthur. Los Angeles	65	July 13
SCHILDKRAUT, Rudolph. Los Angeles	64	July 15
SCHNEIDER, Elizabeth. Los Angeles	64	July 13
WAGNER, Charles. Los Angeles	65	July 14
YOUNG, Nellie. Los Angeles	67	July 12

DEATHS

With Funeral Announcements.

BATES. The funeral services of Charles S. M. Bates will be held today at 10 a.m. from St. Athanasius Church, corner Echo Park and Laguna. W. A. Brown, funeral director.

BOYD. Donald D. Boyd, loving father of Donald A. and Charles F. Boyd. Remains at the chapel of Ivy H. Overholtzer. Funeral notice later.

BRADLEY. July 15, Marie Welch Bradley, late of 10716 Rochester avenue, West Los Angeles; aunt of J. W. Sale of Augusta, Ga., and cousin of Mrs. A. E. Marstellar of Torrance, Cal. Funeral services Friday, July 18, at 10 a.m., at the chapel of L. G. Scovern Co., 828 South Brand Boulevard, Glendale.

BRINK. July 16. Clem J. Brink, beloved husband of Carrie Brink and father of Edwin R. and Eugene C. Brink; loving son of Mrs. Elizabeth Brink, and brother of Benno M. Brink. Interment, Fort Wayne, Ind. Cunningham & O'Connor, directors.

BUTRICK. July 15, of 848 West Fifty-fifth street, Edward John Butrick. Remains at the chapel of R. C. Dellenbaugh & Co., 630 Venice Boulevard. Funeral notice later.

CHAMBERS. July 15, Reginald C. Chambers, aged 73 years, of 5348 Russell avenue. Private funeral services will be held Thursday, July 17, at 4 p.m., from the chapel of the Hollywood Cemetery. W. M. Strother, director.

COLE. July 15, George Ide Cole of 206 West Seventy-seventh street. Remains in care of Edwards Brothers' Mortuary, 936 Venice Boulevard.

DEATHS

With Funeral Announcements.

COOK. July 16, James B. Cook, beloved husband of Minnie R. Cook. Funeral services will be held Saturday, July 19, at 4 p.m., in Grace Chapel, Inglewood Cemetery, under auspices of South Gate Masonic Lodge. Connell Co., directors.

CRECIAT. The funeral services of Miss Birdene Creciat will be held today at 2 p.m. from the chapel of W. A. Brown, 1815 South Flower street.

DYER. The funeral services of William W. Dyer will be held today at 1 p.m. from the chapel of W. A. Brown, 1815 South Flower street.

FISHER. Elizabeth Fisher, 3134 East Second street, Long Beach, July 16, aged 84 years, native of Pennsylvania; survived by a brother and four sisters. Services Saturday, 10 a.m., at her late home, Dr. Calhoun officiating. Interment at Inglewood Cemetery. Services to be private. Patterson & McQuilkin in charge of arrangements.

GIBSON. July 16, A. Blake Gibson, aged 63 years, of 7248 Hillside. Funeral announcement later. W. M. Strother, director.

GUIDERO. Sam Guidero. Funeral 1 p.m. today from the chapel of J. H. Riedeman, 1618 South Main.

HENDERSON. Of 4258 South Walton avenue, Edward F. Henderson, beloved husband of Harriet Henderson. Funeral announcement later. Peck & Chase Co., directors.

HESS. The funeral services of John Hess will be held today at 3 p.m. from the Wee Kirk o' the Heather, Forest Lawn Cemetery. W. A. Brown, funeral director.

HOBSON. At 5860 South Grand avenue, F. A. Hobson, beloved husband of Mrs. Della M. Hobson; father of Carl Hobson of this city and Leo Hobson of Oakland, Cal. Funeral services Friday, 3 p.m., at the chapel of W. A. Brown, 1815 South Flower street.

JENIFER. July 16, at 280 Linda Vista avenue, Pasadena, Drusilla Jenifer, aged 85 years, beloved mother of Mrs. G. T. Gower of Hollywood, Mrs. E. G. Otis of Pasadena, John O. Jenifer of Wasco, George M. Jenifer of Santa Ana, James H. Jenifer of San Fernando and Frank M. Jenifer of Los Angeles. Funeral services will be held Friday, July 18, at 10:30 a.m., at Betts Chapel, First Methodist Church, corner Highland and Franklin avenues. Interment, Oakwood Cemetery, Chatsworth. Gates, Crane & Earl, directors.

JOHNSTONE. W. A. Johnstone, member of Al Malaikah Shrine and B.P.O.E. No. 99. Funeral services Friday at 2 p.m. at the chapel of W. A. Brown, 1815 South Flower street.

KRIKORIAN. July 15, 1930, Mary Krikorian, aged 44 years, beloved wife of Steven Krikorian; mother of Eugene Krikorian and Frank, John and George Gozian. Remains at the Paul D. Robinson Mortuary, 1001 West Washington street. Funeral services will be held at the Armenian Church, Twentieth and Maple avenue, today at 2 p.m. Interment, Fresno, Cal.

LANKFORD. July 16, 1930, Ida Marie Lankford, beloved wife of William E. Lankford; daughter of Mrs. Christopher Larch. Remains at the Paul D. Robinson Mortuary, 1001 West Washington street. Funeral notice later.

LURING. July 15, at 2661 Locksley Place, Mrs. Ina M. Luring, beloved wife of Raymond A. Luring; daughter of Howard I. Post of Ypsilanti, Mich., and sister of John, Kenneth and Henry Post of Albion, Mich. Funeral services Friday, July 18, at 2 p.m., at the chapel of L. G. Scovern Co., 828 South Brand Boulevard, Glendale.

MASSENGILL. July 16, Celia Massengill. Remains at Cunningham & O'Connor.

MATHEWS. July 16, Annie E. Mathews. Funeral Friday, July 18, at 8:30 a.m., from the chapel of Cunningham & O'Connor, 1031 South Grand avenue. Requiem mass at the Cathedral Chapel at 9:30 a.m.

McCOY. William A. McCoy, beloved husband of Jean McCoy; son of Mr. and Mrs. W. H. McCoy, and brother of Mrs. Maud Reville of Los Angeles and Mrs. R. L. Wooley of Marlow, Okla. Services Friday at 10:30 a.m. from Ruppe Mortuary, under auspices of B.P.O.E., No. 99.

MITCHELL. Of 432 West Forty-sixth street, July 16, Emma E., beloved wife of William P. Mitchell. Funeral from the chapel of Sharp & O'Connor, 931 Venice Boulevard, Friday, July 18, at 8:30 a.m. Requiem mass at Holy Cross Church at 9 o'clock. Interment, Calvary.

MOORE. William Moore. Remains in care of Gus Alvarez & Moore.

NEALE. Edward P. Neale of 2717 North Broadway, husband of Mrs. Cleva Neale; father of Walter Neale of Saugus and Edward P. Neale, Jr., of Los Angeles. Services at the Los Angeles Undertaking Co. chapel, 2517 Pasadena avenue, Friday at 2 p.m., under auspices of East Side Lodge, No. 325, I.O.O.F.

PAINE. Of South Pasadena, July 16, Mrs. Margaret Paine, widow of the late Cornelius D. Paine of Long Beach, Cal., and Oak Park, Ill.; mother of Mrs. Marie E. Haas of South Pasadena. Funeral notice later. Turner, Stevens & Berry, funeral directors.

POWERS. Sarah Ann Powers. Private services today. Forest Lawn Cemetery. Ruppe Mortuary in charge.

REICHE. July 16, Ferdinand M., beloved husband of Louise M. Reiche and father of Charles F. and Clarence W. Reiche. Funeral 2 p.m. Friday from the M. E. Church on Olive street near Fifth. J. N. Riedeman in charge.

RICE. Margaret Rice, beloved wife of Wallace C. Rice. Funeral services Saturday, 2 p.m., from St. Paul's M. E. Church, corner Manhattan Place and Country Club Drive. W. A. Brown, funeral director.

RIDDLE. Mrs. A. M. Riddle. Remains at the chapel of W. A. Brown, 1815 South Flower street.

ROWLAND. Services for Meredith Rowland today at 2 p.m. from Pierce Brothers' chapel.

SCHILDKRAUT. Rudolph Schildkraut, late of 6660 Whitley Terrace, beloved husband of Erna Schildkraut and loving father of Joseph Schildkraut. Funeral services will be held today at 2 p.m. from the Gold Chapel of the Glasband & Groman Mortuary, 901 West Washington street, Dr. Ernest R. Trattner officiating. Interment, Hollywood Mausoleum.

SCHMITZ. Constance Schmitz, late of 6321 Lexington avenue, beloved daughter of Mr. and Mrs. Alfred K. Schmitz; loving sister of Mrs. Loraine Luhr. Remains will be forwarded by Ruppe Mortuary to San Antonio, Tex.

SCHUTTE. Susan E. Schutte, beloved mother of Mrs. Hazel A. Franz. Services today at 10:30 a.m. at the chapel of Francis V. Hall & Son, 1607 South Flower street.

SEBEK. John Sebek. Remains at the chapel of W. A. Brown, 1815 South Flower street.

SHANLEY. Mary Shanley. Announcement of services later by Ruppe Mortuary.

SHAY. Funeral services for Emma Matilda Shay will be held Friday, July 18, at 2 p.m., from the Wee Kirk o' the Heather, Forest Lawn Cemetery. R. C. Dellenbaugh & Co., directors.

SHOW. July 16, Mrs. Adelaide Show, aged 35 years, daughter of Mr. and Mrs. Emil Reinhardt; sister of Emil Reinhardt, Jr., Mrs. Frank Collins, Mrs. Emma Perky, Mrs. Esther Patterson, Mrs. F. E. Dunne, Mrs. Ward Parker, Mrs. Rose Marrell and Mrs. Annie Douglas. Funeral notice later. Bresee Brothers, directors.

SKINNER. Sarah M. Skinner, aged 78 years, at 1135 Randolph avenue, El Sereno Station, beloved mother of William S. Skinner. Funeral today, 3 p.m., at the parlors of Pierce & Lowe, 925 West Washington street.

SMITH. Funeral services for Emily A. Smith today at 10:45 a.m. from the chapel of Brown Brothers, 935 West Washington street.

SPICUZZA. Of 407 West Seventy-fourth street, Mamie F. Spicuzza. Funeral notice later. Sharp & O'Connor, directors.

SPRACKLIN. The funeral services of Mrs. Carolyn K. Spracklin will be held today at 3 p.m. from the chapel of W. A. Brown, 1815 South Flower street.

STEWART. Services for James C. Stewart will be held today at 1:30 p.m. from the chapel of R. C. Dellenbaugh & Co., 630 Venice Boulevard.

STOPHER. Of 2606 North Sichel street, Susanna L. Stopher, stepmother of Frank Stopher of San Diego, and aunt of Florence and Olive Lewis of Los Angeles. Services Friday at 10 a.m. at chapel of McIntosh & Mater. Interment, San Diego.

TEMPLETON. George Lininger Templeton, beloved son of John L. and Carrie Templeton of Santa Monica. Episcopal services Friday, July 18, at 2:30 p.m., at St. Augustine's-By-The-Sea, 1223 Fourth street, Santa Monica, followed by the Elks' services at Grace Chapel, Inglewood Cemetery. Wilshire Funeral Home, Inc., Santa Monica, directors.

TILDEN. The funeral services of James F. Tilden will be held Friday at 10 a.m. from the chapel of W. A. Brown, 1815 South Flower street.

UPJOHN. Services for Annie E. S. Upjohn at Cresse's, Highland Park, today at 3 p.m. Interment, Wheeling, W. Va.

VAIL. July 16, John Henry Vail, beloved husband of Marian Carpenter Vail; brother of Mrs. Nellie Vail Noble, and nephew of Mrs. Emosene King. Services Saturday, July 19, at 10:30 a.m., from Pierce Brothers' chapel. Interment, Hollywood Mausoleum. (Detroit papers please copy.)

VAN CLEAVE. Floyd E. Van Cleave. Remains at the chapel of W. A. Brown, 1815 South Flower street.

DEATHS

With Funeral Announcements.

WADDINGHAM. July 13, 1930, Beatrice Waddingham, aged 46 years, a native of London, Eng., wife of Clarence R. Waddingham. Funeral services today at 2 o'clock at the chapel of Turner, Stevens & Turner, Alhambra. Interment, San Gabriel Cemetery.

WILSON. July 14, George J. Wilson, aged 51 years, beloved husband of Regina K. Wilson and father of George Howard Wilson and Benjamin Wilson II. Services will be held this afternoon at 2 o'clock in the chapel of Hollywood Cemetery. Garrett Brothers, directors.

WINGET. Mrs. M. B. Winget. Remains at the chapel of W. A. Brown, 1815 South Flower street.

FUNERAL NOTICE

Attention, members Sunbeam Chapter, No. 376, O.E.S.: The funeral services of Sister Adeline Harris, Past Matron, will be held at the Robinson & Adair Mortuary, 817 Venice Boulevard, Friday, July 18, at 10 a.m.
ETTA HARRIS,
Worthy Matron.

FUNERAL DIRECTORS

BRESEE BROTHERS, Estab. 1892
FREE PARKING IN OUR OWN GARAGE
855 FIGUEROA FA. 3125
BRESEE BROTHERS & LINCE
1750 E. 102ND ST. LA. 3785
1815 E. MANCHESTER LA. 1393

$70—FUNERALS AS LOW AS $70
RUPPE MORTUARY
950 WEST WASHINGTON
WE. 3307. NOT IN THE TRUST.

EDWARDS BROTHERS, INC.
SERVICE, ECONOMY, RELIABILITY
936 Venice Boulevard (16th st.) WE. 8283

PAUL D. ROBINSON
1001 West Washington. WE. 1001.

REED BROS., TAPLEY & GEIGER
REED BROS. CO. (Inc.)
721 West Washington. WE. 5151

E. Clair Overholtzer Co.
WE. 6147. 1236 South Grand

GLASBAND & GROMAN
901 WEST WASHINGTON. WE. 1231.

GARRETT BROTHERS
921 Venice Boulevard (16th st.) WE. 2039.

MAUSOLEUMS

ANGELES ABBEY MAUSOLEUM
Close-by Los Angeles on Long Beach Blvd.
Crypts Priced as low as $135.
Visitors welcome. Office, 603 Central Bldg.
Telephone TUcker 9532

CEMETERIES

FOREST LAWN MEMORIAL—PARK
Cemetery—Mausoleum—Crematory
Glendale Avenue and San Fernando Road.

INGLEWOOD PARK CEMETERY
LARGEST IN CALIFORNIA
Mausoleum—Crematory—Columbarium
Telephone PLeasant 3144.

BEAUTIFUL HOLLYWOOD
Cemetery Mausoleum Crematory
The Cemetery Without a Salesman.
6000 Santa Monica Blvd.
HEmstead 3630. HOllywood 8453.

ROSEDALE CEMETERY
Permanent—Convenient—Beautiful
Cemetery, Crematory, Columbarium, Vault.
1831 WEST WASHINGTON. RE. 8507.

CEMETERY LOTS

GRAVES and crypts, any cemetery, cheap. Memorial Sales Co., VA. 4370.

NET OF CONGRESS CIGAR DECREASES

NEW YORK, July 16.—Congress Cigar Company for the quarter ended June 30, last, today reported net profits of $389,601 after charges and Federal taxes, equal to $1.11 a share on 350,000 no par shares, against $818,414, or $2.34 a share in the June quarter of 1929. For the six months ended June 30, last, net profits were $656,889, or $1.87 a share, against $1,274,707, or $3.64 a share, in the first half of 1929.

HERSHEY CHOCOLATE TO REDEEM STOCK

Hershey Chocolate Corporation has called for redemption effective August 15, 30,000 shares of its 6 per cent prior preferred stock at $107.50 a share in accordance with the sinking-fund provisions. City Bank Farmers Trust Company is acting as depository.

TRUSTEES APPOINTED

PHILADELPHIA, July 16.—Joseph Wayne, Jr., president of the Philadelphia National Bank, and Jones S. Alexander of New York were today elected voting trustees of Pennroad Corporation. Mr. Wayne succeeds Jay Cooke, who remains a director. Mr. Alexander succeeds Gen. W. W. Atterbury, who retains his directorship.

DIRECTORS ELECTED

NEW YORK, July 16.—At the annual meeting of the Checker Cab Manufacturing Corporation, R. E. Oakland, John H. Tuttle and L. G. Miller were elected directors for a full term to fill vacancies and F. L. Haveron was elected to fill the unexpired term of E. F. Gillespie, resigned.

MINE INCOME UP

TORONTO, July 16.—McIntyre Porcupine Mines, Ltd., reported today for the quarter ended June 30, last, profit of $484,035 after development, interest and taxes but before depreciation as against $441,179 in the corresponding quarter of 1929.

RADIO TUBES CUT

NEW YORK, July 16.—FCA Radiotron Company announced today the reduction of the list prices of four tubes, averaging 24 per cent, effective immediately.

LIBERTY BONDS

(Quotations in dollars and thirty-seconds, furnished by the securities division, National Bankitaly Company.)

	Bid.	Asked.	Year ago.	Cl. yesterday.
First 3½s	100.28	100.31	97.2	100.30
First 4¼s	102.2	102.5	99.13	102.3
Fourth 4¼s	102.28	102.30	99.17	102.30
Treasury 4¼s	112.18	112.24	108.4	112.23
Treasury 4s	108.12	108.16	104.4	108.16
Treasury 3¾s	105.29	106.3	101.4	106.3
Treasury 3⅜s	101.24	101.29	97.14	101.26
Treasury 3⅜s	101.18	101.23	97.14	101.21

UNITED STATES TREASURY NOTES AND CERTIFICATES OF INDEBTEDNESS

	Issue.	Rate.	Maturity.	Bid.	Asked.
TS	1930	3⅛%	Sept. 15, '30	100.5	100.7
TD	1930	3¼%	Dec. 15, '30	100.16	100.18
TJ	1931	2⅞%	June 15, '31	100.16	100.18
A	'30-'32	3½%	Mar. 15, '32	100.25	100.27
B	'30-'32	3½%	Sept. 15, '32	100.25	100.27
C	'30-'32	3½%	Dec. 15, '32	100.25	100.27

CHEESE PRICES

No. 1—New York Flats	.34
No. 2—New York Twins	.33
No. 3—New York Cheddars	.34
No. 4—Wisconsin Twins	.28
No. 5—Wisconsin Daisies	.27
No. 6—Wisconsin Horns	.22
No. 7—Wisconsin Sandwich Prints	.29
No. 8—Wisconsin Cream Brick	.29
No. 9—Tillamook Triplets	.21
No. 10—Tillamook Horns	.28½
No. 11—Tillamook Sandwich Prints	.30
No. 12—Western Triplets	.20
No. 13—Western Horns	.21
No. 14—Western Sandwich Prints	.22
No. 15—California Flats	.24
No. 16—Caso's Full Cream Jack	.26½
No. 17—Caso's Half Skimmed Jack	.21½
No. 20—Old Block Swiss	.33
No. 21—New Block Swiss	.33
No. 22—Imported Wheel Swiss	.47
No. 23—Domestic Wheel Swiss	.35
No. 24—Limberger (1-lb. prints)	.26
No. 25—Limberger (2-lb. prints)	.26

DRIED FRUITS

NEW YORK, July 16. (AP)—Dried fruit, steady and unchanged.

OIL NEWS

BY HOWARD KEGLEY

Announcement was made at yesterday's meeting of the Kettleman Hills Oil and gas conservation committee that the Continental Oil Company has received a modified copy of the north dome agreement from Secretary of the Interior Wilbur, and will be permitted to drill at least three wells there.

According to the announcement, Continental is permitted to start operations at once as a means of protecting its 160-acre government permit, which offsets producing wells of the Standard Oil Company and the Petroleum Securities Company. Although permitted to drill these three new wells at once, the modified agreement indicated that the company will not be allowed to place any of them on production until further notice, or until such time as more crude oil is needed.

The Kettleman Hills committee, which is headed by William Reinhardt of the Shell Oil Company, yesterday continued its series of informal discussions as to the merits of the Colton law and the cooperative unit plan of development of the field, which is being seriously considered by the operators on the north dome. Mr. Reinhardt urged that the various company engineers submit the briefs that are needed to make a thorough study of the situation.

Swells Field Potential

Completion yesterday of the Dabney-Johnston Oil Corporation's No. 52 at the southwest corner of Twentieth and Temple streets in the southeasterly portion of the Signal Hill oil field again sent that field's potential far above 100,000 barrels per day.

Dabney-Johnston No. 52 came in early yesterday and when turned into the tanks was flowing at the rate of 4500 barrels of 27.4-deg gravity oil per day from a depth of 7005 feet. It will be allowed to blow wide open a few days to definitely establish its potential before being beaned down to conform to the State-wide curtailment program. This new completion is due east of the Plymouth Oil Company's No. 10 and the company's No. 9, which established a potential in excess of 5000 barrels of oil a day.

According to yesterday's figures, the Signal Hill field is slated for another increase in production because of the number of wells that will be drilled into the deeper formation. Other recent completions which swelled the field's production are the Community Monarch Oil Company's No. 2, brought in for 500 barrels daily, and Combe & Weaver's No. 1, completed for 700 barrels daily.

Awaiting Results

Establishment of a price for the Venice oil field's production depends upon the early signing of the oil-curtailment agreement being circulated among the operators by Umpire Neil H. Anderson. About 65 per cent of the production already has signed to curtail.

Production at Venice yesterday was a little in excess of 7000 barrels of oil. Of sixty-six derricks up, thirty are drilling ahead, eight are producing and several are nearing completion. At yesterday's session of the City Council an ordinance was adopted permitting Mertha M. Prowein to drill for oil in the Venice field.

Status of Fields

Drilling operations in the Santa Fe Springs field have simmered down to a few redrilling jobs, most of the activity being confined to the major oil companies.

The Standard Oil Company is working on several of its South Whittier Community projects, all well into the lower Clarke sand formation, and unless some unusual results are obtained in that portion of the field, no new locations will be made this year.

George F. Getty, Inc., and the Union Oil Company are winding up their affairs in various parts of the field, while Shell, General Petroleum Corporation and other operators formerly quite active have announced that no new projects will be drilled there at present.

Failure to obtain deeper production at Santa Fe Springs automatically brought about a rapid decline in field operations. Oscar Howard failed to develop production below 9000 feet and the same situation prevailed in deep tests drilled by the Texas Company and the Wilshire Oil Company. In a number of instances, deep projects were plugged back to the Meyer and Nordstrom zones, where fair shallow production still is obtainable.

Situation Differs

What has happened at Santa Fe Springs is quite out of key compared with the Signal Hill oil field. Operators on the hill have found deeper production within the past six months, which has given that district new life and brought about a big increase in its potentialities, according to a recent report prepared by the fact-finding committee.

Instead of registering a decline in production, the new deep producers have kept operators busy taking care of their production and at the present rate of completions, the field may reach a new potential by the time the next report is prepared for the oil umpire.

Redrilling Successful

The crooked hole developed in the Standard Oil Company's Irvine No. 1 on the James Irvine ranch in the upper reaches of Newport Bay has been straightened and rapid progress now is being made with the drill below 2000 feet. Yesterday, the project was drilling in brown shale and gray sand formation.

Standard's Emery No. 46 at Coyote Hills has been placed on the pump and is yielding 480 barrels of oil and about 100 barrels of water. The company's Bastanchury No. 1 due east of Coyote Hills is drilling in oil formation below 5920 feet.

Into Oil Sand

About thirty feet of oil formation has been cored in the California Ventura Oil Company's Holston No. 1 at Hermosa Beach. The company's project is down 3020 feet and will drill at least 300 feet further before making a production test.

Drilling Permits

Drilling permits issued last week by the State Mining Bureau totaled eighteen as against fourteen for the previous week. Of the group listed, twelve were at Venice, four in the fields of Kern county, one in Potrero townlot area and one at Signal Hill.

Following are the permits at Venice: Burket & Braun's No. 1 Venice Oil Syndicate's No. 2 and No. 3; Mohawk Petroleum Company's No. L-1, No. I-1 and No. O-1; Seashore Petroleum Corporation and Deuel Petroleum Corporation's No. 1; Lang-Wall's No. 1; Imperial Gypsum and Oil Corporation's No. 1, Joseph M. Devere's Grafton No. 1, Clyde H. Nelson's No. 1, A. T. Jergins Trust's Capp No. 1.

Robert Bowles Oil Company's No. 5 at Signal Hill; Star Petroleum Company's No. 1 at Potrero; Standard Oil Company's No. 46 and Federal Drilling Company's No. 6 in Midway district; Petroleum Securities Company's Johnson-Moss No. 1 near Bakersfield; General Petroleum Corporation's Heisen No. 32 at Poso Creek.

MARKET FLASHES

NEW YORK, July 16. (AP)—Stocks, irregular; selling pressure strongly resisted.

Bonds, irregular; prime rails, firm.

Curb, irregular; leaders recover small declines.

Foreign exchanges, firm; Spanish peseta advances 14 points.

Cotton, barely steady; unfavorable weather forecast.

Sugar, lower; trade selling.

Coffee, easy; weak Brazilian exchange.

CHICAGO, July 16. — Wheat, easy; reports showers Canada.

Corn, lower; unsettled cash markets.

Cattle, weak;

Hogs, easy.

DIVIDENDS VOTED

NEW YORK, July 16.—The following dividend declarations were reported today:

Hershey Chocolate, regular quarterly of $1.25 on common and $1.50 on prior preferred, and $1 on convertible preference, payable August 15 to stock of record the 25th inst.

National Refining, regular quarterly of 1½ per cent on common, payable August 15 to stock of record August 1.

Will & Baumer Candle, regular quarterly of 10 cents on common, payable August 15 to stock of record August 1.

H. H. Franklin Manufacturing, regular quarterly of $1.75 on preferred, payable August 15 to stock of record the 30th inst.

Kendall Company, regular quarterly of $1.50 on participating preferred "A," payable September 1 to stock of record August 9.

Vandium Corporation, regular quarterly of 75 cents, payable August 15 to stock of record August 1.

G. R. Kenney Company, regular quarterly of 25 cents on common, payable October 1 to stock of record September 15, and $2 on preferred payable September 1 to stock of record August 15.

Charis Corporation, usual extra of 25 cents on common, and regular quarterly of 50 cents, payable August 1 to stock of record the 21st inst.

American Brick Company, directors took no action on the preferred dividend of 50 cents a share due at this time.

Hart Carter Company, directors took no action on the quarterly dividend of 25 cents on common stock due at this time. Declared the regular quarterly of 50 cents on preferred, payable September 1 to stock of record August 15.

Stouffer Corporation, regular quarterly of 56¼ cents on "A" and "B," payable the 31st inst., both to stock of record the 21st inst.

Western Air Express Corporation, regular quarterly of 15 cents, payable August 1 to stock of record the 21st inst.

Pacific Associates, regular quarterly of 50 cents on common, payable August 15 to stock of record the 30th inst. Directors also declared in advance regular quarterly of 50 cents, payable November 15 to stock of record October 30.

Pacific Gas & Electric, regular quarterly of 37½ cents on 6 per cent 1st preferred, and 34⅜ cents on 5½ per cent preferred, payable August 15 to stock of record the 31st inst.

Hale Brothers Stores, Inc., regular quarterly of 25 cents payable September 1 to stock of record August 15.

DIVIDENDS PAYABLE

(Compiled by Standard Statistics Company, Inc.)

The following dividends are payable today:

Devoe & Reynolds quarterly of 30 cents on "A," and quarterly of 30 cents on "B," and quarterly of $1.75 on 1st preferred, and quarterly of $1.75 on 2nd preferred.

Peoples Gas Light & Coke Company, quarterly of $2.

Royal Typewriter semiannual of $1.50 on common, and semiannual of $3.50 on preferred.

Tietz (Leonard) Amer. dep. rec. con. bearer, 10 per cent.

SUGAR MARKET

NEW YORK, July 16. (AP)—Raw sugar, 3.24; refined, 4.70.

Futures closed firm. Approximated sales, 33,750 tons. July, 1.18; September, 1.20; December, 1.31; January, 1.32; March, 1.39@1.40; May, 1.47.

INGLEWOOD PARK CEMETERY
An absolutely permanent Burial Ground
Largest in Southern California
PLeasant 3144

TREAT that corn promptly
Why suffer more when you can buy Blue-jay at the nearest drug store? The only safe 3-day treatment made by a famous surgical-dressings house. Blue-jay holds the minute it is applied. Ends pain—ends pressure—ends the corn by destroying its structure. Clean, pleasant, bath-proof. Used and approved for 30 years by millions. At all druggists. 6 for 25c.
Blue-jay
CORN PLASTER
BAUER & BLACK

-add PUNCH to your party
So simple—so easy to make. To a pint of Welch's add 2 pints water, juice of 3 lemons and 1 orange, and a cup of sugar. Makes 20 punch cups. Write Welch's, Dept. ... Westfield, N.Y., for other party recipes.
Welch's
GRAPE JUICE

Don't Let Dandruff Kill Your Hair!
Rinse it away—... ask your druggist or barber for
Fitch's
Famous for Over 30 Years

Oh Boy! Rheumatism Went Like Magic
Is Able to Walk and Goes Back to Work
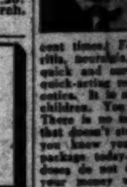
[illegible]

To SAN FRANCISCO
$22.75 Round Trip Including Meals and Berth 16-Day Return Limit
On the fastest, smartest pair of liners with the highest service standards and regularly providing 4 sailings weekly—
"HARVARD" & "YALE"
To San Diego ROUND TRIP Including Meals 16-day return limit $5
ONE WAY FARES—To San Francisco $14, including Meals and Berth. . . . To San Diego $3, including meals
SAILINGS TO SAN FRANCISCO—Tues., Thurs., Fri., Sun. from L. A. Harbor at 4 p.m.
SAILINGS TO SAN DIEGO—Wed., Thurs., Sat., Sun. from L. A. Harbor at 3 p.m.
Boat train leaves P. E. Depot one hour before each sailing
WHEN IN A HURRY ONE WAY... There's a Joint Airplane and "Yale" or "Harvard" roundtrip between Los Angeles and San Francisco at $34.... Ask about it.
LASSCO
LOS ANGELES STEAMSHIP CO.
R. F. CULLEN, General Passenger Agent
730 S. Broadway Tel. VA ...
505 So. Spring Street ...
6733 Hollywood Blvd. ...

TREAT that corn promptly

Why nurse a corn when you can buy Blue-jay at the nearest drug store? The only safe 3-day treatment made by a famous surgical-dressings house. Blue-jay takes hold the minute it is applied. Ends pain—ends pressure—ends the corn by destroying its structure. Clean, pleasant, bath-proof. Used and approved for 30 years by millions. At all druggists. 6 for 25c.

Blue-jay
CORN PLASTER
BAUER & BLACK

-add PUNCH to your party

So simple—so easy to make. To a pint of Welch's add 3 pints water, juice of 2 lemons and 1 orange, and a cup of sugar. Enough for 20 punch cups. Write Welch, Dept. A-Westfield, N.Y. for other party refreshments.

Welch's
GRAPE JUICE

Don't Let Dandruff Kill Your Hair!

Rinse it away as you wash your hair, at your druggist or barber's

Fitch's DANDRUFF REMOVER SHAMPOO
Famous for Over 30 Years

Oh Boy! Rheumatism Went Like Magic

Is Able to Walk and Goes Back to Work

A Gerwin-Smith's office, always worried with Sherman's worker relief, made it possible to put me back to work. Prescription for Oil of the Wintergreen, Pepsin, etc., mixed by Rexall Drug Co., or Liquor Rexall Tablets. Rheumatism will find Nature's own starting recovery of rheumatism, neuritis, sciatica or backache the relief quick and sure. Stronger as it neutralizes acid-setting toxins, elimination. It is absolutely safe. Harmless even to children. You can prove this with one package today. If the very first package does not show you are going to get well, your money will be instantly refunded.—(Advertisement.)

-ANCISCO
5 Round Trip
Including Meals and Berth
16-Day Return Limit
pair of liners with the
s and regularly provid-
" & "YALE"
ROUND TRIP $5
Including Meals
16-day return limit
San Francisco $14, including
San Diego $9, including meals
SCO—Tues., Thurs., Fri., Sun.
arbor at 4 p. m.
O—Wed., Thurs., Sat., Sun.
arbor at 3 p. m.
one hour before each sailing.
ASSCO
ANGELES STEAMSHIP CO
CULLEN, General Passenger Agent
Broadway Tel. VA 6181 2481
Spring Street . . . Tel. VA 6181 2481
Hollywood Blvd. . . Tel. GL 6181 2481

The Weather
FORECAST FOR LOS ANGELES AND SOUTHERN CALIFORNIA: Fair and warm today and tomorrow; moderate winds on coast. Maximum and minimum temperatures for yesterday: 96—60.

Los Angeles Times

In Two Parts — 36 Pages
PART II — LOCAL SHEET — 18 PAGES

Vol. XLIX. THURSDAY MORNING, JULY 17, 1930. C

CITY NEWS—EDITORIAL—SOCIETY—THE DRAMA

PROSECUTOR NIX FORCED TO RESIGN BY MAYOR

Porter's Action Follows Tilt of Official and Shuler Over Flint Murder Evidence

City Prosecutor Lloyd S. Nix late yesterday tendered his resignation from office in deference to an ultimatum from Mayor Porter that he either do so or be summarily removed. The resignation is to become effective August 15.

All negotiation came with startling suddenness after Nix and Rev. [illegible] Shuler had engaged in a rapid exchange over the murder of Motley H. Flint.

Nix was the first to discuss the matter on the air. In an address over KHJ Monday night he called to the report that a copy of Shuler's booklet entitled "Julian Thieves" had been found on the person of Frank Keaton, slayer of Flint. Then, after charging the press with having "said things and with expressive zeal," he advised a hearing-in to "exercise a proper caution in permitting [illegible] others to form judg-

SHULER'S REPLY

Shuler replied to the prosecutor's charges against Nix with having [illegible] apparently to make his hearers believe my little booklet 'Julian Thieves in Politics' had something to do with the murder of Mr. Motley H. Flint." The pastor then recited the details of the murder, [illegible] with the assurance that he was not "remotely interested" in whether the booklet was found in [illegible] possession or [illegible] mail.

A special session on Tuesday night over which the City Prosecutor advised [illegible] not to take license and [illegible] seriously, and, reverting [illegible] criticisms of civic affairs, [illegible] as "poetic license, to [illegible]

Yesterday Nix was told to [illegible] or be thrown out.

MAYOR DENIES CHARGE

Mayor Porter was quite indignant [illegible] that Nix should intimate [illegible] had anything to do with the [illegible] prosecutor's forced resignation.

"Did you tell Nix bring Shuler into [illegible]?" the Mayor inquired.

"No, I was pointed out that the [illegible] followed so quickly the [illegible] between Shuler and the [illegible], the Mayor still insisted [illegible] broadcasting preacher had [illegible] to do with his action in the [illegible].

"I have not discussed the Nix [illegible] with Shuler," he declared. "Nix made no request that Nix [illegible] and it is an absolute lie [illegible] has been made to understand [illegible] job depended on winning [illegible] approval. I discovered some [illegible] shortly after I took office [illegible] me to ask Nix to subdue [illegible] imagination. He continued to [illegible] and yesterday I requested that [illegible] submitted. That's all there is [illegible]

LETTER TO MAYOR

Yesterday Nix gave out the following statement, announcing his [illegible]

"At his suggestion I have this [illegible] written the Mayor as follows:

"Hon. John C. Porter,
"Mayor of the City of Los Angeles.

"Dear Mr. Porter:

"As per our several conversations [illegible] it is necessary to tender [illegible] my resignation as City Prosecutor of the city of Los Angeles, [illegible] to take effect on August 15, 1930.

"Very sincerely yours,
"LLOYD S. NIX, City Prosecutor."

"The Mayor has frequently told [illegible] that he has professed [illegible] for my work. He has [illegible] he is perfectly satisfied [illegible] the service I am rendering as [illegible] Prosecutor. But he has re[illegible] clear Rev. R. P. [illegible] does not like me. I have [illegible] made to understand that [illegible] will win the approval of Mr. [illegible] I could hold the office in[illegible]

ACCUSES PASTOR

"In fulfilling the obligation of my [illegible] I have been obliged to prose[illegible] Mr. Shuler twice. Unfortunately [illegible] these actions as examples [illegible] personal antipathy. [illegible] has formally charged me [illegible] dereliction of duty, which [illegible] he knows and I know he [illegible] are deliberate falsehoods. He [illegible] repeatedly demanded that Mayor [illegible] remove me. Recently he [illegible] had public demand over the [illegible] applied there might be a [illegible] reason for the Mayor's [illegible] to act.

"The events of the past few [illegible] are well known. This afternoon the Mayor gave me the option [illegible] of tendering my resignation or of [illegible] summarily removed. I re[illegible]

SHULER'S ACCUSER LOSES CITY OFFICE

Lloyd S. Nix

GRAND JURY HEARS TWO ENGINEERS

Testimony in Dam Case Taken as Inquisitors Adjourn for Summer

Two independent engineers who have surveyed the San Gabriel Dam site were called before the grand jury yesterday to tell their findings concerning charges that contractors were paid for the excavation of 273,000 yards of earth which was never removed.

After hearing the two witnesses the grand jury adjourned for its summer vacation, which expires on September 4, next, without announcing the appointment of a committee of engineers to make a comprehensive survey of the excavation.

It is understood that appointment of the engineering committee, however, is under consideration by a committee of grand jury members appointed Tuesday. They are expected to act in the matter within the next week.

State Building Property Deeds Given to Webb

Plans to erect a new State Building at First and Spring streets advanced another step yesterday when deeds for the property were submitted to Atty.-Gen. Webb for approval, according to word received here from Sacramento.

Los Angeles county and the Department of Finance prepared the deeds and submitted them to the Attorney-General for immediate action.

KENT RITES CONDUCTED

Funeral services were conducted yesterday at the Wee Kirk o' the Heather, Forest Lawn Memorial Park, for Mrs. Clara Ruth Kent, Hollywood club woman and wife of Dr. Curtis H. Kent, Los Angeles dentist. Death came to Mrs. Kent Monday at her home, 3400 Gracioso Drive. She was 59 years of age and had resided in Los Angeles since 1908.

(Continued on Page 2, Column 2)

KEATON STOCK DEALINGS TOLD

Flint Slayer Not Penniless, Records Reveal

Made Purchase on Day of Banker's Murder

Insanity Will be Defense at Trial

Scarcely an hour before Frank D. Keaton rose from his seat in Superior Judge Collier's court last Monday, and without warning fired the three shots that ended the life of Motley H. Flint, he had visited the downtown office of his broker and purchased 100 shares of motion-picture stock, depositing a check for $800 to cover his margin, it was disclosed yesterday.

The fact he made the purchase after losing heavily in previous stock deals and furthermore using what is believed to have been all his available funds in this last deal was emphasized last night by Public Defender Vercoe, appointed by the court to represent him, as supporting the contention Keaton was mentally unbalanced when he shot Flint.

PLEA DUE TODAY

At 10 a.m. today in Superior Judge McComb's court, Keaton will enter a double plea of not guilty and not guilty by reason of insanity, the Public Defender said. According to another client of the brokerage house who talked with Keaton just before the slaying, the latter seemed in full possession of his normal faculties, but Defender Vercoe argued the purchase of stock sixty minutes before the killing, particularly as it necessitated an overdraft at the bank, was not the act of a sane man.

"Would a sane man who had lost all his money in stock speculation, and thought Flint responsible in some remote way, spend his last dollar for additional stock, just before committing murder?" was the way one of the investigators for the Public Defender phrased it.

On the other hand, the other client of the brokerage house already referred to insists his manner differed in no respect from that when he made his other purchases, a list of which was revealed last night.

DEALINGS TRACED

Keating, it was disclosed, began his transactions in December, 1928, with $10,000 and traded in shares of the Atlantic Refining Company, Bethlehem Steel, Freeport Texas, Richfield Oil, Yellow Truck, Sinclair Consolidated Oil, American Bosch Magneto, Midway Northern Oil, Lorillard Tobacco, American Agricultural Chemical and other companies.

No record was found that Keaton bought or sold Julian Petroleum stock.

The bank stock which the slayer claimed had brought him heavy losses when it suddenly dropped 100 points, was sold by him in 1927, before he began his almost daily transactions on the exchange.

CREDIT AT BROKER'S

Further inspection of Keaton's stock market activities disclosed that last May he had a credit balance at his broker's of $689.65 and owned in addition 100 shares of Indian Motorcycle stock. This stock was sold by him in June, leaving him a credit of $1240.82 on the books.

Keaton's proposed defense of not guilty by reason of insanity again drew to the foreground the presence of a pamphlet called "Julian Thieves," written by Rev. R. P. Shuler and a copy of which the police said they found on Keaton when they searched him shortly after the murder, and which is now held as evidence in the case by the District Attorney's office.

If an insanity defense is interposed, it was learned at the District Attorney's office, the pamphlet may be introduced as rebuttal testimony to support a contention that the killer had a motive for the murder. The pamphlet contains several passages depicting Flint as a close associate of persons accused of complicity in the crash of the Julian Petroleum Corporation. When Keaton was first arrested he declared that Flint had been the cause of his losing much money in stocks.

With the potential importance of Shuler's booklet growing, more efforts were exerted to pierce the maze of conflicting statements about just how it was obtained by the policemen that searched Keaton. Considerable light was thrown on the situation yesterday when the court re-

(Continued on Page 2, Column 3)

HEAT WAVE WILL LAST FEW DAYS

Fourth Death of Warm Spell Reported from Imperial Valley

A continuation of warm weather for several more days was predicted yesterday afternoon in the forecast of the United States Weather Bureau, whose officials declared that as long as the present high-pressure area continues over the ocean and a low pressure is found covering Southern California, the usual ocean breezes will be absent and high thermometer readings are to be expected.

The fourth death in Imperial Valley during the present heat wave was reported last night from El Centro, when John Schmid, 52 years of age, of San Diego was stricken as he traveled from Brawley to El Centro on a stage line. He died as he reached the El Centro station.

VALLEY GIVEN RELIEF

Relief from the heat in Imperial Valley was given late yesterday when a strong breeze from the direction of the Gulf of California brought lower temperatures. The official gauge at the Imperial Irrigation District registered a maximum of 101 deg. yesterday afternoon and the Department of Agriculture at Calexico, 100 deg. Unofficial guages at Brawley and other valley towns showed as high as 104 deg.

Redlands and vicinity continued to suffer yesterday under high temperatures, the highest reported being 104. Yucaipa had 100 and temperatures ranging from 99 to 104 were general throughout this section on official government thermometers. Rain storms in the mountains back of Redlands late yesterday brought a promise of lower temperatures today.

POMONA REPORTS 104

Pomona yesterday reported a high temperature of 104 deg. at 2 p.m. A minimum of humidity gave some relief. Yesterday was said to be the hottest day of the year in Pomona.

Increased humidity at Indio with 110 deg. was the highest since the thermometer touched 116 Saturday. There were no prostrations from the heat, however.

For the second day in succession in Alhambra, the temperature there mounted to 101 deg., a record for the year. The mercury clung to the 101 mark for three hours there yesterday but by 5 o'clock in the afternoon had fallen three degrees and stood at 98 at 4 p.m.

Maximum temperature at Riverside yesterday was reported by the government observers at 107. The minimum was 61 deg. Cloudy skies and showers in the San Jacinto Mountains made the day sultry and the most oppressive of the year. Yesterday's maximum temperature was the highest of three years, government observers said.

NIGHT RECORDS SHATTERED

All records for high night temperatures were shattered at San Bernardino last night when the district entered the fifth hot night. Since Saturday every night has registered a thermometer reading in excess of 70 deg., for the first time in the history of the weather bureau.

Yesterday all parts of the San Bernardino Valley reported maximum readings of more than 100 deg. Maximum temperatures at various points near San Bernardino yesterday were: Highland, 103; Fontana, 104; Colton, 106, and San Bernardino, 107. The minimum was 74. Heavy clouds from Arizona helatorms are blamed for the failure of the temperature to drop at night.

RAINS PROMISE RELIEF

Relief from at least part of the heat wave which has baked residents of San Diego and near-by territory was expected today from the thunderstorms which raged over the mountains of San Diego county as far as Imperial Valley, late last night. The rain not only brought the temperatures in the mountains down some fifteen degrees, but also stopped the spread of two or three small brush fires which threatened serious trouble and reduced the fire hazard at least for several days. Lightning started one forest fire near Campo but the flames were soon out under the lash of the rain.

The maximum temperature in San Diego yesterday was 83, the warmest July 16 on the records of the Weather Bureau.

In Kern county, the heat wave continued unbroken yesterday with the following temperatures recorded: Bakersfield, 109; Taft, 114; Delano,

(Continued on Page 18, Column 7)

Olympic Games Ambassador Returns

Glowing Report Given

William M. Garland being greeted by Charles Cooke of Chamber of Commerce as he stepped from train.

YOUNG LAMEL'S BODY FOUND

Rangers Solve Fate of Los Angeles Youth Lost in Attempt to Scale Mt. Whitney

The crushed body of Howard Lamel, 18 years of age, of 1135 South Mansfield avenue, who disappeared on the 5th inst. while attempting to climb Mt. Whitney from the all but unconquerable eastern slope, was found late yesterday in a crevice 13,500 feet up the mountainside, it was announced last night.

The discovery was made by Robert Evans and Norman Clyde, veteran mountaineers who joined the search last Saturday at the request of the boy's father, Edward G. Lamel, who with Howard and another son had started on the climb.

HOWARD LAMEL

Howard, ambitious to write his adventures, had separated from his father and brother at the 12,000-foot level and had started alone up the eastern side, which has been scaled only by one of two veteran climbers.

The place where the body was found showed that the boy had managed to ascend 1500 feet up the perilous side of the mountain before the fatal plunge sent him to instant death.

Airplanes and more than 100 forest rangers and volunteer searchers had been seeking the lost boy since he failed to join his father and brother at the summit of the peak, the highest in continental United States.

BODY UNRECOVERED

No attempt was made late yesterday to bring the body out of the mountain, the searchers declaring removal will necessitate much preparation.

During the progress of the search the boy's mother had expressed confidence her son would be found alive. Howard, she said, was trained in mountain climbing and her theory was that the boy, finding himself unable to scale the east slope, had turned back, following a trail that would bring him to a settlement near the base of the mountain in a few days.

MOTHER'S HOPE VAIN

"I am certain he was not killed,"

(Continued on Page 2, Column 5)

FILMDOM TO PAY TRIBUTE TO MEMBER

Rudolph Schildkraut to be Laid to Rest Today by Fellow-Craftsmen

Hollywood will pay its last respects to Rudolph Schildkraut, veteran character actor, when funeral services are conducted for him this afternoon from the Glasband & Groman's parlors, 910 West Washington street. Members of the film colony are expected to attend the services in numbers. Interment will be in Hollywood Cemetery.

Joseph Schildkraut, son of the famous actor, was unnerved by the shock of his father's sudden death. The elder Schildkraut was Joseph's closest companion and their devotion was much the same as that between Elsie Janis and her mother, who was buried Tuesday.

Schildkraut died at his home in Hollywood Tuesday night from a heart attack. His characterizations in many great pictures stamped him as one of the leading character actors in Hollywood. His career in pictures followed a successful one on the stage. He leaves his widow, Mrs. Erma Schildkraut, besides his son.

COUNCIL APPROVES MAP

The City Council yesterday approved the assessment district map for the improvement of streets in the Marmont avenue and Woodshill Trail district.

GARLAND HOME, WELL PLEASED

Europe Reported Enthused Over Olympic Games

City's Great Preparations Cause Astonishment

Record Number of Entries Believed Assured

"Europe's enthusiasm for the 1932 Olympic Games is unbounded," said Col. William M. Garland, vice-president of the International Olympic Committee and president of the California Tenth Olympiad Association, on his return yesterday afternoon from a nine weeks' trip to Europe. "We in Los Angeles are going to have a job on our hands to complete our own preparations promptly so that our European friends will realize that their confidence is not misplaced.

"Germany assured us of a truly representative team. France was never in better shape financially and is making preparations to send a large organization, and all through Europe I found that the enthusiasm of the general public for the games which will be held in Los Angeles quite matched that of the delegates to the Olympic congress in Berlin.

REPORT PLEASES

"The completeness of the report which our committee gave to the Olympic congress simply swept them off their feet. The special and remarkably low transportation costs which had been secured through the efforts of the Los Angeles organization, the completeness of the training facilities already available and the plans for further enlargement of our Coliseum were a revelation to the Europeans, who had never known such extensive preparations so far in advance of the actual dates of the games.

"European newspapers are giving tremendous publicity to our preparations for the games and have evidenced their confidence in us by proceeding at once with their own preparations for a whole-hearted and truly representative participation in the games," Mr. Garland concluded.

The games, which will be conducted from July 25 to August 5, 1932, inclusive, in Los Angeles, will, in Mr. Garland's opinion, not only have the largest number of entries from the sixty-five nations which have been officially invited to participate, but will also have color unequalled in the history of the United States, through the attendance of royalty and high dignitaries of practically every country on the globe.

Films made in Los Angeles by M.-G.-M. and taken by Garland to the congress had a tremendous influence in convincing the Europeans that the Los Angeles committee was already well under way with its preparations. At the request of the International Olympic Committee, Mr. Garland left one of the films over there to be shown in the various countries planning to participate.

"Mrs. Garland and I are certainly glad to be home again," were the first words spoken by the Olympic leader as he stepped from the Chief at the Santa Fe station late yesterday afternoon, and properly enough these words were spoken to Charles Cooke, official "greeter" of the Los Angeles Chamber of Commerce, who headed a large welcoming gathering.

SPEAKS TODAY

Mr. and Mrs. Garland left Los Angeles May 8, last, proceeding directly to Berlin for the International Olympic Congress and after the official sessions closed they made a tour of a number of European countries, finally sailing from Southampton the 6th inst. on the Leviathan.

This morning Mr. Garland will be the guest of honor at the Breakfast Club, where he will be greeted by representatives of the city, county and State governments and a large committee of representative citizens. The occasion will be featured by a departure from the ordinary Breakfast Club menu, as mountain trout and Virginia ham will be served to the accompaniment of Gus Arnheim's Cocoanut Grove Orchestra. Mr. Garland's remarks will be broadcast.

Following the Breakfast Club session Mr. Garland will start almost immediately for San Francisco to be a guest of honor at the annual affair of the Bohemian Club, which starts Friday. Mr. and Mrs. Garland were met at Pasadena yesterday afternoon by their son, Jack

(Continued on Page 18, Column 7)

The Lancer

by Harry Carr

I GET a great kick watching the battleships at anchor at Los Angeles Harbor. At the same time they curdle the Scotch portion of my soul.

Think of the money that would be saved if the nations could agree on some cheaper type of killing machinery. They would be just as well off in relation to each other in the event of war.

I have no doubt that our two airplane carriers—the Lexington and Saratoga—cost as much as the total cost of all the warships afloat at the time of our naval triumphs in 1812. As I remember it, the original cost of Old Ironsides, was under $400,000.

POSTAGE STAMPS

The scream that will go up if the postal rates are raised to two and one-half cents for a two-cent stamp will make the hills shake.

The attitude of the public is curious. They will pay three times as much for a necktie, endure without protest a dizzy rise in the price of food. They are grateful when gasoline goes down but uncomplaining when it goes up.

But just let the folks try to stick up the price either on street car fares or postage stamps and you would think a public massacre of little children had taken place.

A good deal of the $30,000,000 deficit would be covered if the Postoffice Department would double the price on air mail and leave the present two-cent rate as it stands. If people demand telegraph speed for their letters let them pay for it. There is no reason why those of us, not in such a lather, should pay what the government loses on carrying an air-mail letter for 5 cents.

LETTER WRITING

People write too many letters anyhow; both ordinary and air mail. Nine-tenths of those mailed need not have been.

Napoleon always allowed a letter to lie for three weeks before he opened it. He said that most of the burning questions people wrote him about were settled by themselves before he had to read the letters. Only those of real importance remained. It was an automatic sorting process.

LANGUAGE

My idea of nothing to worry about is conducting a campaign to induce Englishmen and Americans to pronounce the language through the medium of the same noises.

One scientist contends that Englishmen talk that way because the London fogs get mixed up in their vocal chords. On the other hand, Mary Austin contends that our speech, as well as our skittish manners and our habits of thought, are the reflection of tempo. We have just emerged from the plow period of America; have thrown off the burden of the pioneer.

SIGNS

It would be better if we all stopped talking anyhow and used the Indian sign language. This is the most graceful and interesting method of communication ever devised between human beings. By means of it an Apache can speak to a Cheyenne or a Mandan, of whose existence he has never heard. Seriously, it has possibilities by way of an international language. You can say anything with the sign language that you can with words. And with much less long-windedness. No one knows who invented it; it is as old as time. And it is wonderful.

FINAL TRIBUTE PAID FLINT

Body of Slain Financier Laid to Rest in Crypt Near That of Late Senator

In the Sanctuary of Hope off the Corridor of Vistas in Forest Lawn Memorial Park Mausoleum yesterday a group of relatives and friends placed the body of Motley H. Flint, financier victim of an assassin, in its last resting-place overlooking the Glendale hills. His body rests in a crypt but one sanctuary away from that of his brother, Frank P. Flint, one-time United States Senator, who died more than a year ago.

And just at the close of the ceremony at the crypt, the widow of the Senator stepped forward, gathered a little bouquet of roses from the bier of Motley Flint and took them to the flower receptacle to lie by the crypt of his brother and her husband. Motley Flint's own widow, a frail little woman, from whom he had lived apart for many years, bore the service both at the church and cemetery stoically, but with evident repression of grief.

Miss Jeannette Spooner, who was Mrs. Flint's secretary, fainted just after the church service, but was restored shortly and insisted upon going with the cortege to the cemetery. Mrs. H. S. MacKay, Jr., niece of the slain man and daughter of Mrs. Frank Flint, fainted for a moment or two at the mausoleum service, but quickly was restored.

In the same mortuary where only a few days ago Motley Flint had sat with bowed head during the funeral service for his aged mother, about 100 of his friends gathered at 2 p.m. yesterday to pay their last respects to him. It was in Turner & Stevens mortuary, Pasadena. Rev. James Leishman, associate pastor of Pasadena First Presbyterian Church, conducted the rite at the mortuary and then read a part of the Presbyterian ritual at the crypt and offered a prayer in closing.

"But a few days ago," Dr. Leishman said, "Mr. Flint attended funeral services for his beloved mother. He was deeply moved. One could not but see the peculiarly strong affection which he had for the one to whom he had ministered so faithfully through the many years.

"And now his body lies in our midst. He himself has answered the call, the sudden, the unexpected call, by the hand of one whose over-

(Continued on Page 18, Column 3)

DAME FORTUNE SHOWERS MILLIONS ON LOCAL MAN

Twice within the past year George Wesley Taylor, retired contractor living at 336 Speedway Drive, Beverly Hills, has received bequests amounting to about $5,000,000 each from the huge fortune built up by his uncle, the late Henry M. Flagler, one of the founders of the Standard Oil Company.

News of the second bequest came in a dispatch from New York yesterday, which said letters of administration were granted yesterday in the Surrogate's Court of Orange county, New York, for the estate of Mrs. Ida Flagler, 83 years of age, divorced wife of the Standard Oil millionaire, who died Saturday at a sanatorium in Central Valley, N. Y. Although rated the richest woman in the world, Mrs. Flagler had suffered for years from the delusion that she was poverty stricken.

George Wesley Taylor, according to the dispatch, will share his late aunt's estate with another nephew, William W. Taylor, a lawyer of New York City, and a grandniece, Mrs. Ruth Taylor Pontius of Evanston, Ill., wife of a medical student.

Word from the East yesterday said the net amount of the estate, which the three heirs will share, is between $12,000,000 and $15,000,000. An official accounting of Mrs. Flagler's riches, which was published last March, placed her gross estate at that time at $16,094,097.41.

The $4,000,000 to $5,000,000 which George Wesley Taylor will receive from his aunt's estate comes within a year of the receipt of about $5,000,000 from the estate of his uncle, according to his Beverly Hills neighbor, Edward Stark of 332 Speedway Drive. Mr. Stark, who is president of Edward Stark, Ltd., said yesterday Mr. Taylor told him about the first bequest about six months ago. Before receiving either bequest Mr. Taylor was accounted a wealthy man.

He is in the East at present with his wife in connection with the settlement of his aunt's estate. He is about 60 years of age and has one son, who is married and lives in the East.

MERCHANTS LOSE TAX PLEA

Supervisors Say They Have No Power to Reduce Levies on Spring Street and Broadway

The County Board of Supervisors, sitting as a board of tax equalization, yesterday denied the application of property owners between Fourth and Tenth street on Broadway and Spring streets, who appeared before the board asking that assessments in that district be reduced materially.

Members of the board stated that they are not empowered by law to make reductions in taxes, but only to equalize assessments on adjacent parcels of property. Reductions in property by districts, it was pointed out, can only be made by the tax assessor, who was elected to office for that specific duty.

Attorneys J. Wiseman MacDonald and Phil Gibson, representing some of the property owners, made an extensive argument, stating on behalf of their clients that present downtown building rentals do not justify the assessments imposed on property owners.

"My clients, the owners of the Loew's State Building, are assessed just twice as much as they should be," said Attorney Gibson. "If some remedy is not applied business is going to be driven off Broadway between Fourth and Tenth streets to districts where rents and taxes are lower."

John Bullock, department store proprietor, stated that the west side of Broadway is discriminated against because of a "solar myth," there being an idea prevalent among real estate men that people prefer to shop on the west side of the street, particularly in the afternoon.

"This is mighty unfair to property owners on the west side of the street," said Mr. Bullock.

Among other properties represented at the meeting were: The May Company, Sun Realty Company, Story Building, Eastern Outfitting Company, Lankershim Building, Paramount Building, Lissner Building and the Radio-Keith-Orpheum Building.

POST TO CELEBRATE

Sunrise Post No. 357, American Legion, will celebrate its first anniversary this evening in the Whittier playground community house, Fresno and Seventh streets. Among the guests will be Department Commander Clarence Kincaid and District Commanders Chailaux and Ricca. The entertainment program will be followed by installation of new officers.

POOR PA

BY CLAUDE CALLAN

"Say, one Joe says he's going to get a job, but I notice that when the paper comes he always turns to the sports page instead of the want ads."

AUNT HET

BY ROBERT QUILLEN

"No wonder Jane's children are disobedient. It must be hard to mind a boss that don't seem to have a lick o' sense."

(Copyright, 1930, Publishers Syndicate)

THREE BROKERS INDICTED IN QUIZ

Grand Jury Acts in Bucket Shop Investigation

E. K. Fleming and Aides to Plead Next Tuesday

Other Stock Dealers Still Under Scrutiny

E. K. Fleming, head of E. K. Fleming & Co., brokers; M. G. Phillips, a member of the firm, and Charles Glanz, general manager, were indicted by the Los Angeles county grand jury yesterday charged with four counts of grand theft and six of operating a bucket shop.

Immediately after the indictment was returned the defendants appeared in Superior Judge McComb's court and were arraigned. They were ordered to report in Department Twenty-seven of Superior Court at 10 a.m. next Tuesday to enter their pleas to the charges. Fleming and Glanz were released under $5000 bond each, while Phillips was permitted to remain at liberty on his own recognizance.

The indictment came as the result of a grand jury investigation into the asserted bucket-shop operations of a number of Los Angeles stock brokers whose licenses were suspended by the State Corporation Department recently. Other firms still are under investigation.

Count one charges the grand theft of $3000 from John L. Brandt; count two charges bucketing in the same transaction; count three charges the grand theft of $691.25 from C. O. Stewart; count four charges the grand theft of an automobile valued at $500 from Mrs. M. A. Stewart; count five charges the theft of $380 from Mrs. J. E. Pickelson; count six charges bucketing in the same transaction; counts seven, eight, nine and ten also charge bucket-shop transactions in which Carl Wedburg, Robert Cordner and Mrs. H. Mahler were the asserted victims.

PLUMMER ADDRESSES HOLLYWOOD VETERANS

Clyde Plummer, candidate for Sheriff, addressed the members of the Hollywood unit of the United Veterans of the Republic yesterday at a luncheon meeting held at the Pig 'n' Whistle. His twenty-one years as a peace officer in Los Angeles city and county will constitute his platform for election, he said. Plummer promises that if elected there will be no compromise in the Sheriff's office between law and crime. He will speak Thursday evening at a banquet given under auspices of the Civic Research League of California at the First Presbyterian Church in Alhambra.

Pamphlet Held as Evidence in Flint Murder

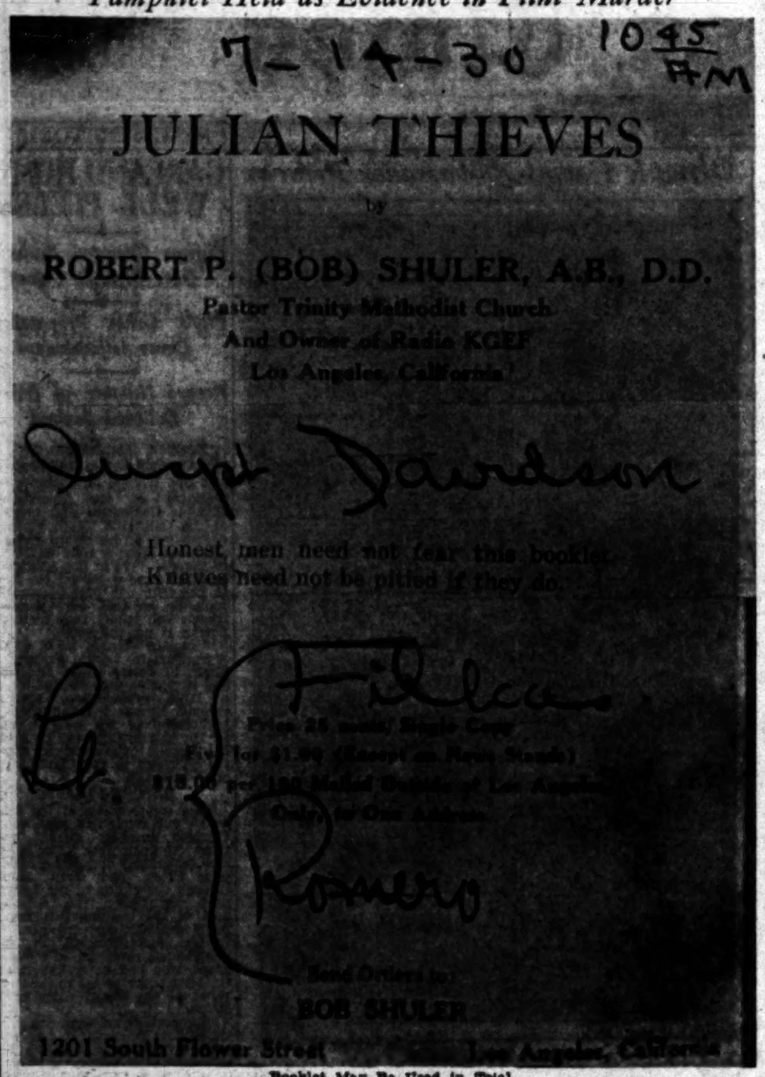
7-14-30 1045 AM
JULIAN THIEVES
by
ROBERT P. (BOB) SHULER, A.B., D.D.
Pastor Trinity Methodist Church
And Owner of Radio KGEF
Los Angeles, California
Dwight Davidson
Honest men need not fear this booklet.
Knaves need not be pitied if they do.
Price 25 cents Single Copy
Five for $1.00 (Except on News Stands)
Send Orders to:
BOB SHULER
1201 South Flower Street
Los Angeles, California

Booklet May Be Used in Trial

Photograph of the copy of "Julian Thieves," by Rev. R. P. Shuler, which the District Attorney is holding among personal effects taken from Frank D. Keaton shortly after Motley H. Flint was murdered.

KEATON STOCK DEALINGS TOLD

(Continued from First Page)

porter's transcript of the proceedings at Coroner Frank Nance's inquest over the body of Flint Tuesday morning became available.

The transcript of the testimony of Detective Lieutenant Eddie Romero, who personally searched Keaton, shows the following questions and answers:

Q.: (By Coroner Nance.) Did you search him?

A.: We made a preliminary search there (in Judge Collier's courtroom, where the murder took place) and then at the station we searched him again.

Q.: What did you find on his person?

A.: Found his wallet in his inside coat pocket, there were some blank checks on the Citizens' Trust Bank, a $10 check and about $8—close to $8—two $1 bills and some small change.

Q.: Any papers?

A.: There were some papers on him, there was one booklet, but I don't know what kind of literature was in it.

Q.: You don't know the title of it?

A.: No, I don't, because immediately after we searched him, we started questioning him.

MAY USE RECORD

When the presence of the booklet became known to him Tuesday afternoon, Chief Deputy District Attorney Stewart declared that up to that moment its existence had not been revealed to him by the police and he called all of the officers to his office and took a written statement from them regarding it.

At the time Stewart questioned him, Romero suddenly was unable to recall whether he had taken a pamphlet from Keaton or not, although two of his brother-officers had previously declared that such a document had been found on the prisoner. There was only one pamphlet listed among Keaton's effects, and Romero's sworn testimony at the inquest, therefore, will probably be used to refresh his memory in case Shuler's pamphlet is needed as evidence at the forthcoming trial.

Mental and physical tests will be given Keaton almost daily from now until his trial, Stewart announced. Drs. Victor Parkin and Thomas J. Orbison, alienists, who examined the Flint killer a short time after the deed, made their first of exhaustive studies yesterday afternoon in Keaton's cell. They will make no formal report of their findings until called at the trial, according to Stewart.

Keaton denied himself to all callers at the County Jail yesterday, and was allowed to remain alone except for the visit of the alienists. He is confined in the same cell that housed William Edward Hickman. The prisoner is under the scrutiny of two guards at all times, and Chief Jailor Peoples has issued orders that no chances must be taken and that Keaton shall have no opportunity to harm himself.

The Flint slayer shows interest in all matters concerned with operating the jail and talks with his guards about his quarters. He refuses, however, to discuss his crime. He told them that he had been advised not to talk to anyone and to refuse to pose for photographs, but would not divulge his adviser.

Further substantiation of statement that Keaton was in the habit of haunting trials of various Julian defendants was forthcoming yesterday. Attorney William H. Neblett, who represented one of the sixteen business man recently tried and acquitted of usury before Superior Judge Aggeler, yesterday made a statement to investigators for the District Attorney that he recognized Keaton as a man that was present on many occasions in the spectators' seats during the usury trial.

It was also learned from Roy Clark, clerk in Judge Aggeler's court, that Keaton did service as a juror in that department from October 1 to December 14, 1928, and that he once asked to be excused from service on a jury being examined as to their fitness to hear an embezzlement case because, Clark said Keaton told the court, he was once swindled in a stock deal.

PLANE GUIDES FIRE FIGHTERS

Aerial Survey Assists in Quelling Thirty-four Forest Blazes

Summoned to action under a fire-patrol contract with the government, an airplane of the Aero Corporation of California yesterday played a prominent part in preventing thirty-four brush fires from causing serious damage in the San Bernardino National Forest. When the call was received, Pilot Ole Olson took the plane to San Bernardino, where he was joined by J. E. Elliott, Forest Supervisor. Circling over the region in which the fires were reported to be burning, Elliott dropped messages to his rangers, instructing them how to reach the smoldering areas. All fires were reported beaten out within a few hours. They are said to have been started by lightning.

CAPTORS TAKE GANGMAN EAST

Frankie Foster Aboard Chief on Way to Chicago

Start from San Bernardino to Avert Trouble

Suspect's Wife on Train by Odd Coincidence

Frankie Foster, dapper Chicago racketeer, left California last night and is scheduled to arrive in his home city Saturday morning to answer a charge of aiding in the murder of Alfred (Jake) Lingle, newspaper man.

Fearing attempts to free Foster, the prisoner was placed aboard the Santa Fe Chief at San Bernardino shortly before midnight by Investigators Dudley and Scherping of Chicago, who came here four weeks ago trailing the wanted man.

FOSTER'S PLEA FAILS

Foster made a bid for liberty here when he filed a habeas corpus writ asserting that he was not in Chicago on the date of the Lingle slaying and consequently could not be extradited on the warrant and indictment sent here by the Illinois authorities. He was denied this plea Tuesday by Superior Judge McComb, and two hours later was behind the bars of San Bernardino County Jail, where he was spirited by Dudley and Scherping to prevent service of additional writs or attempts by companions here to prevent his return.

Word of his whereabouts was kept secret and last night as the limited for Chicago pulled into San Bernardino he was rushed from a secluded corner of the station and hurried into a private compartment. Chief Investigator Mathews and Investigators Kings and Chrim of the District Attorney's office assisted the Chicago officers in seeing Foster safely aboard.

GOES IN IRONS

He will wear irons throughout the entire trip, according to Dudley, and will not be permitted to leave the compartment. He will be taken from the train at a suburban station in Chicago and hurried by automobile to the Cook County (Ill.) Jail.

The two Chicago officers were surprised last night when they started to board the train and ran full face into Mrs. Foster, wife of the prisoner, who was held here in technical custody during the investigation of her husband's activities.

WIFE ON SAME TRAIN

Mrs. Foster was released at the same time as her husband, and by a strange coincidence was on the same train. She, however, boarded the Chief at the station here. She was standing in the vestibule as the two officers hustled Foster aboard.

The Chicago racketeer was arrested here more than two weeks ago, along with five other members of the group and his wife. It was asserted they were planning to build a brewery here and start beer selling along the entire Pacific Coast.

George Davis, bodyguard of Foster, who was arrested during the raid, left for Detroit yesterday, where he is to answer to a charge of attempted murder. Davis also is wanted by the Federal authorities in Michigan on a narcotic charge. Fugitive charges against Davis in Federal Court here were dismissed yesterday by United States Commissioner Head, so that the Detroit officers might return their prisoner.

RELEASE ON BAIL GIVEN TO LAVINE

Bond of $10,000 Pending Appeal from Conviction to be Posted Today

A motion that Morris Lavine, former newspaper man, be released under bond pending his appeal from conviction on a charge of attempted extortion, was granted by Superior Judge Schauer yesterday. The court fixed the bond at $10,000 and entered the further order that the defendant, in addition to guaranteeing his appearance in court, also guarantee to pay a $5000 fine imposed as part of his sentence. Lavine also was sentenced to a year in the County Jail.

Leontine Johnson, who was convicted with Lavine, is at liberty under $5000 bond. She was sentenced to nine months in the County Jail.

Lavine's attorneys, Richard Cantillon and William T. Kendrick, Jr., announced that the bond will be furnished today.

HOWARD LAMEL VICTIM OF PEAK

(Continued from First Page)

she declared repeatedly when interviewed by reporters.

Fear to the contrary was felt by others, however, knowing the dangerous character of the mountain and the difficulties of conquering the snow-covered trails leading through steep crevasses and down dangerous precipices.

The searchers managed to follow the boy's trail to the 12,000-foot level on the east side, where all marks were lost until yesterday, when Evans and Clyde risked the dangerous ascent on that side.

Mrs. Edward G. Lamel, mother of Howard, who had borne up bravely during the long search for her missing son, was prostrated when she received the news of his death last night at the Lamel home. The boy's father, who had assisted in the search for more than a week and then returned home on Tuesday night, also was overcome when he learned of his son's fate. Arthur Lamel, another son of the couple, remained with the searchers until the end. Relatives of Mrs. Lamel were making arrangements last night for the return of the boy's body to the family home today.

The British War Office has announced that the total strength of the territorial army, exclusive of the permanent staff, is now 6638 officers and 127,157 of other ranks.

PETERSON'S
FOR THOSE NOT SLENDER
SATURDAYS during July and August, open at 9 a.m.
FINAL CLEARANCE
COOL DRESSES
Greater values in a limited collection of Peterson's seasonable Dresses... the smart, cool fashions of the moment... for the women who is not slender... Up to $39.50 dresses, priced for instant disposal at
$19.75
Incomplete sizes... 36 to 54... half sizes for the figure with full bust and full hips... Quarter sizes for the figure under 5 feet, 4 inches.
COATS... limited collection, values to $39.50
$19.75
730 W. Seventh, Los Angeles . . . . 604 E. Colorado, Pasadena

Summer Colds
Quick Relief from any Cold, Sore Throat, Headache or Other Pain

DON'T treat a "slight cold" lightly! The discomfort of a summer cold can easily develop into dangerous illness if neglected. A tablet or two of Bayer Aspirin will check a cold as quickly as it came. And you will get immediate relief from the headache that goes with it. If there's a sore throat, too, crush 2 tablets in 4 tablespoons of water, and gargle. Those who know have the true value of Bayer Aspirin never without it in any event the year. It's always ready to relieve headaches, neuritis, neuralgia, a long list of aches and pains proven directions in each package. Genuine Bayer Aspirin does not depress the heart. Every druggist has the genuine.
BAYER ASPIRIN

The BROADWAY
BROADWAY DEPARTMENT STORES, Inc.
Broadway, Fourth and Hill
Telephone Order Service, MUtual 6211
General Calls, MUtual 6971

Say-ee-ee-e
What's going on?
One thing is sure—when Broadway buyers go into a huddle something is going to happen—and the public is going to benefit in no uncertain way!
"Department Managers" Sale at The Broadway! Magic words! The very mention of which will electrify the city with keen anticipation of great things.
It's on its way! And it's going to better the best of its predecessors in outstanding value-giving. You KNOW that will be going some!
Watch the Papers for the Big News!
The BROADWAY
Broadway, 4th and Hill Sts.

IT'S A SECRET
Good Humor's luscious chocolate coating is made after a secret formula—contains no paraffin or other waxy adulterations. Quick melting proves purity. Your Good Humor dime buys most ice cream delight.
FIVE FLAVORS
GOOD HUMOR ICE CREAM
Also in quarts, pint and half-pints — For service at a special hour phone HO 6037

FOR STABILITY OF INCOME
NORTH AMERICAN BOND & MORTGAGE CO.
HOLDS A NATIONAL RECORD
"Where are the 8% securities of yesteryear?"
NORTH AMERICAN BOND & MORTGAGE COMPANY
6333 HOLLYWOOD BLVD. GUARANTY BLDG.

THURSDAY MORNING.

WOMAN'S DEATH PROVES PUZZLE

Chemical Analysis Ordered to Test Poison Theory

Mrs. Adelaide E. Show Dies Just After Breakfast

Notations in Purse Give Hint of Divorcee's Suicide

An autopsy failing to show cause of death, Coroner Nance yesterday ordered a chemical analysis to be made in an effort to determine whether poison caused the death yesterday morning of Mrs. Adelaide E. Show, 36 years of age, in a drug store near Pico and Flower streets.

Mrs. Show, who lived at 2956 Edgehill Drive, had eaten breakfast at a cafe near the drug store with her ex-husband, Emmett W. Show, police said. As they arose from their table to walk out Mrs. Show fainted. She was assisted to the drug store by Mr. Show. Before a police ambulance arrived she died.

While detectives who investigated expressed the belief that the woman died of natural causes, notations found in her purse suggest suicide, they said. These notations gave complete directions for the disposal of her home and personal property.

Show, according to the detectives, declared his wife obtained a divorce from him a year ago. He said he had merely made a social visit yesterday, intending after breakfast to accompany her to her place of employment and then leave. Mrs. Show worked as a stenographer for John B. Yokey of 1031 Citizens' Building.

PAVING BIDS OPENED

The Board of Public Works yesterday opened bids for the improvement of streets in the One Hundred and Seventeenth street and Denver avenue district and for the paving and improvement of Virgil avenue from Sunset Boulevard to Seneca street. All bids were referred to the engineer for analysis.

"ONE O'CLOCK"
BULLO
BROADWAY, HIL
*Collegienne A
the Point . . .
. . . MICRO
*Collegienne broadcasts: Micropoint is new! Micropoint is cool! Micropoint is the new pinpointed wool crepe that has been selected by Collegienne stylists for two unutterably dashing midsummer tailleurs.
The Little Bow Suit with its modified peplum jacket, ever so slightly nipped-in at the waist; and its cool silk blouse will "go" in the smartest late summer or early fall vacation wardrobe.
$39.50
The Piccadilly Frock has practically "everything" in new fashion details. It is double breasted, the roll collar is notched, there are "hip" pockets in the modern manner, while silk pique accents coolness.
$29.50
Colors: Copper Glow, Bottle Green, Navy, Black.
*Collegienne sizes 11, 13, 15, 17.
*Collegienne sizes
*Collegienne is a trade ma
Collegienne . . . BULLO
HEI
Rice F
for new, Delicio
"Vegetabl
(New-type, mild, natural
ONE OF
57

RSON'S
NUT SLENDER
Both Peterson's Stores Closed SATURDAYS during July and August, except August 30
CLEARANCE
DRESSES
a limited collection of Pet-
e Dresses... the smart, cool
ment...for the woman who
Up to $59.50 dresses, priced
for instant disposal at
$19.75
COATS... limited col-
lection, values to $59.50.
$19.75
624 E. Colorado, Pasadena

and gargle. Those who have learned the true value of Bayer Aspirin are never without it in any season of the year. It's always ready to relieve headaches, neuritis, neuralgia, and a long list of aches and pains; use proven directions in each package. Genuine Bayer Aspirin does not depress the heart. Every druggist has the genuine.
ASPIRIN
ITY
OME
ERICAN
AGE CO.
L RECORD
ecurities
?"
ERICAN
COMPANY
UARANTY BLDG.

WOMAN'S DEATH PROVES PUZZLE

Chemical Analysis Ordered to Test Poison Theory

Mrs. Adelaide E. Show Dies Just After Breakfast

Notations in Purse Give Hint of Divorcee's Suicide

An autopsy failing to show cause of death, Coroner Nance yesterday ordered a chemical analysis to be made in an effort to determine whether poison caused the death yesterday morning of Mrs. Adelaide E. Show, 36 years of age, in a drug store near Pico and Flower streets.

Mrs. Show, who lived at 2956 Magnolia Drive, had eaten breakfast at a cafe near the drug store with her ex-husband, Emmett W. Show, police said. As they arose from their table to walk out Mrs. Show fainted. She was assisted to the drug store by Mr. Show. Before the ambulance arrived she died.

While detectives who investigated believed the belief that the woman died of natural causes, notations found in her purse suggest suicide, it is said. These notations gave specific directions for the disposal of her home and personal property. Show, according to the detectives, advised his wife obtained a divorce from him a year ago. He said he had merely made a social visit yesterday, intending after breakfast to accompany her to her place of employment and then leave. Mrs. Show worked as a stenographer for Mrs. F. Tozey of 1031 Citizens' Building.

PAVING BIDS OPENED

The Board of Public Works yesterday opened bids for the improvement of streets in the One Hundred and Seventeenth street and Avalon district and for the grading and improvement of Virgil avenue from Sunset Boulevard to Fern street. All bids were referred to the engineer for analysis.

WIVES' OUSTER ON JOBS ASKED

Church Group Wants City to Dismiss Where Couple Both on Pay Roll

On recommendation of the Efficiency and Personnel Committee, a communication from the men's brotherhood of the University Christian Church, demanding that married women on city pay rolls, whose husbands also are city employees be dismissed forthwith, has been referred by the City Council to the City Attorney for a report.

Wife Who Met 'Other Woman' Granted Divorce

Bringing "the other woman" to meet the wife, R. Somers Vreeland introduced them, according to the complaint of Mrs. Leona Vreeland, who yesterday obtained a divorce on grounds of desertion. Superior Judge Rector granted her a decree.

Mrs. Vreeland complained that on several occasions her husband "brought the other woman to his wife" and told the wife that the woman with him was the one he loved. Then, continues her complaint, he left her. The Vreelands parted on their wedding anniversary, February 16, 1929. They were married February 16, 1923.

Judge Rector awarded Mrs. Vreeland $100 a month for the support of herself and adopted child.

LIGHT ORDINANCE VOTED

The City Council yesterday adopted the ordinance of intention for the lighting of Los Feliz Boulevard between Vermont and Western avenues. It was set for the hearing of protests August 26.

"ONE O'CLOCK SATURDAYS"
BULLOCK'S
BROADWAY, HILL AND SEVENTH

"Collegienne Advice: Come to the Point . . . . . in
. . . MICROPOINT . . .

"Collegienne broadcasts: Micropoint is new! Micropoint is cool! Micropoint is the new pinpointed wool crepe that has been selected by Collegienne stylists for two unutterably dashing midsummer tailleurs.

The Little Bow Suit with its modified peplum jacket, ever so slightly nipped-in at the waist; and its cool silk blouse will "go" in the smartest late summer or early fall vacation wardrobe.
$39.50

The Piccadilly Frock has practically "everything" in new fashion details. It is double breasted, the roll collar is notched, there are "lip" pockets in the mode-ish manner, while silk plisse accents coolness.
$29.50

Colors: Copper Glow, Bottle Green, Navy, Black.

*Collegienne sizes 11, 13, 15, 17.

*Collegienne sizes 11, 13, 15, 17
*Collegienne is a trade mark registered by Bullock's.
Collegienne . . . BULLOCK . . . Fourth Floor, Hill

HEINZ
Rice Flakes
for new, Delicious Flavor and "Vegetable Effect"
(new-type, mild, natural bulk-and-roughage)
ONE OF THE
57

"Black Gold" Discovery Recalled

Industry Has Swift Growth

Left—One of the first oil wells in the Los Angeles area, dug by E. L. Doheny and his partner, the late C. O. Canfield, near what is now Beverly and Glendale boulevards. Right—One of the latest Doheny wells in the Signal Hill district. Inset—Left, E. L. Doheny, and right, C. O. Canfield, son of Mr. Doheny's co-worker.

OIL ANNIVERSARY MARKED

Doheny Revisits First Well Drilled Thirty-seven Years Ago and Sees Newest of His Rigs

The thirty-seventh anniversary of the discovery of oil in the Los Angeles area by Edward L. Doheny and his coworker, Charles A. Canfield, near the vicinity of Beverly and Glendale boulevards in 1893, was celebrated yesterday by Mr. Doheny and Charles O. Canfield, son of the pioneer Canfield, by a visit to the site of the first oil rig erected here and an inspection of Doheny's newest derrick now being constructed at Signal Hill.

Unusual interest surrounded the visit to the oldest well which was drilled at a cost of $50 and after thirty-seven years of service is still pouring out six barrels a day, in contrast with the newest wells at Signal Hill, each producing more than 5000 barrels daily.

USED "ELBOW GREASE"

"I was told that if I did get oil I would be unable to sell it," Doheny said, looking back to the time when with a hand shovel he dug his first shaft to a depth of twelve feet and later, with the aid of a horse and a dirt bucket, sank the shaft to 150 feet.

"After much excitement when the oil was finally found I was able to sell it for $2.50 a barrel to J. D. Hooker & Co., who used it to dip pipes for preservative purposes. When the market outlet proved insufficient I persuaded the Troy Laundry to use oil as fuel in heating water."

OWNS RECORD WELL

Today Doheny is recognized as one of the world's major oil producers and his oil land ownings are scattered over many countries. One of his wells in Mexico holds the world's record for daily flow.

Still taking an active interest in the oil industry, Doheny makes numerous airplane survey flights over his refineries and wells and is one of the Southland's greatest boosters for the airplane industry.

HUSBAND SHEDS TEARS IN SEEKING DIVORCE

Weeping on the witness stand yesterday Napoleon Zillincar told Superior Judge Moncur he regretted asking a divorce from Julia Zillincar, but she had deserted him and refused to return. A pretty daughter, Mildred, 19 years of age, corroborater her father.

The Zillincars married May 30, 1905, and separated March 20, 1927. Judge Moncur granted the husband a divorce and approved of a property settlement.

CONVICTION AFFIRMED

Conviction of John Frahm on a second-degree burglary charge was affirmed yesterday by the District Court of Appeal in a decision written by Justice Gates, pro tem. Frahm was asserted to have stolen ten cases of nails and ten gallons of oil from a warehouse at 6300 Wilmington street, Los Angeles. The case was tried before Superior Judge Fricke.

CIVIL SUIT TO WAIT ON CRIMINAL

Oesterreich Action Put Over Pending Outcome of Woman's Murder Trial

Mrs. Walburga Oesterreich, whose husband was slain in the "Attic Man" killing, yesterday was to have defended a civil action in Superior Judge Guerin's court. Because the widow of the slain clothing manufacturer is preparing her defense in a forthcoming murder trial Judge Guerin continued the case until October 22.

The plaintiffs, F. J. Bayh and M. D. Sale, assert in their complaint that Mrs. Oesterreich and real estate agents acting for her induced them to take a lease on a drive-in market at Wilshire Boulevard and Hamilton Drive, Beverly Hills, on false representations. They complain that this caused them to lose $3100.

In her cross-complaint Mrs. Oesterreich and her codefendants seek $3400 from Bayh and Sale, asserting that they closed the market on July 1, 1929, owing back rent.

Burial in East for Ex-Warden

Ward Alanson Garner, who passed away at noon Tuesday at his home, 1613 Curson avenue, was for fourteen years warden of the Indians State prison, and for eight years following occupied the same position in the Connecticut State penitentiary. Twelve years ago he resigned and came to Hollywood.

Mr. Garner had been ill since last fall and his death was not unexpected. He was born in Knox, Ind., October 23, 1868. He leaves a widow, who will take the body east for burial; a brother and other relatives in the East.

ILLINOIS GROUP TO PICNIC

Schuyler county (Illinois) folk are to hold an afternoon picnic-reunion Saturday at Sycamore Grove Park.

MURDER TRIAL'S END NEARS

Arguments in Rogers Case Due to Close Today; Officer's Slayer Pleads Self-defense

Final arguments in the trial of Glenn A. Rogers, accused murderer of James Costello, Los Angeles police officer, will be made in Superior Judge Fricke's court today. With the close of the arguments Judge Fricke will deliver his instructions to the jury and the case will be submitted for verdict.

Nearly the entire session yesterday was given over to arguments presented by Tom Menzies, deputy District Attorney prosecuting the case. The prosecutor charged that Rogers shot the officer when he was stopped for questioning because he feared he would be arrested for possession of a revolver and a blackjack.

While testifying in his own behalf Rogers declared that he shot at Costello only after the officer's partner, Elmer Hoffman, opened fire on him.

Investigators assert that when Costello accosted Rogers at Seventh and Lucas streets on the night of March 31, last, the youth pointed a revolver at the officer and ordered him to get back into his automobile. Hoffman, seeing his partner in distress, drew his own gun and opened fire on Rogers, officers assert.

In the shooting affray, Rogers was wounded in the knee and Costello was fatally wounded. Rogers was captured when he sought treatment for the bullet wound.

ESTABLISHED 56 YEARS
Ralphs GROCERY CO.
SELLS FOR LESS

Specials for Thursday, Friday and Saturday
Our "Sells For Less" Prices, Save You Money.

PURE CANE SUGAR
10 LBS. FOR 45c
Limit 10 pounds to a Customer.

RALPHS BEST BUTTER
(QUALITY UNEXCELLED)
PER POUND CARTON 35c
Limit 2 pounds to a Customer.

MAZOLA OIL
Pint Can ..... 21c — Limit 2 Cans to a Customer.
Quart Can ..... 38c — Limit 2 Cans to a Customer.
One-Half Gallon Can ..... 75c — Limit 1 Can to a Customer.
Gallon Can ..... $1.43 — Limit 1 Can to a Customer.

DUNBAR SHRIMP
(Contest Item)
1,000 Points with each Can.
5-OZ. CAN 15c
Limit 2 Cans to a Customer.

Hormel Flavor Sealed
(Contest Item)
1,000 Points with Each Item.

HALF SIZE HAMS—3-4 lb. Per Pound 53c
WHOLE SIZE HAMS—7-9 lbs. Per Pound 49c
WHOLE CHICKEN—Medium or Light Weight. 2-4 lb. Per Pound 53c

Del Monte Melba Halves Peaches
NO. 2½ (1-lb. 14-oz.) CAN 15c
Limit 4 Cans to a Customer.

Del Monte Early Garden Peas
2 NO. 2 (1-lb. 4-oz.) CANS FOR 25c
Limit 4 Cans to a Customer.

DEL MONTE TINY KERNEL CORN
2 NO. 2 (1-lb. 4-oz.) CANS FOR 25c
Limit 4 Cans to a Customer.

Del Monte Cut String Beans
3 NO. 2 (1-lb. 3-oz.) CANS FOR 50c
Per Can 17c
Limit 3 Cans to a Customer.

DEL MONTE SPINACH
No. 2 (1-lb. 3-oz.) Can 11c
No. 2½ (1-lb. 11-oz.) Can 13c

Three Diamond Fancy Crab Meat
Small (6½-oz.) Can 25c
Limit 2 Cans to a Customer.

CLICQUOT CLUB GINGER ALE
Golden or Pale Dry
15½-oz. Bottle 15c

Del Monte De Luxe Plums
No. 2½ (1-lb. 14-oz.) Can 17c

Del Monte Green Peeled Chili
2 (4-oz.) Cans for 15c

Underwood's Mustard Sardines
4-oz. Can 6c

Booth's Crescent Sardines in Tomato or Mustard Sauce
3 (Average 5 to 6 Fish) (15-oz.) Cans for 25c

Portola Garnished and French Style Sardines
3½-oz. Can 12c

Marie Elizabeth Not Boneless Sardines in Olive Oil
(Average 10 to 14 Fish) 3¾-oz. Can 15c

R. E. D. Fancy Sockeye Salmon
7¼-oz. Can 25c
Regular "Sells for Less" Price 30c.

Sunsweet Prunes
Large Size 1-lb. Pkg. 11c
Medium Size 2-lb. Package 16c

KAFFEE HAG
½-lb. Can 25c
1-lb. Can 49c

SNIDER'S CATSUP
14-oz. Bottle 15c
Limit 3 Bottles to a Customer.

KITCHEN BOQUET
¼-Pint Bottle 33c

Beechnut Spaghetti
(1-lb. 1-oz.) Can 10c

BAKER'S COCOA
½-lb. Can 18c
1-lb. Can 35c

Libby's Corned Beef
12-oz. Can 20c
Limit 2 Cans to a Customer.

SUPERIOR PRODUCTS
Spaghetti (8-oz.) Salad, Elbow and Long Cut Macaroni (8-oz.) and Noodles (4-oz.)
4 Packages for 25c
(Contest Item)

JUNKET POWDER
Raspberry, Lemon, Orange, Vanilla, Chocolate—
Per Package 10c

SHINOLA
Black, Tan, Brown, Per Can 10c

Ralphs Liquid Bluing
10-oz. Bottle 10c

RALPHS AMMONIA
Pint Bottle 10c
Quart Bottle 18c

PUREX
(Master Bleacher and Water Softener)
(Contest Item)
(15 Fl. Oz.) Bottle 11c
(32 Fl. Oz.) Bottle 18c

CAMAY SOAP
1 Bar of Camay Soap FREE with the purchase of 3 Bars.
3 for 25c

SUPER SUDS
Small (9-oz.) Package 8c
Large (18½-oz.) Package 16c

MISSION BELL SOAP
(Contest Item)
Per Bar 5c

OLD DUTCH CLEANSER
4 Cans for 25c
Limit 4 Cans to a Customer.

S. O. S.
(Contest Item)
Large Package 19c

PACKERS TAR SOAP
Per Bar 16c

Kellogg's Ant Powder
Per Can 12c

Are You Going to Win?
THE MARMON STRAIGHT-EIGHT SEDAN?
Or one of the Seven other capital prizes in
RALPHS COUPON CONTEST
304 Monthly Prizes for each Month during July, August, September and October.
Ask Our Managers about this remarkable contest.

ALBER'S OLIVES
ALBER'S MEDIUM OLIVES—Pint (9-oz.) Can ..... 14c; Quart (1-lb. 2-oz.) Can 26c
ALBER'S LARGE OLIVES—Pint (9-oz.) Can ..... 16c; Quart (1-lb. 2-oz.) Can 30c
ALBER'S EXTRA LARGE OLIVES Pint (9-oz.) Can ..... 20c; Quart (1-lb. 2-oz.) Can 37c
ALBER'S JUMBO OLIVES—Pint (9-oz.) Can ..... 25c; Quart (1-lb. 2-oz.) Can 48c

Re-Umberto Pure Olive Oil
(Contest Item)
8-oz. Bottle 25c
Regular "Sells for Less" Price 35c
Limit 2 bottles to a customer.
Half-Pint Can 25c
Regular "Sells for Less" Price 35c
Pint Can 46c
Regular "Sells for Less" Price 55c
Quart Can 83c
Regular "Sells for Less" Price 95c.
One-Half Gallon Can $1.60
Regular "Sells for Less" Price $1.85.

MANDARIN PRODUCTS
MANDARIN CHOP SUEY—Small Can ..... 25c; Large Can 43c
MANDARIN CHOWMEIN CRISP NOODLES—No. 2 (4-oz.) Can 18c
MANDARIN SOY SAUCE—5½-oz. Bottle 21c
MANDARIN CHOP SUEY VEGETABLES—15-oz. Can 28c
MANDARIN BEAN SPROUTS—10½-oz. Can 10c

Bishop's Peanut Butter
3 (6½-oz.) Cans for .. 25c | 16-oz. Can ..... 18c | 2-lb. Can 50c

LIBBY'S GREEN OLIVES
LIBBY'S QUEEN OLIVES No. 8 (6-oz.) Glass ..... 13c; No. 10 (8-oz.) Glass 16c
LIBBY'S STUFFED OLIVES—No. 4 (3-oz.) Glass ..... 10c; No. 10 (8-oz.) Glass 23c

HEINZ BEANS
HEINZ PLAIN BAKED BEANS, KIDNEY BEANS, VEGETARIAN BEANS, AND BEANS IN TOMATO SAUCE
3 No. 1 Cans for ..... 25c | 2 No. 2 Cans for 25c

TOBACCO
TUXEDO TOBACCO—1-lb. Can 80c
GRANGER ROUGH CUT TOBACCO—1-lb. Can 69c
VELVET TOBACCO—1-lb. Can 86c

Dole's Mauna Loa Brand SLICED PINEAPPLE
NO. 1 (9-OZ.) CAN 10c
Limit 4 Cans to a Customer.

CANDY DEPARTMENT
CHOCOLATE CREAM FUDGE
1-LB. CELLOPHANE PACKAGE EACH 15c

BAKERY DEPARTMENT
FIG LAYER CAKE—2-5 inch Layers. Fig Filling and Icing. Each 25c
OATMEAL COOKIES—Extra Special, Per Dozen 10c
RALPHS RUFF BREAD—Is Roughage for your system. Plain, Per Loaf ..... 10c; With Raisins, Per Loaf 11c
ROUND SPONGE CAKE—Cherry Icing, Each 20c
PINEAPPLE PIE—Extra Quality, 8-inch Size, Each 20c
RALPHS SQUARE COFFEE CAKE—Nut Topped, Each 15c
RALPHS HARD DINNER ROLLS—Delicious when warmed. Per Dozen 15c
DELICIOUS SUGARED CAKE DOUGHNUTS—Per Dozen 25c

MEAT DEPARTMENT
PRIME RIB ROAST—Steer Beef, 4-lbs. and up. Per Pound 32½c
SHOULDER ROAST—Steer Beef. Per Pound ..... 25c and 22½c
SHOULDER OF PORK ROAST—Per Pound 18c
CHUCK ROAST—Steer Beef. Per Pound ..... 22½c, 20c and 17½c
BOILING BEEF—Per Pound 12½c
SHORT RIBS OF BEEF—Per Pound 15c
CUDAHY PURITAN HAMS—10—14-lbs. Average. Whole or Half. Per Pound 28½c

Fresh Fruit and Vegetable Department
NORTHERN TUSCAN CLING PEACHES—(The finest Cling for canning). 8 lbs. for 25c
2 OREGON GREEN PEAS 2 lbs. for 15c
NORTHERN BARTLETT PEARS 4 lbs. for 25c
ROYAL APRICOTS (For Canning) 7 lbs. for 25c
EXTRA FANCY NORTHERN APRICOTS (For Table) 4 lbs. for 25c
FANCY UTAH BING CHERRIES 2 lbs. for 35c
SATSUMA PLUMS (For Canning) 8 lbs. for 25c
CRAWFORD FREESTONE PEACHES 4 lbs. for 25c
7 GRAVENSTEIN APPLES for 25c
SEEDLESS GRAPEFRUIT Size 126 Per Dozen 42c

Household Hardware Department
GARBAGE CAN SPECIAL
HEAVY HOT DIPPED GALVANIZED GARBAGE CANS
8 GALLON SIZE 59c
Regular Retail Price 75c.
2½ GALLON SIZE 53c
Regular Retail Price 65c
6 GALLON SIZE 89c
Regular Retail Price $1.10
10 GALLON SIZE 99c
Regular Retail Price $1.25
16 GALLON SIZE $1.39
Regular Retail Price $1.65
Limit Two Garbage Cans to a Customer.

RALPHS DUST CLOTHS 19c Each
PONGO POT CLEANERS A meshed metal ball, very useful around the kitchen. 5c Each
LIND-O-LITE GASOLINE LAMPS High Grade Gasoline Lantern for your Camping Trip. Each ..... $6.98 Subject to Present Stock Lasting.
BETTY BRIGHT SELF-WRINGING MOPS Turn the handle—The Mop is Wrung! No stooping over. Special Price .. 89c Regular Retail Price $1.00.
BAMBOO RAKES 22c Each Sold throughout Los Angeles at prices up to 50c.
BOSTON HOSE NOZZLES Each ..... 43c Regular Retail Price 65c.
SUNKIST REAMERS Nationally advertised Orange, Lemon, and Grapefruit Reamers. White, Green and Pink, EACH 33c
NON-SCORCH HOT PLATES 29c Each Subject to Present Stock Lasting.
GALLON JUGS Outing or Seal Pack Jugs Each ..... $1.59 Thermo Jugs Each $2.48

831-3-5 S. Spring St. 2801 Pasadena Ave. (Cor. Ave. 28)
2791 Pico St. (Cor. Normandie Ave.)
928-34 W. 7th (rear entrance 925 7th Pl.)
3350 S. Vermont Ave. (Cor. 35th Place)
600-2 N. Western Ave. (Cor. Oakwood)
5479 Angeles Mesa Dr. (Cor. 57th St.)
3517 W. Washington (Cor. 7th Ave.)
5615-23 Wilshire Blvd. (Cor. Hauser Blvd.)

Ralphs GROCERY CO. SELLS FOR LESS
ESTABLISHED 56 YEARS

GLENDALE STORE 201 W. Broadway (Cor. Orange)
HOLLYWOOD STORES 7257 Sunset Blvd. (Cor. Poinsettia Pl.) 5711-17 Hollywood Blvd. (Cor. Wilton)
HUNTINGTON PARK STORE 2831-35 Florence Ave. (Cor. Rita ave. block east Pacific Blvd.)
ALHAMBRA STORE 515-13-14 W. Main St. (Cor. 5th St.)
PASADENA STORE 177-181 N. Lake Ave. (Nr. Walnut St.)
WESTWOOD VILLAGE Westwood Blvd. one block north of Wilshire

Real Estate Exchanges
Sometimes it is more advantageous to exchange real estate than to sell it. A wide variety of real estate for exchange appears daily in
TIMES WANT ADS

THE TIMES-MIRROR COMPANY
OFFICERS
HARRY CHANDLER, Pres. and Gen. Mgr.
MARION OTIS CHANDLER, Vice-Pres. and Secy.
FRANK X. PFAFFINGER, Treasurer.
DIRECTORS
Harry Chandler, Marion Otis Chandler, Frank X. Pfaffinger, Mabel Otis Booth, Harry Carr.

Los Angeles Times
EVERY MORNING IN THE YEAR
DAILY FOUNDED DEC. 4, 1881—49TH YEAR
RALPH W. TRUEBLOOD, Managing Editor.

Average for every day of June, 1930 184,810
Sunday only average for June, 1930 261,106
Average every day gain over June, 1929 ... 2,454

OFFICES:
New Times Building, First and Broadway.
Branch Office No. 1, 610 South Spring Street.
Washington Office, 1217-1218 National Press Club Building.
Chicago Office, 360 North Michigan Avenue.
New York Office, 285 Madison Avenue.
San Francisco Office, 742 Market Street.
Seattle Office, 2972 White Henry Stuart Bldg.
In addition to the above offices, The Times is on file and may be found by Overseas travelers at the office of the American Express Company, Paris, and 1 Rue Scribe, Paris, France. The agency of California registering at the last-named address will be published in The Times at intervals.

LOS ANGELES (Loce Ahng hayl ăs)

MEMBER OF THE ASSOCIATED PRESS
The Associated Press is exclusively entitled to the use for publication of all news credited to it or not otherwise credited in this paper and also all local news published here within.

The Times seeks at all times to be accurate in every published statement of fact. Readers who discover any important inaccuracy of statement will confer a favor by calling attention of the Editorial Department to the error.

No employee of The Times is permitted to accept any gratuity, in money or its equivalent, from any individual, group or organization having news or business relations with The Times. The public should clearly understand that it is unnecessary to pay anybody anything to get news into The Times and that any Times employee who accepts "gifts" calculated to influence his or her work for this newspaper is thereby rendered subject to immediate discharge.

Bad laws, if they exist, should be repealed as soon as possible; still, while they continue in force, for the sake of example, they should be religiously observed.
—Abraham Lincoln.

Today's Bible Text

Wherefor, my beloved, as ye have always obeyed, not as in my presence only, but now much more in my absence, work out your own salvation with fear and trembling.—Phil. ii, 12.

JUST A SET-UP

One ginger-ale producer admits the shipment of 2,000,000 bottles of his wares on a single day. It is predicted that some of this liquid gets into bad company.

SAVING THE SAVED

Walter Damrosch says that radio is saving the American home which the automobile recently threatened with destruction. But the larger question now arises, who will save us from the loud speaker?

INTO THE FIRE

"Imitation is the sincerest flattery." New York merchants have a campaign to make the metropolis an "all-year city," and are inviting Cubans and Floridans to spend the summer there. Judging from recent weather reports, they will be made to feel at home.

UNMARRIED MATRICULATORS

Only five of the 107 outgoing seniors of the Connecticut College for Women plan to marry. Maybe the brand of male nutmegs was not up to the scratch. And yet a crab said that one of our own local universities was a matrimonial agency.

NAUGHTY, NAUGHTY

New Yorkers have been paying $11 a seat to see a theatrical revue that is made up mainly of nude maidens. A policeman coughed up the price the other night and when a dancing girl came out with nothing on but an ostrich feather he pulled the show. There are some things that even a Tammany cop cannot stand.

COUNT CUTELLI

Count Cutelli makes his living by making noises of birds and beasts for the movies. He doubles for animals, sea waves, motor boats, steamboats, airplanes, whistles, hurricanes, trains and other sounds for the talkies. He can crow like a rooster or croak like a frog. He substitutes for both animals and infants and has functioned in such films as "The Love Parade," "The Trespasser," "Condemned" and others, according to the Hollywood News. At least Count Cute can be counted on to stop when he is through.

BUG VS. BUG

The citrus experiment station in connection with the University of California has been combing the earth in the effort to find bugs or parasites that will give combat to the insect pests that prey upon our plant growth. In a recent expedition into Africa some fifteen or more different specimens were obtained, but all but one died in the hazards of the journey to this country. The sole survivor is the lippomastix of Abyssinia. He is an interesting little cuss who seems to have a feud against the mealy bug—which is predatory in these parts. If we could have a lot of these Abyssinian volunteers we could cut a swath in the ranks of this pest. Another raid on Africa is to be made and this time the collectors will give much thought to the transportation of the needed parasites. Even the airplane will be brought into commission. The business of setting bug against bug is quite an industry.

STRICTLY CONFIDENTIAL

In the wrangling over the demand of certain Senators that the papers and correspondence preliminary to the naval treaty be submitted to the Senate for inspection Senator Glenn of Illinois declared that he had some confidence in President Hoover. Whereat Senator Hiram Johnson interrupted with: "Confidence nothing! It is a question as to whether you are man enough to stand up and demand your Senatorial rights." Later Senator Reed, who was one of the parties to the treaty, offered to show the documents to individual Senators in confidence, but this would not do for Hiram. He does not care so much for the papers as for embarrassing the President. The rebellious Senators do not want anything in confidence—in fact, they haven't much confidence in themselves or one another. Maybe a good confidence man could do a nice business in Washington.

CALIFORNIA LAND TITLES

For the sake of everyone interested in California real estate, basis of all the Southland's wealth, steps should be taken effectively to prevent the sporadic raids made from time to time by organized claim jumpers on the validity of land titles which date back to the treaty of Guadalupe Hidalgo. If the recent attempt of more than a score of persons to settle on Malibu district land brings public pressure to bear on all such provocative issues, the trouble will have served a good purpose. This dispute should be settled peacefully, but it should also be settled definitely.

Now that the Chamber of Commerce and the legal authorities have taken steps to clear up this matter and the United States Land Office has promised its assistance, the way should be opened to prevent in the future these attempts, whether engineered by interested schemers or bred in the imaginations of rainbow chasers to cloud title deeds by dipping vaguely into the ancient history of the State. While in the past seven years about 800 such filings have been rejected by the United States Land Office, these constant attacks may cause an impression in other sections that our titles here are faulty.

Those laboring under the delusion that through attacks on titles they can obtain valuable California lands for a mere song have only to read the record of the money and time wasted in the past in such abortive proceedings. Talk about frauds perpetrated by Mexican officials prior to the year 1848, when California came under United States jurisdiction, is idle and irrelevant. There must be some limit to the time from which land titles can be validated. That time in the case of California is the year 1851, when the United States Land Office ruled on all land holdings in the newly acquired territory. The old Spanish land grant, invoked in the search for easy money, is as much a legal myth as the fabled castle in Spain.

President Fillmore, in a message to Congress in 1850, referred to "the uncertainty which exists in regard to the validity of land titles in California" and in March, 1851, Congress passed an act providing for a commission to investigate titles and to settle all land claims in California. Under this act all claims not presented to the commissioners within two years after the date of the act are deemed part of the public domain of the United States, which provision sets at rest contentions of fraud committed previous to the year 1853 and lays effectively the myths attaching to the old Mexican land grants.

The act first came before the United States Supreme Court in March, 1855, and was upheld in both the Fremont and Ritchie cases. The court held the object of the act to be "to place the titles of land in California upon a stable foundation and to give the parties who possess them an opportunity of placing them on the records of the county in a manner and form that will prevent future controversy." In the case of Botillier vs. Dominguez the court also ruled "there can be no doubt of the proposition that no title to land in California dependent upon Spanish or Mexican grants can be of any validity which has not been submitted to and confirmed by the board appointed for that purpose in the act of 1851."

These decisions make the records of the United States Land Office in determining titles practically holeproof. They are further strengthened by the Statute of Limitations, Act of March 3, 1891. The applicable portion of this section reads: "Suits by the United States to vacate and annul any patent heretofore issued shall only be brought within five years from the passage of this act and suits to vacate and annul patents heretofore issued shall only be brought within six years after the issuance of such patent."

As for the claims of the squatters on the Rancho Malibu, based on the allegation that the patent did not include a strip of land lying between the exterior boundary lines and the high-tide line of the Pacific Ocean, these assertions also are apparently based on a misconception. The patent from the United States to Matthew Kellar, issued August, 1872, pursuant to a decree of confirmation by the Land Commission, specifically states: "It is further ordered that the claim of the appellant is good and valid and the same is hereby confirmed to him."

In the legal description the deed recites, that the rancho line shall run from stated points near the high-tide line, "thence meandering along the shore of the Pacific Ocean." The error of the homesteaders occurs in their failure to understand the correct meaning of the word "meandering." If all would-be disputers of California land titles would take the advice of well-known and disinterested lawyers—or even themselves make some investigation of the statutes—instead of listening to the promises of easy-money squatter claim organizers, these constantly recurring troubles with a loss of money to all concerned, except possibly the promoters, might be set at rest for all time.

PROBLEM OF LEISURE

As if we had not problems enough in these hectic times, Dr. J. C. Mace Andress of Boston, writing in the Journal of the National Education Association, assures us that one of the knottiest is yet to come. It would be one result of the threatened shortening of the hours of labor in factory and office, he says, apparently taking it for granted that the five-hour day will be well established in the near future. The problem is, what will people do in the leisure time thus gained?

One of the chief functions of the educator, Dr. Andress holds, is to prophesy. In view of the fact that the machine age in which we are living has brought many ungrasped opportunities for cultural improvement, he predicts that unless we learn how to use it properly our added leisure will prove of little use to us. While it may result in the elimination of the fatigue incident to overwork, ample leisure will do us no great good if it is not filled or partly filled with new hours of study. If we use the extra time in rushing about in automobiles and playing gambling games in a frantic effort to entertain ourselves we may not be as healthy mentally as before.

This crossing of the leisure bridge before we come to it may be all very well as a bit of speculative adventure, but in the meantime the world is pretty busy earning and spending and is not worrying very much about the problem of its future idle hours. Veblen, in his interesting volume, "The Theory of the Leisure Class," does not discuss leisure so much as a problem as a fact. He takes the people of leisure as they are. One does not rise from the reading of his book with the idea that the leisure class is any happier than the workers. In fact, as Carlyle stoutly insists, the idle must of necessity be unhappy.

One blessed thing about this country is that its leisure class is very small compared with that of England or other leading nations. It may be a long time before idleness is prevalent here, and when it becomes so it will be time enough to apply Dr. Andress's panacea of special training to enjoy it.

THE GOLDEN RULE

It has remained for Judge Valentine of the Municipal Court of Los Angeles to think of applying the Golden Rule to traffic conditions in this city. He is a superb optimist.

And yet the police department does not seem to be able to whittle down the number of fatalities. The State constabulary has not made much of a dent on conditions on the highway. The speed demons are roaring about taking their toll as usual. And it seems the better the day, the better the deed! The careless driver cannot be awakened. The absent-minded are not yet at home.

Some rule has to be brought into action to secure results and preserve the human race. So the judge would have each autoist drive his car as he would have the others drive their cars.

For thousands of years pulpiteers have thundered the value of this rule in churches. The pews have slept under its benign influence. Some business men still say it is an iridescent dream. Governmental experts do not seem to have much confidence in it as yet as a social specific.

But at last when we are cornered and it is your kindliness or your life, we are beginning to think of the Golden Rule. This is a strange world. The highest ideal of the race is summoned for application in crass traffic. It is the only salvation of humanity.

And yet a large number of drivers do obey the Golden Rule. Occasionally you find some one who stops on a busy street and motions you forward first. Now and then there is some one who does not seem to be a road hog. Every now and then a chauffeur has time enough to be courteous. The famous rule used in our dreams may have little of the gilt left; it may not resemble the original measuring rod of a gentleman and is all twisted out of shape; but when it is found on the highway, it works. And so justice is appealing for mercy. The judge has sent a personal appeal to many through the mails to forget themselves and think of others.

The idea is not half bad. Drive by the Golden Rule and the police will have a vacation!

LEE SIDE O' LA
BY Lee Shippey

IT IS an established fact that there are more motor cars per capita in Southern California than in any similar geographical division of the earth. It probably is equally true that there are more radios, vacuum cleaners, electric refrigerators and thoroughly modern rural homes, here where irrigation governed by electric power reaches the great majority of farms and ranches. We can take you to one-acre ranches close to Los Angeles which represent investments of $25,000 and are earning fair dividends on the investment.

Yet in spite of all the play-pretties the high-pressure salesmen sell us, Southern California is exceptionally a land of prosperity. There are many very rich people here and thousands who are moderately rich. And in spite of that it is the most truly democratic land that we have ever found.

All in Same Class

The number of boys and girls who are working their way through our universities frequently amazes us and many of us have had the experience of being waited on at table in a student dining hall by a boy who later, wearing a tux, was introduced to us at a student hop—and then danced away with one of the belles of the party. But it is not only in college circles that we find that democracy. Intellect always has wiped out the lines of caste. When a man shows genius we don't care much what he sprang from or what his color is. A Negro baritone now is being feted in England just because he is a remarkable baritone. But our English cousins would find it a little hard to understand an incident which occurred recently in one of our smaller and classier suburbs. A noted author was giving a little party and one of the invited guests called up the local taxi driver to ask if he could take him to it. "Surely," said the taxi driver—"I'm invited, too."

The taxi driver happened to be an author himself, but poor health had compelled him to take up outdoor work.

People of Quality

Not long ago we received a sparkling contribution from some woman whose name meant nothing to us. A few days later the baker's wagon stopped at our door and while our helpspend was buying our daily bread the driver introduced his wife. Then we learned that she was the author of that contribution—a well-educated, cultivated woman. And yesterday our laundry driver saw us pottering about our garden and mentioned an article we had written about a noted scientist. "He's my nephew," he explained.

In another community we know a cement worker, a good man to build cesspools and things like that, who is a social leader in the musical set. He not only has a splendid, well-trained voice, but is a well-read, clever man, with far more scientific knowledge in his head than many a society-born man can hope to acquire.

All that is as it should be. The people who do the world's work well are entitled to the world's respect. But we doubt that our English cousins could understand it—and are the prouder of this land of true democracy because here it is thoroughly understood. It ought to be, for we see it every day on every hand.

Realities

I used to wish for fame and gold,
For fairy gifts scarce worth the giving.
Now all I ask is work to hold
My heart and make my life worth living.

And I believe all men who dream
Of needless gains and bauble glories,
But children blinded to the gleam
Of worth by vapory fairy stories.

None But the Brave Desert the Fare

Leeside: "What's done we partly may compute, but not what's been resisted. Right in the middle of Hollywood, where we fourteen-day dieters move and have our being, is displayed this announcement, in the window of a chop suey: 'Best Place to Eat Everything.'"—N. W. K.

Fast Life in Hollywood

You're behind the times in speaking of the fourteen-day Hollywood diet, N. W. K. A lot of extras have been dieting most of the last two years, or ever since consolidation began.

Still Unsatisfied?

Which reminds us of the sign in a restaurant on West Sixth street, near Rampart:

FULL COURSE DINNER 85c
You Will Be Back For More.

Literary Note:

Lee: Penitentiary wardens are not generally known as authors. But more than one can boast that the American Mercury has published several articles from his "pen."—Seymour Seitz.

THE OLDEST INHABITANT

The census takers say that so far as they have been able to determine the oldest man in the country is Maj. Barnes of Stamford, Ct., who was born 117 years ago. Aside from the fact that he never died the major attributes his advanced age to the fact that he has always maintained a contented mind and a reasonably active body. Also he smoked and drank when he wanted to, but did nothing to excess.

FAREWELL ROMANCE
By James J. Montague
(The only pirate vessels left on the seas are small Chinese junks)

In the days of the past sailors panted aghast
At the sight of a low rakish sail,
For the pirates of old were delightfully bold
And the theme of full many a tale.
But the seas are now rid of great rascals like Kidd;
The buccaneers' vessels lie sunk,
And the pirate today scours inlet and bay
In a little old twenty-foot junk.

No whiskers has he to float fluffy and free
When the tempest is howling off shore—
No room in his hold for great cargoes of gold—
Bright sovereigns and trim Louis d'Or.
The goods that he steals are the skins of fur seals
Which he stows in a moth-eaten trunk,
For the pirate's estate is so fallen of late
That his business is done in a junk.

It is true, while he loots, that he often times shoots,
And his victims are killed quite as dead
As the lads who were slain on the old Spanish Main
When from savage old Blackbeard they fled.
Yet askance we must view the piratical crew
Whose yen-hoks are lit with a punk,
And who, timid, of heart, seek to ply a great art
In a small, grimy, open-faced junk.

Captain Kidd's is a name with an echoing fame,
The proudest of vessels he sank,
And watched with a smile of ineffable guile
As their occupants stepped off a plank.
But far-fled are the times of such glorious crimes,
Which won gold by the glittering chunk,
There is never a chance for a glint of romance
When a pirate sails forth in a junk!

(Copyright, 1930, by The Bell Syndicate, Inc.)

LETTERS TO The Times

[Name and address of writer must accompany all letters for this column. Letters of a personal nature or involving contentious religious questions are not acceptable.]

Hogue Rebuked

PHOENIX (Ariz.) July 9.—[To the Editor of The Times:] An article appearing in the Los Angeles Times of June 19, 1930, was recently brought to my attention. The writer, Mr. Fred Hogue, devotes almost two columns to telling the world what an apparently over-rated piece of scenery is the Grand Canyon of the Colorado in Arizona. He makes his criticism a very personal matter; says that the scenery awakened in him no feeling of awe, characterizes the canyon as a "big ditch" and states that no artist could ever successfully paint a mere "hole in the ground." He attributes this failure to successfully portray its wonders on canvas to the fact that the whole thing is monotonous and the broken sections are not artistic in composition.

Arizona does not try to exploit the Grand Canyon as purely an Arizona possession. This glorious wonder is accredited to the Southwest and it would seem to me that any attempt to belittle it would detract from the attractiveness of the Southwest as a whole. I do not know Mr. Hogue, but it would seem to me the better part of wisdom to have a strict censorship put upon such articles, which may be assumed to flow from the pen of one whose digestive apparatus might have been slightly out of order on the day he received his impressions of the scenic wonder which has overwhelmed with awe some of the greatest artists and critics of the world.

"A big ditch" truly, and "a hole in the ground," but it is also the handiwork of God which defies comparison with any man-made wonder in the world. Let us invite the world to come and view it in the full conviction that it will gain a lasting impression of its beauty and immensity, rather than warn people to stay away because one critic failed to grasp the beauty of this marvelous scenic wonder. As citizens of the great Southwest, let us join together in lauding the beauties which nature has scattered with a lavish hand throughout this part of the land.

JOHN C. PHILLIPS,
Governor of Arizona.

Inconsistent

AGURA (Cal.) July 11.—[To the Editor of The Times:] It is very strange that the Hearst papers and other papers all over this country support the prohibition of Morphia and its derivatives while at the same time, and often in the same issue, they encourage the violation of the Eighteenth Amendment and condemn, criticise and obstruct every attempt to enforce it.

Alcohol is a habit-forming beverage. Its free use disturbs society and the peace of the home. Its supporters dictate our political conventions as in the State of Washington, dictating nominations, polluting our Statecraft at its source and corrupting our legislative and Congressional bodies and even dictating our political conventions with "free whisky." Morphia addicts are never accused of such actions.

The Hearst papers today criticise and condemn the Eighteenth Amendment because of the drastic severity of its penalties, while on another page they defend the Harrison narcotic law, which carries penalties at least ten times more drastic and severe.

There is considerable hypocrisy in the claim that one opposes the Eighteenth Amendment because it infringes on personal liberty and sneer, "It cannot be enforced," while they support the Harrison Drug Act, which does the same thing in the same way and for violation of which there are more men in jail.

The Welfare Society of Boston, where no attempt is made to enforce the law, during the past three years intemperance has figured in only 8 per cent of the cases handled by this society whereas before prohibition it figured in 25 per cent of the cases.

A. E. C.

WHERE CAN I LEARN
Piano?

BY LOUISE L. TEMPLE

[Prepared in co-operation with the Los Angeles evening high schools. Questions concerning free evening classes will be answered if stamped addressed envelope is inclosed. Address Louise L. Temple, care of The Times.]

Piano accompanists who can transpose are always in demand and transposing is taught free at the Polytechnic Evening High School, 400 West Washington Boulevard, on Friday evening. The work of this class also includes the study of Bach, Beethoven, Haydn and Mozart, as well as velocity and octave studies.

There are beginners' classes on Monday and Wednesday, where first lessons are given in groups on portable keyboards. After this stage come two intermediate classes, on Tuesday and Thursday, where students go to the piano and play and receive the criticism of accomplished music teachers. All practice must be done away from the school, but often the teachers know of private homes where practicing can be done for about 25 cents an hour. Of course, the more practice, the quicker progress.

All classes are free to people of all ages. The hours are 7 to 9. The room is No. 357 on the third floor of the Auditorium Building, facing Washington Boulevard.

MISPLACED CHIVALRY

BY BAILEY MILLARD

"Well," said the old motorist, as he knocked the ashes out of his pipe, "this is sure getting to be a fearsome age. We're all afraid of one another. And there isn't half as much reason for it as there was in the brave old feudal times when a man was likely to get a rapier thrust through him at the next turn and any woman was fair game. Plenty of highwaymen in those days, but cash wasn't carried in armored cars and a fellow didn't have to pull up at a crossroad and look up and down to see if some reckless driver wasn't ready to smash into him.

"Yes, we're all a lot of 'fraid cats. Women are the worst. A stranger hesitates to be polite to them nowadays—afraid they'll think he has some evil designs or other. When automobiles first began to run about a lady would be glad to have you give her a lift even if she'd never laid eyes on you before. Today you'd hardly dare to offer her a ride. She'd take your little piece of well-meant gallantry as an insult or an attempt to abduct her.

"But though I knew this well enough, I did manage to lay myself wide open to the scorn of a number of women in just that way. It happened in Eagle Rock. I had waited with a bunch of women at a car stop for what seemed to me an hour for a trolley car, but there was a tie-up somewhere on the line and none hove in sight. With my patience exhausted, I walked back home, five blocks, got into my old bus and started for downtown.

"When opposite the car stop where I had left the wearily waiting women I paused and made bold to sing out: 'Ladies, if some of you want a ride down the line I'll gladly take you.'

"Silence. Not a nod, not a smile. The whole bunch turned and looked up the track for the car that wasn't in sight.

"'All right,' I said, as pleasant as pie, though with a snubbed feeling, as I drove ahead. 'Maybe you're in no hurry.'

"Four blocks down the street there stood another bunch, this time five elderly women. They were all standing and they looked tired. Again I ventured to do a bit of gallantry. As they were all advanced in years and there were so many of them, I thought there was no reason for them to suspect me of heinous designs. But it immediately became evident that they did, for, like the other bunch, they all turned away and didn't make the slightest acknowledgment of my perfectly innocent offer.

"'Excuse me, ladies,' I remarked, 'but I thought you'd remember there's safety in numbers, to say nothing of . . .'

I didn't quite have the nerve to say 'age,' but perhaps they understood. As for me, I hit it up for town with most ungallant thoughts in my head.

"'Never again,' I muttered to myself. 'They might all be marooned in a flooded street and the water rising, and I'd leave them there to their fate. Hereafter I'm the kind of a Samaritan that passes by on the other side. I'm going to be like the man who was asked, "Where is your chivalry?" and who replied, "Ain't got none. I traded it in on a Buick."'

THE DOLLAR BOOK

"A dillar, a dollar, a 10 o'clock scholar," is apt to be the slogan of the coming book season, when literature is to be sold for the round and handy sum of one dollar over the counters of every kind of and variety of store and it becomes the fashion to include a book purchase in the shopping tour. "Make books as easy to buy as candy, cigars, drugs, cosmetics and bargain gifts," say the advocates of the dollar book. "But this makes books merchandise instead of literature," contend opponents of the plan. "A vast new market will be opened up by the cheaper book," say the first sellers, "which will make of us a reading nation. People will buy and discard books as they now buy magazines and every writer will have an enormously increased following." "The true book lover buys 'to have and to hold' and rereads his treasured volumes which he selects with discrimination. It is the natural thing to buy books in book stores, where selection is aided."

So goes the argument pro and con in the book price war. Meantime "remainders" and reprints and oversupply are unsolved problems and a serious situation has arisen because prolific writers insist on pushing pens across reams of paper, zealous publishers continue to stage publicity programs for best sellers and the middle man bookstore keeper is ground between the millstones of the best sellers dead in three weeks and the bargain-hunting public which has gone canny on next month's price and excellent reprints. However, now comes the census and the estimater who calculates that the per capita book expenditure should run to $1.50, which means that you and I may buy one book and go fifty-fifty on book number 2.

F. H. H.

INTELLIGENCE TESTS

Intelligence tests as practiced in many schools and colleges today are not only stupid and unintelligent, but are even disastrous, according to Joy Elmer Morgan, lecturer and editor of the National Educational Association Journal. He says that Lincoln would have failed in a "Binet-Simon" test which brings out to advantage the smart-Aleck superficial quickness, but takes no account of the deliberate and thorough thinker, whose ability to weigh and consider is the basis of his success. Mr. Morgan adds that the business of the college is to raise the level of the masses, not to establish an intellectual autocracy selected by "intelligence tests."

F. H. H.

PEN POINTS

It isn't familiarity that breeds contempt for right-wingers.

A great college president is one who can look at an old grad and make him part with some money.

A cake-eater's "line," freely translated, means: "I believe she's dumb enough to fall for this."

Whether Morrow is wet or dry, a man who can get nominated for $44,000 can teach the Senate a lot about thrift.

Mother cooked great dinners, but she didn't have to answer the doorbell and say, "No" forty times a day.

The only hope now is that somebody will invent a way to use wheat in wall boards or tooth paste.

Americanism: Jailing gamblers who risk nothing but their own money; tipping our hats to gamblers who shoot craps with the farmer's living.

The three greatest pests brought to America from Europe are English sparrows, starlings and Nordics.

When people clamor for a new religion, what they really want is a religion that isn't too religious.

The funny part of it is that the States now seeking to secede because they can't agree with the Federal government are southern.

You can tell the great summer resort. Only a great one is shaped like that would have the courage to wear a bathing suit.

The man who put over "behaviorism" now has a job in an advertising agency, which shows genius is recognized by genius.

Charity gives people what they want; social service gives what is good for them.

Correct this sentence: "When I get my first million," said the man, "I shall devote myself to the art of enjoying life."

It is about as hard to be old and bent as it is to be young and broke.

Too many good resolutions are likely to resolve themselves into nothingness.

In the dim and distant past apples were the forbidden fruit. Now it's grapes.

Some men with too much pride to beg for a living will bum cigarettes all their lives.

Every man is the architect of his own fortune, and, incidentally, he needs plenty of sand.

Another thing you never see is a bronze statue of a man who attended strictly to his own business.

The bride's idea of a trousseau is to have enough clothes to wear without buying anything new for at least three weeks.

I WALKED BY A RICH MAN'S GARDEN

I walked by a rich man's garden,
And the green lawn stretching there,
And the hedge and the blooming roses,
And the wild flowers everywhere.
They are mine—I said of the roses—
He planted and went away;
They are mine—for I see them oftenest,
Whenever I pass that way.

The odor of orange blossoms
And the scent of the lilac tree—
In a beautiful dream of fragrance
Come over the hedge to me.
It cost me never a penny,
His money has done it all—
And I'm sure that I thank him daily
For the rose on the garden wall.

For the pine tree at the entrance
And the brook and the little dell,
Yes, they are his in a measure—
But then, they are mine as well.
I'm glad that he had the fancy
To plant and to water and care,
For it's mine, though he may not know it,
The beauty—that's growing there.

So whenever I pass his garden,
I pause for a little spell,
For mine and his are the roses—
But then they are God's as well.

S. H. M. BYERS.

BRILLIANT WOMEN

Whatever the masculine attitude toward her, woman (of the fourteenth century) was playing a widening social role. She was beginning to look askance at the fireside and family wash, and to gaze beyond the thresholds of her home. In all of which may be seen a sixteenth-century version of women's rights. It was a century of brilliant women; a mere list of their names is a bit daunting: Marguerite d'Angoulême, Vittoria Colonna, Anne Boleyn, Catherine De Médici, Diane De Poitiers, Sir Thomas More's daughter, Jeanne of Arc and, a little later, Elizabeth, Mary Stuart and others.—[From "Portraits of Italy, Man of the Renaissance," by Samuel Putnam.

SPE
TITLE G
AND TRU
as Trus
TR
DI
TITLE GUA
Broadway
Capital and
Get R
New,
pleasant way
to remove
Dandr
Dandruff, whether dry o
should always be regarded a
gerous. Unchecked, it may l
serious scalp infection, fallin
and even baldness.
Dandruff is a condition b
about by over-activity of th
ceous or fat glands which
white globules called sebum.
dermatologists assert tha
over-activity is a result of inf
Actual tests by thousands
and women show that full st
Listerine used as a part of th
lar shampoo, or independen
is highly successful in gettin
loose dandruff and improvi
condition of the scalp. In hu
of cases, one or two trea
were found sufficient. In
cases three days were re
And in stubborn cases, ten
more.
LIST
cools

PEN POINTS

It isn't familiarity that breeds contempt for righteousness.

A great college president is one who can look at an old grad and make him part with $200,000.

A cake-eater's "line," freely translated, means: "I believe she's dumb enough to fall for this."

Whether Morrow is wet or dry, a man who can get nominated for $44,000 can teach the Senate a lot about thrift.

Mother cooked great dinners, but she didn't have to answer the doorbell and say, "No" forty times a day.

The only hope now is that somebody will invent a way to use wheat in wall boards or tooth paste.

Americanism: Jailing gamblers who risk nothing but their own money; tipping our hats to gamblers who shoot craps with the farmer's living.

The three greatest pests brought to America from Europe were English sparrows, starlings and Nordics.

When people clamor for a new religion, what they really want is a religion that isn't too religious.

The funny part of it is that the States now seceding because they can't agree with the Federal government are northern.

You can tell the great at a resort. Only a great man shaped like that would have the courage to wear a bathing suit.

The man who put over "Behaviorism" now has a job in an advertising agency, which shows genius is recognized by genius.

Charity gives people what they want; social service gives what is good for them.

Correct this sentence: "When I get my first million," said the man, "I shall devote myself to the art of enjoying life."

It is about as bad to be old and bent as it is to be young and broke.

Too many good resolutions are likely to resolve themselves into nothingness.

In the dim and distant past apples were the forbidden fruit. Now it's grapes.

Some men with too much pride to beg for a living will bum cigarettes all their lives.

Every man is the architect of his own fortune, and, incidentally, he needs plenty of sand.

Another thing you never see is a bronze statue of a man who attended strictly to his own business.

The bride's idea of a trousseau is to have enough clothes to wear without buying anything new for at least three weeks.

WALKED BY A RICH MAN'S GARDEN

I walked by a rich man's garden,
And the green lawn stretching there,
And the hedge and the blooming roses,
And the wild flowers everywhere.
They are mine—I said of the roses—
He planted and went away;
They are mine—for I see them oftenest,
Whenever I pass that way.

The odor of orange blossoms
And the scent of the lilac tree—
Is a beautiful dream of fragrance
Come over the hedge to me.
It cost me never a penny,
'Tis money has done it all—
And I'm sure that I thank him daily
For the rose on the garden wall.

For the pine tree at the entrance
And the brook and the little dell,
Yes, they are his in a measure—
But then, they are mine as well.
I'm glad that he had the fancy
To plant and to water and care,
For it's mine, though he may not know it,
The beauty—that's growing there.

And whenever I pass his garden,
I pause for a little spell,
For mine and his are the roses—
But then they are God's as well.

S. H. M. BYERS.

BRILLIANT WOMEN

Whatever the masculine attitude toward her, woman (of the 20th century) was playing a widening social role. She was beginning to look askance at the fixed and family wash, and at least gaze beyond the threshold of her home. In all of which may be seen the sixteenth-century version of women's rights. It was a century of brilliant women; a mere list of their names is a bit dazzling: Marguerite d'Angouleme, Vittoria Colonna, Anne Boleyn, Catherine De Medici, Diane De Poitiers, Sir Thomas More's daughter, Jeanne of Aragon, and a little later, Elizabeth, Mary Stuart and others.—[From "Rabelais, Man of the Renaissance," by Samuel Putnam.

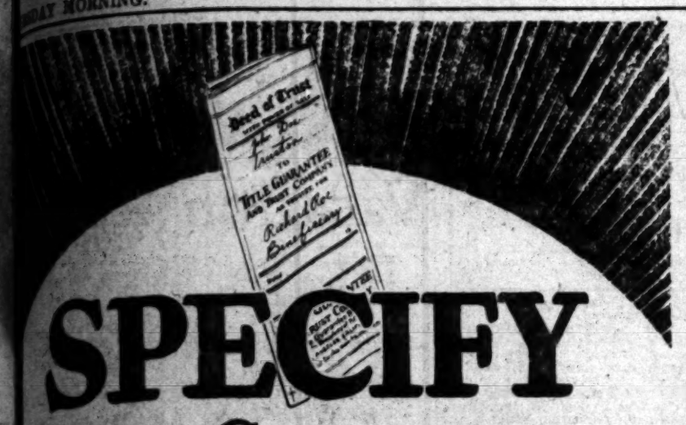

SPECIFY

TITLE GUARANTEE AND TRUST COMPANY as *Trustee* under your

TRUST DEED

TITLE GUARANTEE & TRUST COMPANY

TITLE GUARANTEE BUILDING
Broadway *at* Fifth, Los Angeles
Capital and Surplus $7,000,000.00

Get RID of it!

New, *pleasant* way to remove

Dandruff in 3 days

Dandruff, whether dry or oily, should always be regarded as dangerous. Unchecked, it may lead to serious scalp infection, falling hair, and even baldness.

Dandruff is a condition brought about by over-activity of the sebaceous or fat glands which expel white globules called sebum. Many dermatologists assert that this over-activity is a result of infection.

Actual tests by thousands of men and women show that full strength Listerine used as a part of the regular shampoo, or independent of it, is highly successful in getting rid of loose dandruff and improving the condition of the scalp. In hundreds of cases, one or two treatments were found sufficient. In other cases three days were required. And in stubborn cases, ten days or more.

You simply douse Listerine on the scalp and massage vigorously till the entire scalp tingles. The massage is important as it increases the circulation of blood to the hair roots.

Listerine dissolves and removes the thick, greasy, repellent scales known as dandruff. It stimulates the skin around the hair and soothes and cools the entire scalp. Moreover when infection is present it instantly combats it. For Listerine, as you know, is a marvelous germicide and antiseptic.* (See below.) Lambert Pharmacal Company, St. Louis, Mo., U. S. A.

*Though safe to use in any body cavity, full strength Listerine kills even the Staphylococcus Aureus (pus) and Bacillus Typhosus (typhoid) germs in counts ranging to 200,000,000 in 15 seconds (fastest time accurately recorded by science).

LISTERINE
cools the scalp

GAS-RATE QUIZ IN NEW PHASE

State Rail Board Asks for Briefs in Case

Four Witnesses Called at Hearing's Wind-up

Features on Overhead of Corporation Aired

Loose ends of the State Railroad Commission's investigation into the rates, rules and practices of the Los Angeles Gas and Electric Corporation were brought together yesterday, after which the case was ordered submitted upon briefs to be filed within the next two weeks.

Four witnesses were summoned to clear up phases of their testimony. They were J. A. Speice, assistant engineer for the commission; A. J. Luick, Chicago public utility expert; R. A. Wehe, assistant engineer for the commission, and F. E. Dufour, valuation engineer for the commission.

Speice explained features of his analysis of overhead charges. Luick testified as to the earnings of the company, saying that since 1913, in only one year, 1929, did the company earn more than 8 per cent on the capital investment in its gas properties. Wehe elaborated previous testimony as to depreciation charges. Dufour gave technical testimony as to the valuation of the properties.

The hearing has been in progress about a month. It was called in an investigation to determine whether the company is earning more than 7 per cent to 7.5 per cent on its gas property investment.

SCATTERGOOD TRACES CITY POWER DEVELOPMENT

E. F. Scattergood, chief engineer of the city's Bureau of Light, yesterday outlined the city's entry into the power development business, at the hearing of the city's suit to enjoin the Los Angeles Gas and Electric Corporation from using certain streets to distribute power other than lighting. The hearings are before Superior Judge Collier.

Under examination of S. B. Robinson, special counsel for the city, Scattergood traced the city's power business origin as part of the development of the Aqueduct from Owens Valley. He traced the various bond issues for the power development, and testified as to negotiations between the city and private companies relative to the disposal of the city's power. He was still on the witness stand at adjournment.

Lee Moselle, formerly of the business office of the Bureau of Power and Light, testified yesterday. He was cross-examined by Garrett McEnerney of the company's array of counsel, as to the competitive practices between the city and the Los Angeles Gas and Electric Corporation during the early period of the city's power business. The testimony dealth chiefly with a great mass of records assembled.

Attorneys Paul Overton, Samuel Poorman, Jr., and Alfred Sutro are associated with McEnerney. For the city with Robinson appear Deputy City Attorneys Cooper and Fox.

BROTHER OF ACTRESSES GETS YEAR

Noonan Given Lighter Sentence in Return for Burglary Information

Jack Noonan, brother of two screen actresses, yesterday was sentenced by Superior Judge Fulkerth to serve one year in the County Jail on his plea of guilty of receiving stolen property. In addition, Noonan is placed on five years' probation. A condition upon which probation was granted was that he reveal to the Sheriff certain information he is asserted to have concerning the burglary of the apartment of Ted Lewis, orchestra leader.

Noonan's famous sisters are Sally O'Neill and Molly O'Day. The imprisonment decreed yesterday is one-seventh of that imposed previously by Superior Judge Schauer, before whom Noonan once pleaded guilty to the same charge. Judge Schauer sentenced Noonan to serve seven years in Folsom prison, refusing him probation because of a prior conviction. In 1923, Noonan was convicted of forgery, and was given probation.

After Judge Schauer sentenced him, Noonan obtained a new trial by representing that he had pleaded guilty without knowledge of his legal rights. He went to trial before Judge Fulkerth, pleading not guilty to charges of burglary and of receiving stolen property. This trial was ended by his suddenly pleading guilty to the receiving charge.

Judge Fulkerth granted probation, holding that the law of prior conviction did not apply in Noonan's case because the law was passed in 1925, two years after his first conviction.

Japanese Wed in Romance of Trojan Campus

A Japanese romance of the campus of the University of Southern California was consummated last night in the wedding of Masao Dodo, Japanese newspaper man, and Miss Ruth Shizuko Komuro, daughter of Rev. Tokuji Komuro. The marriage was performed by the bride's father, assisted by Rev. Mr. Kamashima, pastor of the Japanese Methodist Episcopal Church, at 3500 South Normandie avenue.

The bride was attended by former classmates and was dressed in white. She is 22 years of age and graduated from the University of Southern California last year. The bridegroom is English editor of the Japanese Daily News, published in Los Angeles. Following the ceremony a reception was held at the Young Men's Christian Association Hall, 204 East First street.

Following a honeymoon trip along the northern coast the couple will live at 1272 West Thirty-fifth Place.

CHILD PLEADS HER OWN CASE IN COURT

Damages Asked Mrs. L. W. Leech and Daughter Mornazell

Nine-year-old Mornazell Leech appeared in Superior Judge Sproul's court yesterday to show the jury her scars and explain how she must walk the rest of her life with a slight limp on account of injuries she is asserted to have received in an automobile accident at Normandie and Manchester avenues March 20, last.

The girl's mother, Mrs. L. W. Leech, sued M. E. Bennett, apartment-house owner, for $57,500 damages. The car was driven by J. W. Burton. Bennett denied he was responsible for the accident, and said the child's injuries are not as serious as claimed. The plaintiff is represented by Attorneys Kemper Campbell and Charles L. Nichols.

BOTH SIDES IGNORE SUIT FOR MILLION

'Tarzan' Author Absent as Case is Called in Court; Plaintiff Also Missing

Edgar Rice Burroughs, author of the Tarzan stories, failed to appear yesterday in Superior Judge Guerin's court to defend a suit brought by William S. Campbell, agent, for a commission on the filming of the novelist's "Tarzan of the Golden Lion." Campbell also failed to put in appearance. With neither side represented, Judge Guerin ordered the case off of the calendar.

Campbell asserted that the novelist had agreed to pay him 50 per cent of the proceeds if he succeeded in placing the story with a motion picture concern and that Burroughs failed to keep his agreement after F.B.O. studios had purchased the story. Asserting that he handled the placing of the story Campbell added that the transaction netted Burroughs approximately $1,000,000.

It was explained that Campbell's attorney, Frank S. Adams, was prevented from appearing in court yesterday by injuries received in a traffic accident three months ago.

Former Espee Agent Criticises New Tariff Law

Dr. C. N. Thomas of Sanis Monica, former colonizing and industrial agent for the Southern Pacific Railroad Company of Mexico, who in the last eighteen months has talked on Mexico before 100,000 high-school and college students in California, will be the chief speaker at the Rotary Club luncheon at the Biltmore tomorrow.

Dr. Thomas yesterday commented on the hardships that will result from the high duties imposed by the new tariff laws on the importation of winter vegetables into California and the United States. Inevitably, he said, consumers will have to pay higher prices and the effect will be widespread in California, which virtually has provided all the money and much of the agricultural machinery used for the development of the winter vegetable industry in Sinaloa and Sonora.

Golf "Curfew" Hearing Fixed

Announcement was made yesterday that the City Council's Police and Fire Committees will conduct a public hearing the 23rd inst., upon the appeals to close miniature golf courses near private homes at certain hours, and another hearing the 30th inst. upon closing taxi dance halls.

THE STRANGE DEATH OF PRESIDENT HARDING

From the diaries of GASTON B. MEANS
A Department of Justice Investigator
As told to MAY DIXON THACKER

President Harding in the clutches of disgrace at the height of his power!

"A narrative that almost frightens" —Harrisburg Evening News

"... an unforgettable study in psychology" —The Retail Bookseller

"A Best Seller"—At Bookstores, $3.50
Guild Pub. Corp., 19 W. 44th St., N.Y.

BROADWAY · HILL · AND · SEVENTH · · ONE · O'CLOCK · SATURDAYS

BULLOCK'S BASEMENT STORE

Tub Frocks Friday, at $1.00

—Attractive frocks, cool and comfortable and very easy to launder—secured by Bullock's Basement Store so advantageously they can be featured at a much less than regular price, $1, Friday (not today.)

—Made of gaily colored Prints, Broadcloths, Waffle Weaves, dainty Batistes, Printed and Plain colored cotton linene—

—The styles illustrated and scores of others suitable for street, beach, school or home wear—Not all sizes in all materials or styles, but sizes 14 to 52 in many attractive models from which to choose—at a price that represents a real saving—Friday, at $1.

BULLOCK'S Basement Store

Friday--Novelty and Sport Shoes $2.50

—and $2.50 is a less than regular price for these Shoes Bullock's Basement Store is featuring Friday (not today)

—broken lines and for that reason reduced so that a quick stock adjustment may be effected—

—Shoes for business, street, sports or afternoon wear—many styles with 3 to 9 sizes and AAA to C widths in the assortment—at the reduced price of $2.50 pair, Friday (not today)

BULLOCK'S Basement Store

Of Interest to Women

Society

by JUANA NEAL LEVY

At a beautifully planned bridge-luncheon given in honor of Miss Ann Fontron by Mrs. James Wheeler Lloyd, the engagement of the honor guest to William E. Forbes was formally announced. The wedding is scheduled for early September, although the date has not yet been definitely decided upon.

Miss Fontron attended Marlborough School and later was graduated from University of California at Los Angeles, where she is a prominent member of Kappa Alpha Theta Sorority. Mr. Forbes also attended University of California at Los Angeles, class of 1929, and is affiliated with Beta Theta Pi Fraternity.

Those included in the charmingly appointed luncheon party were Mrs. Fred Moyer Jordon, Mrs. F. M. Slade, Mrs. John Brown, Mrs. R. W. Draper, Mrs. John William Aicher, Mrs. William Holcombe, Miss Elizabeth Fontron, Miss Ruth McFarland, Miss Betty Heinzeman, Miss Oakalla Bellis, Miss Kate Frost, Miss Clara Frost, Miss Dorothy Grannis, Miss Kay Irving, Miss Fontron and the hostess.

Home With Babe

Mrs. Walter Weaver Candy, Jr., (Kate Winnett,) with her small son, Walter Weaver Candy III, arrived from St. Louis, Mo., Tuesday morning and are guests at the home of the former's parents, Mr. and Mrs. P. J. Winnett of San Vicente Boulevard, Santa Monica. Mr. Candy will join his family here later in the season to take them back to their eastern home.

Invitations Issued

Invitations are being issued by Mr. and Mrs. Jacob Everett Polset of 1279½ Third avenue for the wedding of their daughter, Miss Gladys Sterling Polset, to Murl Ronald Cook, the ceremony to take place Sunday afternoon the 27th inst., in Immanuel Presbyterian Church at 3 o'clock.

Wedding Data

Mr. and Mrs. P. X. Schreiner are announcing the approaching marriage of their daughter, Miss Marguerite Marie Schreiner, to Joseph Nenzell, the ceremony to take place tomorrow morning at 10 o'clock in St. Gregory's Church.

Miss Elizabeth Schreiner will assist her sister as maid of honor, and Miss Margaret Stevenson of Seattle will be bridesmaid. Roy Donley will serve as best man and Ernest Pimphrey of Texarkana, Tex., will usher.

Rustemeyer-Long

Announcement is made of the marriage of Miss Theresia Rustemeyer, daughter of Mrs. Joseph Rustemeyer, to Joseph A. Long, Monday evening, June 23, in Westwood Community Chapel with Rev. Samuel Ramsey officiating.

The bride wore cream satin and carried brides roses and orchids, while Miss Marion Long, maid of honor, Miss Genevieve Molony and Mrs. Charleson Gray (Lillian Pearson) were frocks of net in varying shades of green and carried old-fashioned bouquets of daisies.

Both Mr. and Mrs. Long were prominent in campus circles at U.C.L.A., the former affiliated with Delta Upsilon Fraternity while the latter is a member of Alpha Phi Sorority. After a honeymoon in the north they will return to make their home in Westwood.

Visiting Here

Mr. and Mrs. Chester L. Weldon of North Las Palmas street are entertaining as their house guest Mr. T. L. Drumpelman of New Rochelle, N. Y., who is planning an extended sojourn in the Southland. Mrs. Weldon has just returned from an eastern trip and brought her friend west with her.

August 1 Dr. and Mrs. Henry Zerfing of New Brunswick, N. J., will arrive in Los Angeles and numerous motor trips, mountain outings and week-end parties to the beaches are being planned by Mr. and Mrs. Weldon for their house guests.

To Canada

Miss Emma A. Bowers, attractive daughter of Mr. and Mrs. C. P. Bowers, left with a group of friends for Montreal, to sail on the Duchess of Bedford for a three-months trip abroad. Dr. Frederick Roman will meet the party in London and personally conduct the tour. Miss Bowers, recently of University of California at Los Angeles, is a member of Sigma Alpha Iota musical sorority, and among the farewell courtesies was a bridge party given by her sister, Mrs. R. W. Edwards, at her home.

Crain-Benedict

Another attractive wedding of recent date was celebrated in the First Methodist Church Chapel when Miss Mittie Crain, daughter of Mr. and Mrs. W. L. Crain, 1370 Wesley avenue, became the bride of Walter Leslie Benedict, son of Mr. and Mrs. A. R. Benedict, 400 Ninita Parkway. The bride wore a gown of ivory satin with yoke and sleeves of lace, a veil of rose pointe lace with a wreath of orange blossoms holding the cap in place. She carried a bouquet of orchids, gardenias and lillies of the valley. Miss Wurter Settle, maid of honor, was gowned in pink net with a tulle hat to match carried pink rosebuds. The bridesmaids, Miss Signa Settle, Miss Fern Flood, Miss Jane Arnold, Miss Marion Collins, Miss Linadell Tillman and Miss Margaret Aldredge, wore organdie frocks of various shades with hats to match and carried bouquets of blue delphinium and gladioli. The bride was given in marriage by her father, Harold Benedict was best man and Theodore Davis, Henry Rohr, Berwyn Riske, Wilmer Morby, Norman Pixley, Robert Hall and David Bryant ushered.

A reception followed the ceremony in the gold room of the Maryland Hotel.

Glendale Wedding

The First Lutheran Church of Glendale was the setting Wednesday evening for the marriage of Miss Dorothy Emelia Gutekunst to Winton M. Roche, Rev. Paul Luther Miller officiating at the service at 8:30 o'clock in the presence of 100 guests.

The bride wore ivory satin, her veil held by clusters of orange blossoms at either side, and she carried roses and valley lilies, while Mrs. R. M. Gutekunst, matron of honor, wore pale blue chiffon and carried rose sweet peas. Miss Dorothy Hackney and Mrs. M. A. Wingo in frocks of yellow and apple green chiffon, respectively, carried flame and orange sweet peas. R. H. Gunekunst served as best man and M. A. Wingo and Murray Lubin ushered.

Mrs. Roche has lived in Glendale for ten years and was graduated from Glendale High, while Mr. Roche, son of the late Senator John D. Roche of Indiana, attended University of California at Berkeley and is a Phi Kappa Phi member. After a motor honeymoon Mr. and and Mrs. Roche will live in Glendale.

National Convention

The eleventh annual convention of Sigma Tau Psi Sorority was held recently with the Langham Hotel as headquarters. Mrs. K. J. Koebig, 2322 Buckingham Road, grand president, was in charge of the business meetings, other convention activities were handled by Mrs. Clinton Secum, Mrs. L. S. Rounsavelle, Mrs. Ernest Becher, Jr., and Mrs. G. S. Follansbee, Jr.

Texas Girl Weds Here

Miss Ina Sires, daughter of Mr. and Mrs. O. B. Sires of Lamesa, Tex., recently became the bride of Harry S. Eggeling at the home of Maj. and Mrs. W. B. H. Birdwood, 2724 Palm Grove avenue, with Rev. C. Sidney Maddox officiating. Miss Lucy Gardner was the only attendant of the bride and Maj. Birdwood served the bridegroom as best man. A wedding breakfast was served at the home following the ceremony.

Maj. Birdwood is late of the Royal Horse Guards, London, and also served at flight officer of the Royal Air Force.

He is the son of Sir William Reddel Birdwood, field marshal of the British Army of India.

Sorority Function

An informal party for rushees was given by the Ganma Chapter of Beta Delta Gamma recently at the home of Miss Evelyn Moore, 422 North Oxford avenue. Those present included two guests of the sorority, Miss Catherine Collins and Miss Darleen Tague and the members, Miss Lucille Launder, Miss Mary Caffray, Miss Virginia Kirkpatrick, Miss Gerrie Bouche and Miss Lois Wills.

Will Enter University

Following her graduation at Erasmus High School in New York City, Miss Georgianna C. Filer will make her permanent home with her grandparents, Mr. and Mrs. George W. Marken at the Str Frances Drake. Miss Filer will enter the University of California at Los Angeles in the fall.

DEBUTANTE SKILLED AS RIDER

She Also Excels in Other Sports

[Photo, Ambassador]
Miss Barbara McCartney

AMONG the attractive members of the debutante set who are much interested in out-of-door sports are Miss Kathleen and Barbara McCartney, charming daughters of Mrs. Burrall O. Raulston of Hudson avenue.

Miss Barbara McCartney, who is an active member of Pi Beta Phi Sorority at University of Southern California, is an expert equestrienne. She also is an unusually clever navigator. She plays tennis and is an expert swimmer. Miss McCartney has entries in the Beverly Hills horse show this week and with her sister won several blue ribbons and cups at the Junior League horse show at the Flintridge Riding Club last month.

Health and Diet

ADVICE

by DR. FRANK McCOY

Author of "The Fast Way to Health"

SWOLLEN NECK GLANDS

Whenever you have a cold or acute tonsilitis, you probably have noticed a number of hard small lumps on both sides of the neck or under the jaw. These are swollen lymph glands of which there are 600 or 700 in various parts of the boy. The largest groups of these glands are in the neck, upper chest, in the axillas under the arms and in the groins. These glands act as filter and storage stations of the lymphatic vessels and they are frequently a battleground, where the white blood corpuscles fight disease germs and toxins.

The lymphatic circulation really is a drainage or sewage system which takes care of a large part of the fluid coming from the cells which must be purified before returning to the general blood stream.

Whenever one suffers from an infection, the lymphatic system must work overtime to get rid of the toxins and offending bacteria. This is the reason the lymph glands so often become inflamed and swollen during an acute crisis of a disease of the head and throat or other parts drained by the lymphatics. The glands in the neck enlarge rapidly during acute disorders and more slowly with chronic disorders, such as catarrh and tuberculosis.

Children especially are susceptible to enlarged lymph glands because they more often are affected by acute infectious disorders. The lymph glands become enlarged in the performance of their normal functions of filtering out toxins and bacteria and preventing them from entering the blood stream. These cases of enlarged lymph glands often are diagnosed as tubercular glands and liable to be operated on and the worst of the enlarged glands removed.

I do not believe these glands ever should be removed except as a last resort. To take out only a single lymph gland throws an additional burden on the remainder of the lymphatic system which must result in further trouble in the future. When the glands are removed and examined they seldom are found to contain tubercular bacilli.

It does not matter whether these glands are tubercular or not, it is merely a quarrel over names, and places too much attention on a dreaded disease, when the fact is there must be a definite cause of some infection in an adjacent region which is forcing the glands to enlarge. The cause must be searched for and removed, and the swollen glands then will subside as soon as they have completed their work of elimination.

After the infection has been cleared up the glands always can be made to disgorge their contents by such sensible treatment as fasting and dieting and the use of hot applications to the affected parts. An operation on the glands is not necessary to do this.

By far the greatest number of cases of swollen glands in the neck automatically would become well just by curing the acute and chronic nasal and throat catarrh which is usually present. The dieting program which I have so often outlined for catarrh, will be found to be beneficial in practically every case of swollen neck glands.

If the glands are enlarged because of tubercular infection, then the regime I have outlined for tuberculosis should be used. But always, in treating swollen glands, treat the real cause of the trouble and not the effects.

HOUSEHOLD SUGGESTIONS

Clean Work

If you want to keep crocheting or tatting particularly clean while working on it, always wash your hands before you start to work, dry well and dust with white talcum powder. It will mean cleaner results.

Preservation of the Wringer

When the washing is over, unscrew the wringing machine until the rollers are open wide enough to slip two thin pieces of wood between them to allow air to pass through freely. This will preserve the wringer wonderfully.

A Mustard Foot Bath

When preparing a mustard foot bath, be sure to dissolve the mustard in cold water first. Then add it to the hot water. If just dumped in, the mustard is very apt to stick to the skin and cause a burn or blister.

A Disinfectant

A few drops of a strong disinfectant placed in the garbage pail every few days during the summer weather will aid greatly in keeping it smelling sweet and will also keep away prowling cats and dogs.

The precaution you observe in making **hot biscuits** *is the one observed in* **roasting HILLS BROS COFFEE**

You don t throw all the ingredients in the bowl at once. You combine them *a little at a time* and make a perfect, spongy dough. Hills Bros. roast their coffee by a continuous process—*a few pounds at a time*—never in bulk, and develop a flavor such as no other coffee has.

Fresh from the original vacuum pack. Easily opened with the key. Look for the Arab on the can.

© 1930

3 New Vacation Plans

—each trip brings you home within 3 weeks' time...

Specially planned itineraries that include an unforgettable ocean voyage and world famous resorts and attractions are offered to the vacationist who really wants to do something unique and different this season. The cost, which includes shore programs, is surprisingly low.

You sail on the world's largest electric liners

1) To HISTORIC PANAMA by sea, thru the Panama Canal by day; 4 days mingling with colorful Spanish American life. Visits to picturesque shops of Colon and Panama City; the Gatun Locks, from where operation of the gigantic gates of the canal may be watched, and many other points of interest. Then a breezy, gay week at sea returning... *or*

2) To HAVANA & FLORIDA thru the Panama Canal, across the romantic Caribbean to Havana where you have 3 full days to visit its many historic spots and places of amusement. Then to Miami and a full day at Palm Beach. Then a full day at New Orleans, with her ever charming French quarter. Overland by train back home... *or*

3) To HAVANA & NEW YORK After calling at Havana your ship proceeds to New York. From there you may go to Philadelphia or Washington, or to Niagara Falls. Returning by rail thru Chicago you have enough time for a side trip to the Grand Canyon.

Gay, happy days aboard and on shore

There's swimming, dancing, deck sports, etc., on shipboard. On shore—sightseeing, cabarets, shopping and many other diversions. Your ships are the largest ever built in America—S. S. Virginia, California, Pennsylvania—providing fortnightly service to and from New York.

Panama Pacific Line
INTERNATIONAL MERCANTILE MARINE COMPANY
ALL NEW STEAMERS
113 W. Seventh St. Los Angeles
or your local steamship or railroad agent

I. MILLER

INSTITUTION INTERNATIONALE

HUNDREDS OF PAIRS OF SMART . . .

I. Miller Summertime Slippers

8.80

Originally priced 12.50 to 18.50

Pastel linens! Pastel kids! Woven sandals by Perugia! And a limited number of evening slippers! Just the types which are most chic for wear now!

Reduced only because sizes are incomplete . . though EVERY SIZE IS REPRESENTED!

In LOS ANGELES 525 W. Seventh 652 S. Grand
In HOLLYWOOD . . 6818 Hollywood Boulevard

WHEN THE SANDMAN COMES

A Bedtime Story

by THORNTON W. BURGESS

FARMER BROWN'S BOY HEARS A GUN

The killer has a heart of steel;
No pity does he ever feel.
—Farmer Brown's Boy.

Farmer Brown's Boy had had a great thrill. When Egret the Great White Heron and the three white Little Blue Herons took to their wings and flew away from the Smiling Pool over to the Big River, Farmer Brown's Boy had been near enough to see them. He had rubbed his eyes. In fact, he rubbed them twice. "Did I, or didn't I?" said he to no one at all, for there was no one there to talk to.

He watched the four Herons until they had disappeared behind the trees along the bank of the Big River. He guessed just where they were going. Then he started in that direction. When he got near to the bank of the Big River, opposite the place where he thought he would find the Herons, he crawled, being almost flat on his stomach. You see, he didn't want to be seen. At last he was where he could peep over the edge of the bank. At first he experienced great disappointment. He could not see those Herons. But, at last, farther down along the shore, he saw something white. He just crept back and then circled around so as to reach the bank opposite that point.

This time when he peeped over the bank his heart fairly leaped with joy. He could plainly see all four Herons standing out in the growing wild rice. "One of those is an Egret," said Farmer Brown's Boy to himself. "Yes, sir, the biggest one is an Egret! I can't be sure, but I think those others are young Little Blue Herons. I've read about these White Herons, but I never expected to see any up here."

Farmer Brown's Boy remained watching those Herons just as long as he could. Then he had to get back home to do his chores. Such an excited boy as he was when he told Farmer Brown and Mother Brown about those four big white birds. He could talk of nothing else. "It would be just like some killer with a terrible gun to try to shoot one of those birds," said he. "The more rare and the more beautiful a bird is, the more some people want to kill it. I don't understand that at all. I certainly wouldn't for the world have anything happen to those birds."

"I hope he wasn't shooting at those herons," muttered Farmer Brown's Boy

The next morning Farmer Brown's Boy was at work down in the cornfield. He was thinking about those Herons and hoping that he would find time to slip over to the Smiling Pool, or the Big River, to look for them. Suddenly he heard the bang of a terrible gun in the distance. The sound seemed to come from the Big River. Farmer Brown's Boy dropped his hoe and you should have seen him run! Straight across the Green Meadows he ran. In the distance he saw a man with a gun running up along the bank. Then he disappeared. When Farmer Brown's Boy reached the bank of the Big River, he saw the man in a boat out in the middle. It was too far for him to see who it was.

"I hope he wasn't shooting at those Herons," muttered Farmer Brown's Boy, as he began to anxiously search the shore with his keen eyes. At first he saw nothing out of the way. Then he saw a white feather floating in the water. Patiently and anxiously he then searched through the growing wild rice and so at last he discovered a beautiful white bird with wonderful plumes that was trying to hide. At a glance Farmer Brown's Boy saw that that bird had been shot and that one wing had been badly hurt.

"You poor, poor thing!" said Farmer Brown's Boy. "You poor, poor thing!"

(Copyright, 1930, T. W. Burgess)

Is DANDRUFF embarrassing you, too?

Ever notice how strongly you have been impressed . . . favorably impressed, by the appearance of some acquaintance's hair? Dandruff is unsightly, and one of hair's greatest enemies. But Dandruff will readily yield to Nourishine, a tonic that was perfected after 30 years of research by one of America's greatest chemists. Nourishine acts by cleansing the scalp, and stimulating the hair roots. $1.25 at all leading drug and dept. stores. Send for FREE folder.

NOURISHINE

NOURISHINE MFG. CO. WASHINGTON BLDG. LOS ANGELES

—an old friend in a new dress

FOR OVER fifty years women have depended upon *Lydia E. Pinkham's Vegetable Compound* to carry them through the trying periods of their lives. Its beneficial action has helped young women when they are entering womanhood. It has helped mothers to regain their strength after childbirth, to care for their children and attend to their housework. It has helped older women at change of life.

Now you can purchase this famous medicine in convenient tablet form. Each package contains 70 tablets or 35 doses, the same number of doses contained in a bottle of the liquid medicine. Slip a package into your handbag. Take your medicine at regular intervals according to directions, wherever you are—shopping, travelling, at the theater or at your desk in the office.

Easy to swallow
Convenient to carry
Chocolate coated tablets.
Just as effective as the liquid.

Lydia E. Pinkham's Vegetable Compound

LYDIA E. PINKHAM MEDICINE CO. LYNN, MASS.

FOR HEALTH COOLNESS

TREE TEA
ORANGE PEKOE

Cool off these summer days with this healthful, wholesome drink. Delicious, flavorful—perfect Iced Tea at every serving with Tree Tea.

ICED TREE TEA

WHITE HANDS ON THE SHE

THERE are two ways to keep hands young. One is to do dishes with skin creams and lotions; the time they are irritated. The is to avoid getting them in

White King Granulated made from pure vegetable oils good enough to eat, and nothing that can roughen or harden the skin. Washing, even dish-washing, is the greatest cause of dried and wrinkled hands. Try White King. It gives rich suds and cleans with ease even in lukewarm water. Use less water only for dishes. Afterward smooth your hands and Fabrics, dishes, floors, woodwork—White King solves every household problem. It cannot hurt anything that water won't hurt. Ideal for everything. Get a box at your grocer's today!

White King

Kellogg's RICE KRISPIES

the crackle CEREAL

KELLOGG'S RICE KRISPIES are so delightfully crisp when mixed with cream. Good for all the family. So easy to digest and so appetizing. Wonderful with fresh or canned fruits, or sweetened with honey, jam, marmalade, macaroons, candies, etc. At grocers in the red-and-green package. Made by Kellogg in Battle Creek.

Kellogg's RICE KRISPIES

TUESDAY MORNING.

WORLD TO HEAR LINDBERGH TALK

Will Carry Eagle's Voice Around Globe

Least, on August 8, Next, to be Given by KHJ

KHJ Slated for Welcome into Don Lee Chain

The Times Forum, KHJ, at 6:30 p.m. Fred Hogue, editorial writer, on "When the Waters Receded." World Wide News 11:30, 4:45 and 10 p.m.

BY JOHN S. DAGGETT

Radio has become a clearinghouse for catastrophies. A man flashes into existence, and immediately the world hails him on the air. Next Friday, August 8, next, from 6:15 p.m. (Pacific standard time) Col. Charles A. Lindbergh will broadcast a talk on "International Relations" which will circumnavigate the globe.

The feature will be not only a talk by the Lone Eagle, whose solo flights have exceeded all previous records of aviation devoid of human, but also will prove a remarkable test on what may be termed "hearing the world by radio." Although will speak from WABC, New York, the key station of the Columbia Broadcasting System, and will be heard locally over KHJ. Flying America, perhaps, will receive the greatest thrill through the broadcast. As a result of Lindbergh's achievements large numbers of youngsters have engaged in model airplane and have entered contests, such as those of the Times-Playground Aircraft Meet. In fact, he is held up as a hero of the decade. The old Eagle will undoubtedly also be found listening to the receiver to hear the voice which is regarded by many as the present-day model of American citizenship.

ON TODAY'S DIAL

At 6:30 p.m. will bring a program of foot-stepping dance music by a latter of comedy patter. Gene Byrnes and Lindsay Sharpe. For an after-dinner treat it will be worth dialing at 6 o'clock the Merrymakers, who, we hear, promise a hot program a flock of male quartets, including Carr, Helen Bliss, Al Bradley, Ray Vincent with his own orchestra, "When the Bloom Is on the Sage." From 7 to 8 p.m. Abe Paige and his concert orchestra will offer light classic and popular compositions. At 9:30 p.m. the Singing Violins, under the direction of Christian Sprotte, will provide forty minutes of concert music. The program also will serve as the initiation KFRK of the Southern Division into the Don Lee chain. Besides KHJ will put on a "listen-something extra" for the new member of their family—so tune in.

BUSINESS FEATURE

Will offer a tidbit for the business man at 1 o'clock this afternoon. Merle Thorpe, editor of The Nation's Business, is to deliver a talk on "Advertising's Present Opportunities."

THRILLS
JAMES REGAN and SOUTH AMERICANS
In
Circumstantial Evidence
K • F • I •
Thursday Nite 8:45
Los Angeles Building & Loan Association
333 SOUTH SPRING
715 SOUTH GRAND

harold's radio clock
KFI TONIGHT 8:45 by P.S.T.
James Regan & Company in "CIRCUMSTANTIAL EVIDENCE"
North American Building-Loan Assn.
6% on Savings
Home that will stop your rocking chair

Notice!
Capt. T. H. Messer
of the SAN DIEGO ARMY AND NAVY ACADEMY will be at the Alexandria Hotel Thurs., Friday and Saturday July 17, 18, 19
and will be pleased to give information regarding the "West Point of the West."
Regular Session Begins Sept. 18.
The Academy is fully accredited. Its work covers from first grade through Junior College. Member of the Associated Schools of the U. S. A.
For catalogue see Capt. Messer or write Col. Thos. A. Davis, Supt., Pacific Beach, Calif.

Schools (and Colleges)
Military Schools
SUMMER CAMPS

FOR HEALTHFUL COOLNESS

TREE TEA ORANGE PEKOE

Cool off these summer days with this healthful, wholesome drink. Delicious, flavorful—perfect Iced Tea at every serving with Tree Tea.

ICED

TREE TEA

WHITE HANDS ON THE SHELF

THERE are two ways to keep hands young. One is to douse with skin creams and lotions time they are irritated. The is to avoid getting them

White King Granulated made from pure vegetable oils good enough to eat, nothing that can roughen and den the skin. Washing, dish-washing, is the greatest cause of dried and wrinkled Try White King. It yields rich suds and thorough even in lukewarm water. use hot water only for dishes. Afterward smooth your hands are.

Fabrics, dishes, silver, floors, woodwork—White solves every household problem. It cannot injure that water won't harm. It's tive for *everything*. Is it on list today? At your grocer's.

crackle

the crackling CEREAL

KELLOGG'S RICE KRISPIES so delightfully crisp they tually crackle in milk cream.

Good for all the family So easy to digest and ishing. Wonderful with or canned fruits or ened with honey. Use macaroons, candies. grocers in the red-and-green package. Made by Kellogg in Battle Creek.

Kellogg's RICE KRISPIES

PRONTO OPENS CLOGGED DRAINS 25¢

...LD TO HEAR ...BERGH TALK

...ll Carry Eagle's ...Around Globe

...ast, on August 8, Next, ...n Given by KHJ

...Stand for Welcome ...Don Lee Chain

...Farm, KHJ, at ...Fred Hague, editorial ...on "When the Wa... World-Wide News ...6:0 and 10 p.m.

...ESS & DAGGETT ...become a clearinghouse ... A man flashes into ...and immediately the ...him on the air. ...August 8, next, from ...(Pacific standard ...Charles A. Lindbergh will ...will circumnavigate ...

...not be only a ...to Los Angles, whose ...have exceeded all ...of aviation dawoid ...that will prove a re... to what may be termed ...the world by radio. ...all week from WABC, ...key station of the ...Broadcasting System, and ...and locally over KHJ.

...ports, perhaps, will re... ...thrill through the ...as a result of Lind... ...large number ...have engaged in ...planes and have ...ash as those of ...Playground Aircraft ...fact, he is held up as ...of the decade. The old ...also be found ...motive to hear the ...married by many as ...model of Ameri...

...DAY'S DIAL

...p.m. will bring a pro... ...dance music ...letter of comedy pat... ...Lyman and Lindsay ...for an after-dinner ...will be worth dial... ...the merrymakers, ...promise a hot pro... ...of male quartets. ...Miss, Al Brad... ...with his own ...from the Bloom Is ...From 7 to 8 p.m. ...and his concert or... ...light classic and ...compositions. At 9:30 ...Victor Violin, under the ...Spotts, will pro... ...of concert mu... ...also will serve to ...the Don Lee chain. ...KHJ will put on a "lit... ...eats" for the new ...for finally—so tune in.

...TURES FEATURE

...ge, or light, for the ...at 1 o'clock this afti... ...Thorpe, editor of The ...Times, is to deliver a ...Morning's Present Op...

THRILLS ...MISS REGAN and ...SOUTH AMERICANS ...Essential Evidence

F I

...Nite 8:45

...Building & Loan Association ...SOUTH SPRING ...SOUTH GRAND

...'s radio clock

KFI TONIGHT 8:45 to 9:15

...Rogers & Company ...CIRCUMSTANTIAL EVIDENCE" ...North American Building-Loan Assn.

6% on savings ...all you may need ...

Notice!

Capt. T. H. Messer

of the SAN DIEGO ARMY AND NAVY ACADEMY will be at the Alexandria Hotel Thurs., Friday and Saturday July 17, 18, 19

...one will be ...pleased to give in... ...formation regard... ...ing the "West ...Point of the West."

Regular Session Begins Sept. 18.

...The Academy is ...fully accredited. ...Its work covers ...from first grade ...through Junior ...College. Junior ...R.O.T.C. ...Basic unit ...of the U. S. ...Army. ...Write Capt. Messer ...for catalog. Thos. A. Davis, ...Point Loma, Point Loma, Calif.

Schools and Colleges

Military Schools

SUMMER CAMP, 25th YEAR

...This standard home & ...Constructive program backed by 24 years' successful ...camping. An ORGANIZED VACATION in boys' paradise. Swimming, ...Boating, Fishing, Hiking, Riding, Archery, Rifle Range, Nature ...Study, Crafts, Dramatics, Games, Athletics, Band, Bugle Corps, ...Boxing, Tennis, Golf, Aviation, Trips. Write, Director, Box ...Wilson, Harvard, Illinois, the temporary office of NEW BUILDINGS in WESTWOOD. GL. 4187. Catalog.

RADIO DIAL

KMTR—570 K., 526 M.
KFI—640 K., 468.5 M. (C)
KMPC—710 K., 422.3 M.
KTM—780 K., 384.4 M.
KHJ—900 K., 333.1 M. (C)
KFWB—950 K., 315.6 M.
KFVD—1000 K., 299.8 M.
KNX—1050 K., 285.5 M.
KMIC—1120 K., 276.7 M.
KOFJ—1200 K., 249.9 M.
KGER—1360 K., 220.4 M.
KECA—1430 K., 209.7 M. (C)

(ALPHABETICALLY ARRANGED)
(From Programs Submitted by Stations)
(F)—Denotes feature program.
(C)—Denotes chain broadcast.

6 to 8 a.m.

KFI—Market reports, 6:30; Louis Rush exercises, 6:45; Leslie Brigham, bass, at 7:30.
KHJ—Rise and Shine, 7; Anthony Euwer, 7:30; Tommy Dary, 7:45.
KMTR—Recovery Hour, 6-7; Bill Sharples and Gene, 7-8.
KNX—Exercises, 6:45 to 8.
KTM—Eye Opener; morning reveille at 7.

8 to 10 a.m.

KFI—Shell Happy Time, 8; Mme. Brehani songs, 9:30; Wall street flashes, 9:45.
KFWB—L. A. Breakfast Club (F), 8.
KHJ—Columbia Revue 8 (C.); stock market reports, 8:30; Manhattan Towers Orch. (C.) 9:45; Feminine Fancies, 9:50 (C.)
KMTR—Profile to 9; recordings, 9:10.
KNX—Travel recordings; Hollywood Breakfast Club Frolic, 8:15 (F.)
KTM—Beryl's Best Bets at 9; inspirational poetry, 8:45.

10 a.m. to 12 Noon

KFI—Woman's Magazine of the Air, 10; Sylvia's Happy Hour at 11; "On the Lighter Side of Hollywood Road Comment," 11:30.
KFWB—Serenaders at 10:30; string ensemble and soloist, 11:30.
KHJ—Piano, style and rhythm, 10:45; Columbia Ensemble (C.) 11:15; Accordiana, 11:30.
KMTR—Napoleons, Girl at 10; Ralph Lobe's Orch., 10:30; Westlake Park Melodies, 11; City Hall broadcast, 11:45; Dr. Fairlie.
KNX—Eddie Albright, 10; popular songs, 11:15.

12 Noon to 2 p.m.

KFI—U. S. Agricultural Reports, 12; Magic Chain, on Advertising at 1 (C.) (F.)
KFWB—Dance band and Jean Cowan, 12-1.
KHJ—Sunset orch., 12; world-wide news at 12:30; Junior Chamber of Commerce, 1; Times Forum, 1:15.
KMPC—Round Cheerleaders, 1:30.
KMTR—Prosperity hour; Radio Serv. Man, 12:30; Arrival of Chef Kingsford-Smith and Southern Cross, 1:30 (F.)
KNX—Symphonette at 12; Silver Slipper cafe orch., 12:30; Eddie Albright, recital, 1:30.
KTM—Organ at 1; records at 1:30.

2 to 4 p.m.

KECA—Max Mellinger, ballads, 2:15; Phil Cooke (C.) 3:30; Melody Man, 3:45.
KFI—Winnie Wylie Moore, The Nomad Novelist, 2:30; Ruth Dean, 2:45; Manny Stein's Orch. at 3:15.
KFWB—Portland vs. Hollywood baseball.
KHJ—Happy Go Lucky Hour, KYSO at 2; U.S.A. Trojan hour, 3:15; Y.M.C.A., 3:30; Sports, 4.
KMPC—Old Time Music, 3:30.
KNX—Women's Program, 2:30.
KTM—Melody Girl at 2; French at 2:30; Single Man at 3; Astro-analyst, 3:30.
KVOE—Spanish Troubadors at 3; dance melodies, 3:30.

4 to 6 p.m.

KECA—Sunshine hour (C.) 4; Birthday Party (C.) at 5; melodies at 5:30 (C.)
KFI—Kfi News Bureau, 4:15 (F.); Big Brother, 4:30; Baron Keyes at 5; Market reports, 5:45; Old Trusty Dog, 5:30.
KFWB—Ray and Her Pals after same.
KHJ—Frederic Wile on politics (C.) 4:15; world-wide news, 4:45; KFSG organ and singers, 5; Bob Swan, 5:30.
KMPC—Musical comedy, 4.
KMTR—Leon Alden of Hollywood Opera Co. at 4.
KNX—Hungarian Ensemble, 4; Big Brother, 5:15; travelogue at 5.
KTM—Records, 4:30.

6 to 7 p.m.

KECA—Dance orch., 6; popular song duo; Wedgewood Nowell, 6:45 (F.)
KFI—Radio Victor Hour (C.) (F.)
KFWB—Organ Recital at 6; Harry Jackson's Entertainers, 6:30.
KHJ—Dance music and comedy, 6:30; Plainsville, 6.
KMTR—Recordings, 6; Southern California Quartet, 6:30.
KNX—Melody Girl at 6; Horse Fly and His Wranglers, 6:30 (F.)

7 to 8 p.m.

KECA—Happy Chappies, 7:45 (F.); Amos 'n' Andy, 7:30 (C.) (F.)
KFI—Standard Symphony Hour, 7:45; Survey of World Conditions, 7:30; Speedway to Happiness, 7 (C.)
KFWB—Cecil and Sally at 7; "The Way of All Men," 7:30; KFWB concert, 7:10.
KHJ—Concert (F.)
KMTR—The Pioneers, 7:30.
KNX—Theo. Mohr and symphony, 7.

8 to 9 p.m.

KECA—Lucky Strike hour (C.) 8.
KFI—Playlet "Circumstantial Evidence" (F.) 8:45.
KFWB—Ben Bernie's Orch., 8; Detective Story, 8:30.
KHJ—Merry Makers (F.)
KMPC—Franklin Center Philosophers at 8:15; Vibraphone at 8.
KNX—Musical Pictures, 8; Deauville Club Orch., 8:30.
KTM—Tube Act, 8; KNX Trio, 8:30 (F.)

9 to 10 p.m.

KECA—Memory Lane (C.) 9; Armstrong, Quintette, 9:30.
KFI—Paul Oscard Orchestra and soloist, 9:30 (F.); 3 Skippers, 9:15.
KFWB—Concert orch. and Bennett Sisters.
KHJ—Old-Fashioned Minstrels, 9:30.
KMTR—Eastman Kodak program, 9 (F.)
KNX—Sacramento Radio Station (F.) at 9:30.
KTM—Records, 9:30.

10 p.m. to Midnight

KECA—Hawaiian baritone, 10; health exercises, 10:30.
KFI—KFI Symphonette, 10:30; St. Francis Hotel Orchestra, at 11 (C.)
KFWB—Ben Bernie's orch. at 10; George Olsen's Orch., 10:30; Montmartre Orch. at 11.
KHJ—Times' world-wide news at 10; Buttnutt's Dance Orchestra.
KNX—Gus Arnheim's Orch., 10-12; Mme. Lucca's cafe orchestra, 12-1.
KMPC—Bill Bellen, 10-11; Ray Howell, 11-12.
KTM—"The Old and New" songs, 10-11, Georgians at 10; Frankie and Johnnie, 10:30; midnight organ recital, 12.

Midnight to 1 a.m.

KHJ—Wesley Tourtelotte, organ recital, 11-1.
KMPC—Records.
KNX—Miss Lucca's Inn, 12-1.
KTM—Organ Recital, 12-1.

portunity." Dance music by the Hilo Hawaiian Orchestra, selections from American composers and Rachmaninoff's works will be heard at 6 p.m. over the NBC chain. Shilkret's Orchestra and the Men About Town Trio will complete the program. A high light of the concert will be the first performance of "Evolution." At 7:45 this evening the Standard Symphony Hour will feature music of foreign lands. Michel Piastro is to wield the baton and the program will include several violin solos by him. Saint-Saens's "Suite Algerienne," Grieg's "Peer Gynt Suite No. 1" and Rossini's "William Tell Overture" will be included.

KNX at 8:15 o'clock this morning will broadcast the Hollywood Breakfast Club frolic, where a number of stars of the stage and screen will be guests of honor. Elsie Ferguson, Tom Douglas and Lionel Belmore are to be among them. Cora Bird, soprano of the air; Nick Moro and Frances in woppish musical fancies and Tom Kelly, described as the "Man With the Green Gloves," will try to bid for your dial. At 6:30 p.m. Horse Fly and His Wranglers"—the singing cowboys—are to make their last appearance this week. If you like them let KNX know—they may become a feature. At 8:30 tonight Rosalie Barker Frye, contralto, will be heard with the KNX Trio in thirty minutes of songs, while the Nomads will take listeners-in to India at 9 o'clock.

GARLAND GREETING

KFWB at 8 this morning is to present the Los Angeles Breakfast Club superfrolic as a civic testimonial to the return of William May Garland, who will report on his European endeavors toward the 1932 Olympic Games. "Mountain Trout and Virginia Ham" are on the menu—but not on the air. Plenty of excellent entertainment is promised, along with Gus Arnheim and his Cocoanut Grove Orchestra. "The Way of All Men," at 7:30 this evening, will include dramatizations of scenes of forthcoming screen productions with a continuity built around musical hits.

KMPC will offer John P. Groen and his vibraphone playing "Monastery Bells" and other selections at 8 tonight, while 8:15 will find Simmy and Mike debating from their Arkansas country store. The Beverly Hill Billies will sing and play from 10 to 11 p.m.

KTM says "this is a good stunt in radio and should provide good entertainment." It is Frankie of the team of Frankie and Johnnie, leaving on a trip around the world by radio; 10:30 p.m. is the time.

The Times Forum yesterday, over KHJ, carried as its theme "Friendship." Ray Winters, baritone, was guest artist. The spirit of friendship was carried out to such a degree that Jack Tucker of Arkansas renewed an old-time friendship with Winters, offering a solo and singing a duet with Winters. Lionel Spencer, baritone, sang "On the Road to Mandalay."

YOUNG GOES NORTH FOR COUNCIL MEETING

Gov. Young left Los Angeles last night for Sacramento to attend a meeting of the Governor's council today and to speak at the opening session of the California State Postmasters' convention at Oakland tomorrow.

The Governor will return here the 25th inst. to resume his Southern California campaign for renomination in the August primary.

Chef Wyman's RECIPES

Every Tuesday and Friday at 2 o'clock Mrs. A. L. Wyman will conduct a free class and demonstration of good cookery in the lecture room of the Southwest Building, 130 South Broadway.

APRICOT PARISIAN CAKE

One-half cupful of butter, four egg yolks, three cupfuls of flour, four teaspoonfuls of baking powder, one-fourth teaspoonful of salt, one teaspoonful of almond extract, one and one-half cupfuls of sugar, one cupful of milk, the stiffly beaten whites of four eggs. Cream the butter, and three-fourths of a cupful of the sugar, beat the yolks of the eggs until light and creamy and add the other three-fourths of the cup of sugar, combine the two mixtures, and beat well. Sift the flour, baking powder, and salt four times, and add the flour to the butter mixture alternately with the milk, beating well. Add the extract, and fold in the stiffly beaten egg whites. Bake in two oiled and floured layer cake tins, in a moderate oven, and when cool, fill with the following filling:

APRICOT FILLING

Dissolve a tablespoonful of gelatine in one-fourth of a cupful of apricot juice, or syrup, and add to it one cupful of cooked apricot pulp that has been pressed through a fine sieve, allow this to heat in a double-boiler until the gelatine is dissolved. Allow the mixture to cool, spread it over one layer of the cake, then cover with whipped cream, place the other layer over it, spread the top layer with whipped cream, and decorate the top with halves of cooked apricots.

SPANISH CHICKEN PIE

Cut a young chicken into eight pieces, and remove all the fat, place the fat in a saute pan and melt, place the chicken in a satuce pan, cover with boiling water, and simmer until tender. Drain, and remove all the meat from the bones, add to the chicken fat two peeled and sliced onions, two seeded and chopped green peppers, and cook until the peppers and the onions are a golden brown, add one-half a cupful of mushrooms chopped fine, two tablespoonfuls of chopped parsley, and two tablespoonfuls of chopped celery. When the vegetables are tender, add two tablespoonfuls of flour, stir and cook for two minutes, mix in two cupfuls of tomato and twenty-four ripe olives. Scrape the pulp from six ears of cooked corn, place a layer of the corn in a baking dish, combine the chicken and onion mixture with a half a cupful of the chicken stock, place a layer of this on top of the corn, season with salt and pepper, and add one slice of garlic. Cover with the corn, place a cover on the dish, place in the oven, and allow to brown.

APPLE CROWS NEST

Four medium-sized tart apples, one cup of flour, two teaspoonfuls of baking powder, one-fourth of a teaspoonful of salt, one and one-fourth teaspoonfuls of cinnamon, one-fourth cup of sugar, four tablespoonfuls of butter, about one-half cupful of milk. Pare the apples, slice them thin, place them in an oiled baking dish, and dot with bits of butter, sprinkle with cinnamon. Mix the flour, baking powder, salt and sugar, and sift twice. Chop in the butter and add enough milk to make a soft dough, spread this over the apples, and bake in a moderate oven about twenty-five minutes, when baked turn out of the dish, upside down, sprinkle with a half cupful of sugar that has been mixed with one teaspoonful of cinnamon. Serve hot with whipped cream, to which has been added a few chopped nut meats, and dust over the top a little cinnamon.

Mrs. Wyman does not reply to letters, but requests for recipes are answering in this department. PRACTICAL RECIPES published every Friday.—(All rights to reproduce reserved by A. L. Wyman.)

The New in Stores & Homes

Novelties, Ideas, and Suggestions

By OLIVE GRAY

One thing for which women may thank the cinema stars—retention of the maiden name. It always has seemed senseless that women should forego their names, upon being married. Even though that name may not be famous, by it the bearer is identified, and upon its loss identity is obliterated. Many a pleasant acquaintance and even friendship is lost through this silly custom. "I hear that Nina is living in Los Angeles, but she married soon after we finished school and I do not know her married name." How often one hears this. Adoption of the husband's name is but a left-over from the days when women were tribal chattels; modernism should banish the custom, and the cinema stars are blazing the trail.

Fur Protector

A clever bag for protection of your neck fur—a bag doubly designed to shut out moths, is shown at that brotherly store. The bag, shaped like a long cylinder, is of dainty cretonne, while a side opening which may be tightly closed contains a hanger for one's neck fur and dangling beside the fur is a long, narrow bag for holding moth balls. This container requires but little space in the clothes closet and is "sure-fire" against the destructive pests, it is declared by those who have used it.

Fruity Pitcher

Those hot days set one thinking about cool, long drinks—"soft," of course. Beverage sets are among the must-haves of summer, and also are they among the most practical of gifts. A recent import in that brotherly store which makes a point of gifts from all nations, in its inside shop of that name, is showing the most charming of pitchers for summer drinks. In china, with molded fruits outstanding against dainty backgrounds in yellow, blue and other tints, these pitchers suggest the fruity contents and are most inspiring. Bands, in plain contrasting colors, top these fascinating jugs, which are both gifty and inexpensive.

Swedish Crystal

With the vogue of glass come many interesting novelties from foreign ports and among these none more dainty than the Swedish crystal which is shown in both stemware and in bowls as well as plates. The reinstated finger bowl is especially lovely in this ware, which has the effect of hand-carved glass. In shapes both graceful and practical, this glass ranges itself with the gift-worthy objects of summer.

Linen Blazonry

The colorfulness of table linens is noteworthy. Those of coarse weave form a modernistic contast to the finer damasks, the coarse colorful sets usually chosen for luncheons, breakfast or for the porch tea.

An intriguing window display, in that great furnishing store, attracted more than passing attention. The sets, in pastel or more vivid tones of violet, red, yellow, green, were woven in modernistic patterns, some against contrasting grounds, and each set was so folded—in geometric fashion—as to add further to the modern angular design. Prices, too, were in keeping with the jubilee event now in progress at this interesting store.

Bath Blankets

The English call them bath sheets but in the quality offered for beach use I would name them blankets. Of heavy terry cloth, or as we are used to saying it, "turkish toweling," these big wrap-ups come, this season, in multicolored effects, in shapes somewhat longer than wide and very accommodating for drying as one lies at rest on the sands after the morning dip. The newest ones are furnished with a big buttonhole at the front, through which is passed one corner of the blanket, fashioning it to a loose robe, as the corner is weighted with a huge tassel in colors to harmonize with the wrap.

A "Hot Number"

With that inconsistency often shown by Madame la Mode, felt hats seem first choice for the present season. That the shapes are pokish and hence shadeful, somewhat alleviates the "hot" effect, and in some cases the black is offset by a big bunch of flowers, posed at once side, half underneath the wide brim. The more exclusive shops present these flowers created from fine feather fronds, but the cooler looking ones have flowers which seem more natural to the season.

London Dots

Thus are named the smaller, more conservative dotted fabrics designed for summer frocks. In many instances these tiny dots come in two backgrounds, intended to offset each other in the ensemblage.

Cord-and-Tasseled

With felts predominating in summer millinery, as they inconsistently do at present, and with conservatism carried to the nth degree in the way of trimming, it was quite natural that the cord-and-tassel effect should appear. Some of the most chic of hats depend for adornment solely upon cords running through the pierced openings at one side, each cord terminated by a tassel. The light pastel tones are especially evident in these soft felts for summer wear.

Whispers of Fall

Whispers anent autumn millinery show in advanced mode hats of kittens-ear suede, in black with satin in a light beige tint as bandings and bows. For the most part these hats are of the turban variety or head-hugging in some fashion.

YOUR BABY *and* MINE

By MYRTLE MEYER ELDRED

Mrs. Eldred will be glad to answer all questions pertaining to babies and children. A stamped and self-addressed envelope forwarded to this office will bring a personal reply.

This department offers helpful on weaning and feeding the child from 6 weeks to 6 years, prenatal care and diet for the nursing mother, constipation, eczema, outfits for the new baby, sleeping, walking, teething, thumb sucking, ammoniacal urine, bed wetting, training in cleanly habits, periods of nursing, cod liver oil, orange juice, hives, worms, vomiting, refractory children, sprue, tube, lime water, rupture, sores and boils and cradle cap. Before asking a personal question about one of these subjects it is better to send a self-addressed stamped envelope for the leaflet you need. If your particular problem is not covered in the above list, Mrs. Eldred will be glad to give you a personal reply.

NO CHILD IS PERFECT, REGARDLESS OF DISCIPLINE

Mothers are so much more comfortable if, in following any line of conduct, they have the applause and commendation of their families and friends. The mothers who thrive on opposition are in the minority; the vaster number want Mrs. A. to admit that they are feeding their Busies just exactly right, and if she disagrees they won't be happy until they have persuaded her.

In the matter of discipline there are always two camps engaged in constant warfare. One camp is all for peace, persuasion and an education toward obedience. The other is for instant, painful punishment unless there is perfect obedience. What possible argument can bring these camps together? None that I can think of. One type of mother couldn't possibly be persuaded that her child needed to be whipped to make a "good" child of him, the other couldn't be convinced that any other method is usable. They are two distinct types of personalities and what pleases one offends the other.

NO PERFECT CHILDREN

What both camps need to realize is that by no method ever devised were we able to get perfect children. There are no perfect children. Children when dumped into this complicated existence we call home and society have a thousand things to learn. They start learning from the first day of their lives. They learn not to cry for attention, if their mothers are wise enough to teach them. They learn to wait for their meals and baths and outings, not to demand and get them at their own sweet will. They learn that some things can be touched and handled, while others must be dropped when mother says, "Not for baby." They learn these things by patient repetition, not by handslappings. They learn by noting that mother is pained and unhappy when they continue their reprehensible lines of conduct. They learn far better from a soft-voiced mother who is consistent in her attitude of saying "no" to some things and then offering dozens of other pleasant substitutes. They learn by doing so many, many things during the day that the few things they can't do are accepted without a murmur. They learn by always seeing around them the kind of exemplary conduct they can follow.

LEARN BY REPETITION

Being children, they need to be told over and over the very same things. Not in a mean way, not angrily, but patiently. Children learn much more aptly when they are not confused by scenes of strong emotion.

No mother would ever be convinced that any teacher was justified in spanking her child. She would tell the world at large that she didn't send her child to school to be punished, but to be taught. But both mother and teacher show themselves lacking in a knowledge of sound educational methods when they resort to punishment.

One mother said, "Tact and understanding may be all right for some children, but others just have to be spanked." Shall I whisper to you what children have to be hurt to make an impression on them?—children of low mentality—without the ability to learn. Surely no mother deliberately admits that her child belongs in that class!

Pie Periscopes

When making fruit pies that are heavy with juice, moisten the edges of the crust with a little milk and press down tight. Then insert two or small pieces of macarino in the center of the pie. The juice will bubble into the macaroni instead of saturating the crust.

Fashion Decrees

Worth Threepiece Suit. Light Blue Tweed With Wool Embroidered Blouse of Marquisette

Fall Philosophy Forum Planned

Announcement was made yesterday by the University of Southern California of a fall philosophy forum to start with the opening of the academic year in September.

The philosophy forum will consist of a course of lectures with a series of half-hour conferences immediately following.

Four lectures each by Dr. H. Wildon Carr, Dr. F. C. S. Schiller, Dr. E. D. Starbuck, Dr. D. Willard Lyon, Geraldine Carr and Dr. Ralph Tyler Flewelling are scheduled.

A Terraced Home

If you are planning a house with a terrace that must be fairly steep, plan two lower terraces rather than the one high one. They will be easier to mow and the grass will grow better. Besides, it will add more beauty to the approach of your home.

America's first

It's an all American product, invented by an American, and it comes to you straight from the sweet pastures of the great Wisconsin dairy country. It is safest milk always and America's *first*. Take a bottle home with you today. Or send ten cents for sample and mixer.

HORLICK'S
RACINE, WISCONSIN

Security-First National Bank has MONEY to LOAN on REAL ESTATE

THIS BANK loans money on residential or business property. The Bank's rates are moderate. It charges no "commission" for money thus loaned...only the necessary expenses of the transaction.

Because of this policy of moderate charges, the demand for loans from this Bank is naturally heavy. We are perhaps the largest lender on real estate in Southern California.

Wise borrowers come first to the Bank to see about financing, or re-financing, their real estate loans.

Many people find they can re-finance, at a more moderate rate, loans made on an installment basis on which they have increased their equity by steady payments until it comes within the Bank's margin of security.

We make loans both on straight term, and on an installment or "amortizing" plan. Loans may be arranged for at any Office or Branch with equal facility.

SECURITY-FIRST NATIONAL BANK OF LOS ANGELES
SAVINGS COMMERCIAL TRUST

MORE · THAN · 700 THOUSAND · DEPOSITORS

Enjoy Summer Outings in a Good USED CAR

A trip to the beach, a swing up the palisades, a dash to the foothills—there's zest in the air, spice in the sport when you're away for an evening spin behind the heel of a swift-gliding, easy-riding used car—picked from the pick of the market, through

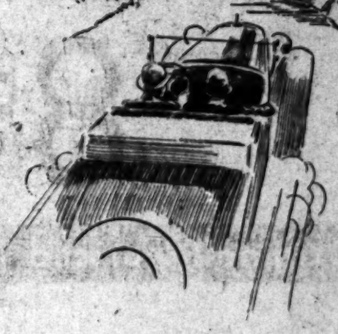

You'll find just the model you've had in mind by checking through the varied daily offerings.

Times Want Ads
MAdison 2345

TALES OF WEST ENLIVEN TRIAL

Plainsman's Widow Accuses Zane Grey

Infringement of Copyright Asserted

Author Denies Charges in $500,000 Suit

Tales of buffalo hunters and early-day plainsmen enlivened the proceedings in United States District Judge Cosgrave's court yesterday in the trial of the action of Charles A. Maddux against Zane Grey, western author, in which infringement of a copyright is asserted.

Maddux appeared as assignee of the interests of Mrs. Alice Victoria Schmidt, widow of John R. Cook, a plainsman and author of a book called "The Border and the Buffalo," which the widow and Maddux assert was used as the main plot for Grey's story, "The Thundering Herd." The plaintiff is suing for $500,000 damages.

Mrs. Schmidt, who ascended the witness stand in spite of the fact that she lost both feet in a blizzard in North Dakota and has to walk on crutches, testified that her husband wrote "The Border and the Buffalo," and that the information in it was used by Grey for his story, Maddux likewise testified.

Grey testified that he obtained most of his information for his story from Buffalo Jones, a famous plainsman, and from a book by Jones. He said he talked over his forthcoming story many times with Jones and also read many stories and accounts of the Southwest, among them Cook's story, but did not get his plot from Cook's story. He said most of it he got from Jones and his book. Mrs. Grey also testified in a similar manner. It is expected the trial will end today.

Zehner Heads Election Ticket of 233 Club

Harry H. Zehner, assistant general manager of Universal Pictures Corporation, will head both tickets at the annual 233 Club election August 20, next, President Rex B. Goodcell announced yesterday.

Reports of rival nominating committees read at the July assembly of the theatrical Masonic club last night made Zehner the unanimous choice for president during the organization's next fiscal year.

John Le Roy Johnston was the unanimous vote for executive vice-president, with Henry Otto, Charles Crockett, F. A. Be Hannesay, C. E. Toberman and Jean Hersholt vice-presidential candidates. Otto K. Olsson was named the sole candidate for treasurer, Morris Resch, Abraham Goldman and Lee King candidates for two secretarial positions and Marco Hellman, W. S. Van Dyke, Edwin Carewe, Samuel Kress, J. J. Franklin, Lloyd Whitlock and Clifford Smith candidates for the board of directors.

The 233 Club has grown from a group of twenty-four theatrical Masons to an organization of 2000 men in six years.

ROMANY BANDS GO ON SEA JAUNT

Gypsy Groups Off for Summer Stay in Hawaiian Islands

Dusty Caravan Trails Deserted

Gypsy women, children and baggage on board liner City of Los Angeles on way to Hawaii. Inset—King John Miller and King Francis White.

FOR at least twenty-two passengers sailing for Honolulu yesterday noon aboard the Lassco flagship, City of Los Angeles, she is a Romany caravan.

They comprise two bands of gypsies who have forsaken the dusty trail for a summer in the Hawaiian Islands. John Miller heads one group, while the other is of the White tribe. Francis White, chief of the White clan, was forced to abandon his voyage at the last minute, but his place was taken by the newest son of the tribe, born to Mrs. Dana White just twenty-four hours before sailing. Mother and son were given special honors in a first-class cabin, while the rest of the party travels in steerage.

Capt. Fred I. Hamma, the ship's grizzled skipper, said the gypsies' multi-colored skirts, head-dresses and kerchiefs have him worried.

"I'll have to keep that gang under hatches when we pass another vessel," he explained, "otherwise, the other ship will think we have hoisted a signal for help."

PIONEER RESIDENT PASSES

Mrs. Drusilla Jenifer, Octogenarian, Who Came Across Plains Via Ox Team, Taken by Death

Mrs. Drusilla Jenifer, a resident of the Southland for sixty years, died early yesterday at the home of a daughter, Mrs. E. G. Otis, 280 Linda Vista avenue, Pasadena. Death was due to pneumonia, with which she was stricken while recovering from a hip fracture suffered in a fall at Del Mar three weeks ago. She was 85 years of age.

Born Drusilla McKee at Frankfort, Ky., Mrs. Jenifer came to California by ox team when she was 13 years of age, settling at Marysville. There she met and married John M. Jenifer, a settler from Illinois. The couple spent some years in Yuba City, moving to Ventura county in 1870, and to the San Fernando Valley seven years later. Mr. Jenifer engaged in farming in the valley and, following his death there in 1904, Mrs. Jenifer came to Hollywood. She lived there until two years ago, when she took up her residence with her daughter.

Besides Mrs. Otis, Mrs. Jenifer leaves one other daughter, Mrs. G. T. Gower of Hollywood; four sons, John O., George M., Frank M. and James H. Jenifer; two sisters, Mrs. Sarah Rush of Inglewood and Mrs. Lydia Lenox, pioneer resident of Compton, and one brother, Thomas McKee of Ventura.

Funeral services will be conducted at 10:30 a.m. tomorrow at the First Methodist Episcopal Church of Hollywood, Highland and Franklin avenues. Interment will be in Oakwood Cemetery, Chatsworth.

Youth Loses Life in Grass Blaze

Howard Avery, 20 years of age, of Mesa, Ariz., died last night from burns received yesterday when, blinded by the smoke of a grass fire, he walked helpless into the blaze he had offered to help extinguish.

Avery, with his mother, Mrs. Rose H. Avery, had been visiting friends at 520 Mount Washington Drive, when he was attracted to a grass fire in the rear of 3522 Thorpe avenue with the arrival of Engine Company 44. The youth offered his services to Fire Captain Leo Chesich and a few moments later was seen to stumble into the flames, blinded by the smoke. Capt. Chesich, with Fireman R. L. Lincoln, dragged him from the blaze and took him to the Pasadena avenue Receiving Hospital, where he died. The body was taken to the morgue.

Werner to Fix Tideland Status

A resolution calling on the City Attorney to institute an investigation to determine the exact status of certain tidelands, ownership of which is claimed by the city and individuals, and thereupon to proceed to file suits to quiet title, was introduced in the City Council yesterday by Councilman Williams and sent to City Attorney Werner.

Certain of these tidelands have been the subject of litigation for years.

Continued publication of war books which "defame our honored dead . . . and serve no useful purpose," has been condemned at a British Legion conference at Sussex, Eng.

VETERANS SCORE WITH ART FIESTA

Hollywood Bowl Stage of Artistic Triumph Before Audience of 6000

With scores of artists of the voice, instrument and dance on the program the Fiesta of Arts, sponsored by the Veterans of Foreign Wars, was given last night at the Hollywood Bowl before an estimated audience of 6000.

Taking part in the varied program were vocalists, composers, instrumentalists, dancers and orchestras and a band. The numbers given were largely operatic.

Ferullo and his band opened the program with "America" and was followed by Tudor Williams, baritone, who sang three popular ballads. The Aeolian Harp Trio, composed of Elizabeth Hughes, Mary Jane Mayhew and Emily Sullivan, were given a spontaneous welcome in response to their three numbers. Master Billy Lennon, accompanied by Charles Wakefield Cadman, gave three numbers, singing with sureness and ease. Ferullo's band followed with three operatic numbers.

Gennaro Barra, operatic singer, presented three favorite operatic numbers and was followed by Mme. Ethel Baird Franchetti, lyric soprano. Barra and Franchetti then appeared in a duet from "La Boheme." Calmon Luboviski with his "Violin Choir" followed. He then presented two violin solos. Homer Grunn, composer-pianist, presented two of his compositions. Ernest Belcher's dance ensemble presenting "The Song of the Castanets," with Luis Arnold as soloist, followed. Billy Lennon then sang a single number and the program closed with the singing of the "Star Spangled Banner," led by Mme. Franchetti.

F. M. REICHE OBSEQUIES ANNOUNCED

Funeral Services to Be Conducted Tomorrow For Pioneer Jeweler

Funeral services for F. M. Reiche, resident of Los Angeles for the past forty-six years, who died suddenly at his home, 535 West Fortieth street, yesterday morning following a stroke of apoplexy, will be conducted tomorrow at 2 p.m. from the First German Methodist Episcopal Church, 449 South Olive street. Rev. R. Zurbuchen, pastor of the church, is to officiate. Burial will be in Rosedale Cemetery. Funeral arrangements are under the direction of H. J. Riedemann Company.

F. M. REICHE

Mr. Reiche, who was 70 years of age, was a native of Madison, Wis., and came to California in 1880, settling at San Jose. In 1884 he moved to Los Angeles and from that year until 1911 he was engaged in the jewelry business here.

During his life here he had been an active worker in the First German Methodist Episcopal Church and at the time of death was treasurer of the church. He was one of the founders of the City Missionary Society of the church and also had a hand in the organization of the Deaconess Hospital, later called the Clara Barton Hospital.

He leaves his widow, Lucy Reiche, and two sons, Clarence and Charles F. Reiche, an attorney of this city who is a candidate for judge of the Superior Court.

TEACHING ARMY TO INVADE CITY

Education Convention Will Attract 20,000

Chamber Agent Back from Columbus Meeting

Entire Shrine Auditorium to be Required

Between 15,000 and 20,000 members of the National Education Association will come to Los Angeles for the organization's 1931 convention, Harry H. Main, manager of the convention bureau of the Los Angeles Chamber of Commerce, said yesterday. Main recently returned from the association's conclave in Columbus, O., and is given credit for winning the convention for this city.

All of the facilities of the Shrine Civic Auditorium will be required, Main said, to accommodate the exhibits and meetings during the five days of the convention in the latter part of June or the early part of July.

Los Angeles was favored by thirty-six of the organization's fifty-six national directors, Main said, with Denver making a determined bid for the gathering. Atlantic City is seeking the organization's 1932 meeting, and Milwaukee the 1933 convention.

Main said that indications are that next year will be a good convention year.

Among the conventions listed thus far for 1931 are: Seventh annual Foursquare convention, Associated Bakers of Southern California, Master Painters' and Decorators' Association, to be held in Long Beach; Pacific States Butter, Egg, Cheese and Poultry Association, Southern California Retail Hardware Association, Order of the Amaranth of California, Oil Equipment and Engineering convention, California State Credit Men's Association, National Federation of Postoffice Clerks, Western Association of College Comics and others.

MASONS TO CONDUCT SERVICES FOR EVANS

Funeral rites for Alexander Trimble Evans, veteran Southern Pacific engineer on the San Joaquin division, who died Sunday, will be conducted at 2 p.m. today at the McIntosh & Mater chapel, 2730 North Broadway. Masonic services will be conducted at the grave in Forest Lawn Memorial Park. Mr. Evans, who was 57 years of age, had resided in California since 1902. His home was at 3112 Chaucer street. He leaves his widow, one daughter, Miss Vivian Evans; his mother, three brothers and two sisters.

BULLOCK'S WILSHIRE

california casual frocks are cool

A NEW SILK CREPE THAT SLENDERIZES

$25

—sizes to 42

—one of the california casual frocks that make women look pounds lighter and feel degrees cooler

—the soft neckline and demi-sleeves flatter—and little hand touches add dainty charm

—this dress in white, beige and cool-looking pastels, just as becoming in size 42 as in size 14—at $25

california casual frocks third floor

Wilshire Boulevard at Westmoreland Fitzroy 5212

BULLOCK'S WILSHIRE

refreshingly cool the minute you enter bullock's-wilshire

greatly lowered prices on these lovely imports:

DECORATIVE WHITE PYJAMAS

$15 $25 $35

—types for sea, sand and land in three reduced groups

the boudoir—second floor

Wilshire Boulevard at Westmoreland

paris is wearing

WHITE VELVET

—smart america adopts this new fashion of many possibilities—and now at all "the" resorts you will see white velvet hats topping black costumes and pastel suits

the reboux copy sketched at $15 others made to individual design

second floor

BULLOCK'S WILSHIRE

That Extra "Half Dozen" Pa... These Vacation Days Demand

Summer-Sheer Quality-Clear

ingrain chiffon

Silk Hosiery

$1.95 *Pair*

a planned event brings this special price

"ingrain"—dyed in the thread—for beauty—for service—hose that you are familiar with at $3.00 a pair

—lovely shades to match your skin or your clothes—stockings that finish the costume with that elegance of ensemble that only fine ingrain silk hose can give—a summer event of thrift and beauty importance—phone your order if you prefer—Fitzroy 5212—$1.95 pair, very special

Bullock's-Wilshire—Street Floor

Ducks Have One Big Inning, Beat Sheiks, 8 to 4

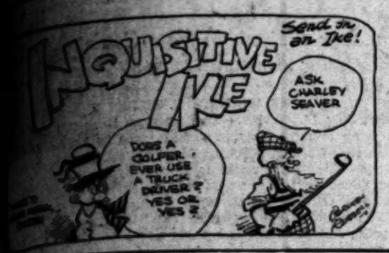

SPORTS
Los Angeles Times

HM! I DON'T LEND A VERY PROSPEROUS APPEARANCE TO THIS WEALTHY LOOKING CARTOON!
GOLDIE MEES PIGHTS RICHIE KING AT HOLLYWOOD TOMORROW NIGHT.

THURSDAY MORNING, JULY 17, 1930.

MANDELL AND SINGER IN TITLE FIGHT TONIGHT

LIGHTWEIGHT CHAMPION PICKED TO KEEP CROWN

Adam's Craft and Experience Expected to be Margin of Victory Over Bronx Boy

BY EDWARD J. NEIL
Associated Press Sports Writer

NEW YORK, July 16. (AP)—For the second time in two years Sammy Mandell, debonair king of the lightweight clan, will toe the mark tomorrow night for another eager youngster to meet in the ring at the Yankee Stadium.

Just who the challenger was to be, Atlantic, the belting Irish [illegible] for fifteen desperate and despairing rounds to corner the fleet skilful champion. This time the youngster is Al Singer, sleek Jewish boy the Bronx believes will develop into another Benny Leonard. But once more the craft and experience of Mandell, the Italian, are favored over the sheer physical powers of youth.

Sammy, however, the margin usually conceded Mandell in his forthcoming. Sammy, the of Rockford, Ill., is getting as much as prize fighters go, as they are beginning to show of long campaigns in the

Singer considerable trouble [illegible] to the weight limit of [illegible] pounds. Sammy is a [illegible] but may enter the [illegible]

(Continued on Page 11, Column 3)

CRAGHEAD SHUTS OUT SERAPHS

Lombardi's Homer Wins 1-0 Contest for Oakland Over Los Angeles

OAKLAND, July 16.—The Oaks made it two straight wins over the first half champion Angels when Howard Craghead won a pitching duel from Art Deiney, a former Oak. Ernie Lombardi saved the pitchers from going into extra innings of toil by hitting a home run over the left-field fence in the second inning for the only run of the ball game.

HOWARD CRAGHEAD

Both pitchers allowed five hits. The Angels wasted three of theirs in the first inning when Frenchy Uhalt, Oak left fielder, made a couple of beautiful pegs to nail advancing runners. Sigafoos started the ball game with a long drive to left field and he was out trying to take third when Uhalt re-

(Continued on Page 11, Column 3)

TITLE FIGHT BROADCAST

NEW YORK, July 16. (AP)—A blow-by-blow description of the Singer-Mandell prize fight for the lightweight championship will be available to listeners tomorrow night over a country-wide hook-up of the National Broadcasting Company.

Graham McNamee will announce the fistic details from the ringside at the Yankee Stadium. He will be assisted by George Hicks, who will announce each round.

The fight is scheduled to begin at 9 p.m. (eastern standard time) and will be transmitted over WJZ chain.

IKE IS OKE - - - - - By Feg Murray

HE WAS PLAYING WITH THE FOLLOWING CLUBS
CEDAR TOWN
NEW ORLEANS
GIANTS
TOLEDO
LITTLE ROCK
SAN ANTONIO
RED SOX
WHITE SOX
PORTLAND
MISSIONS
SO, THIS IS HIS FOURTH TRIAL IN THE MAJORS
BOONE
HE LED THE COAST LEAGUE IN HITTING IN 1929, WITH .407 (AND HIT 35 HOMERS) AND WAS BATTING .446 ON JULY 1ST THIS YEAR.
HE'S DEBUT WITH THE DODGERS ON JULY 6 WAS SENSATIONAL
IKE BOONE
NEW HEAVY-HITTING BROOKLYN OUTFIELDER BOUGHT FROM THE S.F. MISSIONS.

Metropolitan Newspaper Feature Service, Inc.

Mr. Ike Boone's fourth debut in the majors was what you might call auspicious, to say the least. Touted as a heavy hitter, but a terrible fielder, Big Boy Boone not only lived up to the former reputation, but completely squashed the latter indictment by starring at both bat and afield when he played his first game with the Brooklyn Dodgers on the 6th inst. The home fans—and they don't take their baseball any more seriously anywhere in the world than they do in Flatbush—were out in force to see their team play a Sunday game with the Braves, and, incidentally, to give the once-over to Manager Robbie's new outfielder, Mr. Boone, late of the San Francisco Missions.

BABE HERMAN

Well, the large Mr. Boone took his place in left field at the start of the game and allowed as how he'd make good even if he broke his neck doing it. You see, this was not the first time he'd been up in the big show—in fact, it was the fourth—and he wanted to stick this time. Mr. Berger, another big boy from the Coast League, was up batting third and, as every ball fan knows, Mr. Berger hits a lot of home runs. So Mr. Boone moved out a bit and Mr. Berger socked one on the nose that was labeled a "homer" on both sides. But Mr. Boone decided differently and

(Continued on Page 10, Column 3)

GAINES LOSES IN CITY EVENT

Ruggiero Defeats Former Los Angeles Champion in First Major Upset of Championship; Extra Hole Matches Feature Over Torrid Griffith Park Course

BY EDWARD LAWRENCE

Jack Gaines of Girard, fresh from a victory in the national Elks championship at Atlantic City, passed from the picture in the first round of the Los Angeles city golf championship at Griffith Park yesterday at the hands of Gene Ruggiero, public course golfer, 1 up in nineteen holes.

GENE RUGGIERO

JACK GAINES

The defeat of Gaines, 1927 city champion, furnished the first major upset of the tournament, which enters the second round of match play today.

First-round matches found the public-course golfers putting up a stiff front against members of Southern California Golf Association clubs. William Ruch, 20-year-old Griffith Park player, followed Ruggiero's lead by trimming Milo M. Marchetti of Rancho, 2-and 1.

Web Hanson of Wilshire, U.C.L.A. star, was forced to go to the nineteenth hole to defeat Dave Brassell of Griffith Park, and Gene Brown of California was carried to the twenty-second hole by another public-course golfer, Cecil Harris.

Vic Kelly, Hollywood High School coach, turned in an upset with a 2-and-1 victory over Guy Hanson, well-known California player.

In major second-round clashes today, Gene Brown, winner of the recent father and son championship of Southern California at California, meets Ernie Combs, Jr., of Virginia, former southern junior title - holder; H. B. Wesbrook of Annandale who is playing heads up golf in the city tournament, tackles Charles Berdrow, young Fox Hills Country Club sensation; and Phil Carter of Rancho, favorite to win the championship, meets Rex Balles of Virginia.

A consolation round for non-qualifiers and those defeated in first-round matches is scheduled for tomorrow morning. Golfers may tee off anytime before 11 o'clock in the morning.

Gaines's defeat was a surprise, although Ruggiero is known to be a fine match player, having won considerable mention in public course tournaments. Jack put up a battle

(Continued on Page 10, Column 7)

Standings—Results

PACIFIC COAST LEAGUE

	W.	L.	Pct.
4 Oakland	2	0	1.000
6 Missions	2	0	1.000
5 San Francisco	2	0	1.000
2 HOLLYWOOD	1	1	.500
8 Portland	1	1	.500
1 LOS ANGELES	0	2	.000
3 Sacramento	0	2	.000
7 Seattle	0	2	.000

*—Finished first half.

Yesterday's Results

Portland, 8; HOLLYWOOD, 4.
Oakland, 1; LOS ANGELES, 0.
Missions, 10; Seattle, 0.
San Francisco, 4; Sacramento, 2 (night game.)

How the Series Stand

HOLLYWOOD, 1; Portland, 1.
Oakland, 2; LOS ANGELES, 0.
Missions, 2; Seattle, 1.
San Francisco, 2; Sacramento, 0.

Games Today

Portland vs. HOLLYWOOD at Wrigley Field.
LOS ANGELES at Oakland.
Seattle at Mission.
San Francisco at Sacramento (night game.)

NATIONAL LEAGUE

Brooklyn	49	31	.613
Chicago	48	36	.571
New York	43	38	.531
St. Louis	41	38	.519
Boston	39	42	.481
Pittsburgh	38	44	.463
Cincinnati	36	44	.450
Philadelphia	28	49	.364

Yesterday's Results

Cincinnati, 8; New York, 1.
Chicago, 6-3; Brooklyn, 4-5.
Philadelphia, 10; St. Louis, 6.
Boston, 4-3; Pittsburgh, 3-9.

Games Today

Chicago at Brooklyn.
Pittsburgh at Boston.
Cincinnati at Philadelphia.
St. Louis at New York.

(Continued on Page 11, Column 5)

TIDBALL SCORES UPSET IN LONGWOOD BOWL PLAY

BROOKLINE (Mass.) July 16. (AP) E. W. Feibleman of New York, the veteran top-seeded in the thirty-eighth Longwood Bowl singles tennis tournament, today was eliminated in a third-round match by Jack Tidball, an 18-year-old Los Angeles youngster, by scores of 6-3, 9-7, 8-6.

The young Californian, playing his first tennis in the East, outsteadied his veteran opponent, who is ranked twentieth nationally, during the vital points of their keenly contested match. This was the only upset of the singles play, as the other four seeded players, who survived yesterday's opening rounds, advanced safely into the quarter-final round.

Clifford Sutter of New Orleans, the intercollegiate champion, reached the fourth bracket by outstroking David Jones of New York, 6-2, 6-3, 6-4, and Eddie Jacobs of Baltimore, seeded third, moved on by taking an extra-set match from Malcolm T. Hill of Boston, by 6-4, 1-6, 6-4, 6-3. Barry Wood, Harvard's great all-round athlete, had little difficulty defeating Leighton Brewer of Boston, 6-3, 6-1, 6-3, in their third-round play.

The other Californian survivor, Keith Gledhill of Santa Barbara, last of the band of ten "native sons" who started yesterday, became a quarter-finalist by upsetting G. H. Perkins of Boston, 6-4, 8-6, 6-2.

Two of the seven seeded doubles teams were defeated during the day's play, which totaled sixteen first and six second-round matches.

(Continued on Page 10, Column 8)

ENCHANTRESS NEARS HAWAII

HONOLULU, July 16. (AP)—The Enchantress, low handicap boat in the San Pedro-to-Honolulu yacht race, which started the 4th inst. at 3:15 p.m. (Honolulu time,) radioed she was becalmed forty miles from the finish line off Diamond Head. The Enchantress, skippered by Morgan Adams, was expected to lead the other three boats across the finish line.

Wykoff not to Run in National A.A.U. Event

ORTMAN TURNS BACK VITTMEN

Seven-Run Rally in Second Wins for Portland

Four Hollywood Tallies Are Made in Sixth Round

Bob Johnson Raps Out Home Run in Fourth Frame

BY BOB RAY

Portland's Lame Ducks tossed away their crutches and enjoyed one big inning in the second yesterday, bunched six hits with a walk and three Hollywood errors to defeat the Stars, 8 to 4, and even up the series.

FRED ORTMAN

But for that one big round, during which seven runs scored, the Ducks were pretty tame but they did enough damage in that one inning to sew up the struggle.

Fred Ortman, youthful Portland southpaw, pitched a consistent game of ball for Larry Woodall's brigade, blanking the Vittmen in all but the sixth, when a flurry of base hits put over all four Hollywood runs. The Stars also managed to fill the bases in the second after two were out but in all the other rounds they were completely checked by the willowy portsider.

Emil Yde was Hollywood's starting twirler, but he couldn't last through the second, during which the Hollywood defense cracked behind him and Portland bats cracked in front of him to shove across seven runs. Otie Brannan was charged with one error in this round and very easily could have been chalked up with another boot and it was these two miscues that completely nullified Mr. Yde's efforts. George Hollerson finished up effectively for Yde, the final Portland run off him being scored when Bob Johnson clicked a home run in the fourth inning.

SHIFTED LINE-UP

Skipper Woodall presented a revamped line-up for the Ducks, putting Gene Robertson at shortstop, shifting Mack Hillis to third and sending Johnson instead of French out in center field.

After a scoreless first inning, the Ducks burst forth into violent action in the second, shoving across seven runs before the round was finally ended. The trouble started when Brannan muffed Ken Williams's grounder to put the big fellow on first. Rhiel doubled down the right-field line, just out of Barbee's reach, and then Hillis punched a single to center that scored both runners. Orwoll hit what looked like a cinch double play ball to Brannan, who attempted to snare the bulb on the short hop and let it go through him. The scorer generously gave Orwoll a double and the hit put Hillis on third. Joe Palm followed with a hit to center that brought Hillis and Orwoll over the plate. Dud Lee cut off Hill's throw-in and mistook Walter Mails on the coaching line for Mickey Heath, throwing the ball over in an attempt to pick Palm off first. Mails let the ball go to the dugout, Palm going to second

(Continued on Page 11, Column 5)

Coast League Magnates to Hold Meeting

Bill Lane, Hollywood club president, Boots Weber, Angel secretary, and Roy Mack, secretary of the Portland Ducks, will leave here tonight for San Francisco, where President Harry A. Williams has called Coast League magnates together for a special meeting tomorrow. The special confab has been called principally to discuss the draft question, which the majors' recent ultimatum has brought to a head. It also will be decided whether the Coast League is to send a representative to the meeting planned by the American Association, International and Coast loops, the three big minor circuits in organized baseball. The three big minors are expected to gather in Chicago next month.

ROBINS DIVIDE WITH CHICAGO

Brooklyn Breaks Even With Cubs in Twin Bill

BROOKLYN (N. Y.) July 16. (AP)—Brooklyn's Robins mainatained their three-game hold on first place in the National League today by beating the Chicago Cubs, 5 to 3, in the second game of a double-header after Pat Malone had humbled the league leaders in the first contest, 6 to 4. A capacity crowd of 31,000 saw the exciting start of the important five-game series.

"GABBY" HARTNETT

The even break left the Robins where they cannot

(Continued on Page 11, Column 2)

TROJAN SPRINT FLASH TO REST

Glendale Greyhound Retires for Rest of Season

Coach and Physician Advise Lay-off for Sprinter

Star Dash Man Won't be on Mercury Track Squad

BY RALPH HUSTON

Frank Wykoff, star Trojan sprinter, who has twice run 9.4s. in the 100-yard dash, will not go east to represent the L. A. A. C. in the national A.A.U. championship track meet at Pittsburgh next month.

FRANK WYKOFF

Wykoff, on the advice of his coach, Dean Cromwell, who handles both the Trojan and Mercury track squads, and of his family physician, has definitely given up the idea of racing George Simpson, Hec Dyer, Eddie Tolan and other speedsters in the national title meet. Wykoff also will not run in the international meet with the British empire team scheduled for Chicago, after the A.A.U. meet.

The speedy Trojan flash has been in hard training since last January, and the long siege has been telling on him lately. Wykoff suffered ill effects from an operation the previous year, and still is not as strong as he should be. He has decided that he will not take any risks of overdoing his running this year, and will give up all track work at once, until next season.

Cromwell had a squad of fourteen talented athletes working out on Bovard field yesterday afternoon and has high hopes of regaining the national title, which the Mercuries lost last year to the Olympic Club of San Francisco. The team included Jimmy De Mers, javelin; Hec Dyer, sprints; Vic Williams, quarter; Bob Maxwell, low hurdles; Dick Pomeroy, 440 hurdles; Bob

(Continued on Page 10, Column 8)

Prices Cut Again!

Annual Summer Used Car Sale

Almost All Makes of CARS

EASY TERMS

$100 UP

Trade In Your Old Car

200 CARS TO CHOOSE FROM

OPEN EVENINGS
DON LEE
TRINITY 8411
THREE STORES
1046 West Seventh St. 1076 West Seventh St.
Figueroa at Pico

Favored Players Advance to Quarter-Final Rounds in La Jolla Tennis Tournament

ONLY VETERAN CHOICE LOSES

Bond Beaten in Straight Set Net Battle

Leading Players Move Up With Easy Games

Dorothy Bundy Shows Best in Girls' Division

LA JOLLA, July 16.—Quarter-finals in all of the fifteen divisions making up the forty-fourth annual La Jolla tennis tournament were scheduled for tomorrow, as the favorites progressed through the early rounds today, almost without exception.

ELBERT LEWIS.

In the men's singles, Dolph Muehleisen, Bob Muench, Alan Blade, Hugh McArthur and W. Hall, all of San Diego, moved into the quarter-finals along with Joe Ciano, Elbert Lewis and Jimmy Brasheer of Los Angeles.

In the women's singles, six visitors from Los Angeles moved up—Esther Bartosh, Gladys Patz, Elizabeth Delka, Mrs. William Henry, Dorothy Robinson and Ruby Bishop.

Doubles events got under way today, with the favorites winning as expected. The favored men's team of Muehleisen and Muench triumphed over Hughes and Matthews without much difficulty, 6-2, 6-0, while a crack pair from Los Angeles, Clay Mahoney and Harold Steiner, defeated Burton and Burton, 6-2, 6-4.

Dorothy Bundy reached the semi-finals of the girls-under-15 singles, when she defeated A. Cowan, 6-1, 6-3.

The only real upset of the day was registered in the veterans' singles, when W. Cooper upset the seeded No. 1 player, W. R. Bond, in straight sets, 6-4, 6-2. A. P. Hawes, who used to play in national doubles tournaments with Fred Alexander, eliminated C. W. Simon, 6-3,-6-3. Today's results:

MEN'S SINGLES

Second round — Muehleisen defeated Rosenberg, 6-1, 6-1; Ciano defeated Holt by default; W. Hall defeated Meyers, 7-5, 6-4; McArthur defeated Saunders, 6-4, 6-4; Lewis defeated Shelton, 6-3, 6-0; Slade defeated Williams, 4-6, 6-4, 6-2; Brasheer defeated Charnock, 6-1, 6-1; Muench defeated Vidal, 6-2, 6-2.

JUNIOR SINGLES

The following won their way into the quarterfinals—George A. Galloway, Jr., Hughes, Harold Steiner, Leonard Patterson, Howard McDevitt, Sammy Gorham and Pepe Mickelson.

MEN'S DOUBLES

Second round—Muench and Muehleisen defeated Hughes and Matthews, 6-2, 6-0; Brasheer and Lewis defeated Holt and Mitchell, 6-4, 6-2; McArthur and Lewis defeated Gorham and Slade, 7-5, 6-4; Mahoney and Steiner defeated Burton and Burton, 6-2, 6-4.

BOYS UNDER 15 SINGLES

The following won their way into the quarterfinals—Jerry Mickelson, Bob Gorham, Dev. Norman Buck, Jimmy Ware, Jack Cramer.

JUNIOR DOUBLES

The following won their way into the quarterfinals—Make and George Wade and Galloway, Gorham and Milliman, Steiner and Patterson.

JUNIOR MIXED DOUBLES

Second round—Katherine Wood and J. Shelton defeated Peggy Henry and Tommy Bundy, 6-3, 6-3.

OPEN MIXED DOUBLES

Second round—Esther Bartosh and Lewis defeated Kate Northcraft and Williams, 6-4, 6-4; Mary Bundy and Nathan Bundy defeated Wyckoff and Jamison, 6-4, 6-1; Dorothy Mansfield and Claude Elizabeth Clarke and Mansfield and Violet Doog and Charnock also won their way into the quarterfinals.

JUNIOR GIRLS' SINGLES

Second round—Peggy Henry defeated June Holman, 6-1, 6-4; Ruby Bishop defeated M. Gleason, 7-5, 4-6, 6-4; Mary M. Leary, Gregg Wyckoff, Janet Sharp, Ellen Lee and Bonnie Miller also won their way into the quarterfinals.

WOMEN'S SINGLES

Second round—Esther Bartosh defeated D. Burnell, 6-0, 6-3; Gladys Patz defeated Kate Northcraft, 6-4, 6-3; Elizabeth Delka defeated Mrs. Dean, 7-5, 6-2; Ruby Bishop defeated Mrs. Doog, 7-5, 6-2; Mrs. Henry defeated Gregg Wyckoff, 6-4, 6-2; Dorothy Robinson defeated Agnes Curtin, 6-4, 6-1.

WOMEN'S DOUBLES

Second round—Mrs. Bundy and Dorothy Bundy defeated Miss Hunter and Miss Fischer, 6-2, 6-3; Mrs. Henry and Peggy Henry defeated Y. Dempsters and G. Pelton, 6-0, 6-0, 6-3; Dorothy Robinson and Elizabeth Delka defeated Kate Northcraft and Mrs. Reed, 6-2, 6-4; Violet and Mrs. Doog defeated Miss Bean and Miss Brewer, 6-0, 6-0; Mrs. Dean and Miss Patz defeated Gladys Patz defeated Miss Burbell and Miss Edwards, 6-0, 6-0.

GIRLS UNDER 15 SINGLES

Second round—Peggy Henry defeated V. Strout, 6-2, 6-1; May Doog defeated J. Sousa, 6-0, 6-0; K. Wood defeated L. Robbins, 6-2, 6-2.

Quarterfinals—Dorothy Bundy defeated A. Cowan, 6-1, 6-3.

VETERAN SINGLES

First round—George McMillan defeated M. P. Lightner, 6-0, 6-0; A. P. Hawes defeated Dr. Hamilton, 6-3, 6-2; Dr. Hunt defeated M. H. Robinson, 6-2, 6-3; W. Cooper defeated W. R. Bond, 6-4, 6-2.

VETERAN DOUBLES

First round—Holt and McMillan defeated Riley and Salmon, 6-1, 6-1.

BARRACUDA SCHOOL OFF SANTA MONICA

SANTA MONICA, July 17.—Despite target practice by the fleet off Los Angeles Harbor, thousands of barracuda and halibut were again caught today in the enormous school lying a five-minutes' boat ride from the municipal pier, declared Cliff and Jack, operators of the live-bait boats Thrush and Palisades today.

The big school has been in about the same position for a week and has attracted boats from every port in Los Angeles county. So near ashore is the school that the big fleet of boats, some times numbering twenty-five craft, can be seen.

Trojan Sport Official Now Proud Father

"More material for Howard Jones," was the proud boast yesterday of Prof. Hugh C. Willett, chairman of the University of Southern California general athletic committee, and then he went on to explain that Hugh C., Jr., had put in an appearance Tuesday evening at the Methodist Hospital. The youngster, who weighed 7½ pounds, and his mother are both doing well, the Trojan sport boss reported.

PARE DEFEATED IN TENNIS PLAY

Defending Champion Loses in Clay Court Match

BY J. H. ANDERSON

Associated Press Sports Writer

KANSAS CITY, July 16. (AP)—Eliminatoin of Emmett Pare, Dayton, O., the defending champion by Bryant Grant, Jr., of Atlanta and a long and terrific three-hour struggle between Wray Brown, St. Louis, and Frank X. Shields, New York, featured today's third-round play of the national clay court tennis tournament at the Rock Hill Tennis Club here.

For three hours preceding the Pare-Grant match in which the Atlanta midget vanquished the Ohioan in straight sets, 6-1, 6-2, 6-4, the Gallerty had glued its eyes on the court, where the 19-year-old Frank Shields of New York and the 30-year-old veteran, Wray Brown of St. Louis battled. Eventually Brown won, taking the deciding set, 16-14, and the exhausted Shields limped to the clubhouse.

Brown swept through the first two sets, 6-3, 6-1. In the third set he became again the Shields of advance notice—putting his smashing service inside and taking everything Brown offered him at the net. After the regulation ten-minute rest Shields took the fourth set, but not until it was twice deuced. The score was 8-6. The endurance battle ended when Shields drove into the net.

At the end of the day the quarter-finals survivors in singles included three from the Middle West, three from the East, one from Texas and one from the old South.

Harris Coggeshall, Des Moines, seeded player No. 10, took the measure of Julius Seligson, New York City, seeded No. 8, and a high-ranking player nationally, 6-3, 3-6, 5-7, 6-3, 6-3.

W. J. (Junior) Coen, Kansas City, and the southpaw George J. Jennings, Chicago, staged another endurance contest late in the day, Coen winning, 7-5, 3-6, 7-9, 6-2, 6-2.

The former Japanese Davis Cup player Saduzuka Onda, was beaten in straight sets by the Missouri Valley champion, Barnes, Austin, Tex., 6-0, 6-2, 6-3.

Without exertion the defending doubles pair, Frederic Mercur, Harrisburg, Pa., and J. Gilbert Hall, Orange, N. J., advanced to the quarter-finals in doubles, defeating William Martin, Jr., and Charles McMillan, St. Louis, 6-1, 6-4, 6-0. Mercur and Hall also won in singles.

Shasta Whoopee is Best Again

AGUA CALIENTE (Mex.) July 16. Shasta Whoopee, the only winning horse the Allo Carrodlo stable has been able to show this summer, scored his second straight triumph this afternoon in the Mesa Grande, a mile affair, featuring the mid-week program.

Shasta Whoopee caught Ted Healy, the early pacemaker, tiring at the end of the backstretch, and came on to win, drawing away by two lengths. Alma got the place and Hail Catch the show. Time for the mile was 1:40 1-5.

The one-horse stable of Jack Brannon, Jr., scored its second triumph of the meeting in the fourth race, a mile and one-sixteenth event. Carlos Maid was the gallant steed, the 4-year-old running in the van of the band of eight for the entire distance to win by a length over Shasta Nut. Amilcar got the show. Results:

First race, six furlongs, claiming—Busy Beth, first (Erickson); Felalia, second (Bertschy); Venture, third (B. Rines). Time, 1:13 3-5.

Second race, five furlongs, claiming—Totara, first (West); Shasta Cherry, second (Johns); Desert Queen, third (Hayward). Time, 1:01 3-5.

Third race, one and one-half furlongs, claiming—Lady Conard, first (Bertschy); Golden Orioles second (Quinn); Miss Bodger, third (Strandell). Time, 1:08.

Fourth race, one and one-sixteenth miles, claiming—Carlos Maid, first (Bertschy); Shasta Nut, second (Lemple); Amilcar, third (Johns.). Time, 1:47 4-5.

Fifth race, one mile, claiming—Shasta Whoopee, first (Healy); Alma, second (Johns.); Fair Catch, third (West.). Time, 1:40 1-5.

Sixth race, five and one-half furlongs, claiming—Frank D., first (Lennie); Madam Valeria, second (Bertschy); Platoon, third (Strandell). Time, 1:07.

Seventh race, seven furlongs, claiming—Capt. Gilbert, first (West); Beth's Queen, second (Bertschy); Shampoo, third (Strandell). Time, 1:26 4-5.

DON GEORGE RETURNS TO WIND UP TRAINING HERE

Don George, former amateur mat king, returned from the north late yesterday to complete training work for his finish wrestling battle with "Panther" Joe Malcewicz at the Olympic Wednesday night.

The match George had in San Francisco Tuesday night was his first since he defeated Lee Wycoff here more than a month ago and reports received here of the match were to the effect that the former Michigan mat star displayed a greater speed and a more smashing attack than he had in any of his local bouts. George won quickly, and with ease.

Starting today, George will begin working out ways and means of avoiding Malcewicz's paralyzing backward body slam. The Utican, who is scheduled to arrive here today from Boston, is said to have used this grip to win all of his matches since leaving Los Angeles the first of the year. He is executing the slam hold with the same speed that characterized his work here in his matches with Nick Lutze, Marin Piestina and Ed Lewis.

Lutze will tangle with Wycoff in the other finish match on this card. Wycoff has been training daily at a local gym, and reports of those who have been watching him work out are to the effect that he is showing the same speed and more wrestling holds than he did the night he clashed with Everette Marshall.

Steven Strelich, the "Terrible Swede," will meet Joe Stamalty, Greek light-heavyweight champion, in the opener.

YACHTS ENTER OLD CUP RACE

Twelve Expected to Sail in "Times" Trophy Event

King of Spain Cup Winner Will be Among Field

Marin to Start in Harbor Classic on Saturday

BY FRANK ROCHE

Twelve slick-looking racing yachts are expected to face Starter Paul Hiller's gun Saturday at high noon off No. 2 buoy, Los Angeles Harbor, in one of the oldest classics in Southern California yachting history, The Times trophy race. Ervin Jones, in charge of the entry list, announced yesterday that he has ten boats already signed for the event and that at least two more will be in before post time.

TOMMY LEE.

The racing boats now ready to battle for the trophy, which was originally put up in 1903, are as follows:

The Caprice, owned by Tommy Lee, Symnove, Al Rogers; Ednada V, George Thomas III; Debra, Syl Spaulding; Pirate, O. K. Hanssker; Heather, Newmark brothers; Marin, Vic Dalton; Duce, Roger Marchetti; Lanai, Al Christie; Babe, Owen Churchill.

TWO MORE EXPECTED

Besides the above boats, the Willie, Will Watson's schooner, and the Ocean Waif, Smith and Angelman's racing craft, are expected to be at the starting line before the gun sends the yachts away on the eighteen-mile sail.

Although Owen Churchill's Babe will race, she will not be sailed by her owner. Churchill is at present in the East, where he will sail the Angelita in the Larchmont series. The skipper of his eight-meter sea charger here has not as yet been announced, but the boat is sure to start, the committee has been notified.

Owen Dresden will handle the stick on the eight-meter sloop Marin, winner of the King of Spain trophy. Vic Dalton recently purchased this beautiful yacht from Lewis Luckenbach, steamship magnate. Dresden made quite a reputation for himself locally during the last two years. He jumped from racing skimmers into the six-meter division when he bought the Clio and he won a number of important events during the 1929 season.

Tommy Lee will try and lift the Times trophy again this year. He has entered his six-meter sloop Caprice, one of the finest craft of her kind in local waters at present. Tommy won the Times race last year with his six Harpoon. The Harpoon incidentally has been renamed the Ednada V by George Thomas III, her present owner. She will be the defender Saturday.

The appearance of the Pirate on the entry list indicates that O. K. Hanssker is again back in the thick of things. This boat is one of the most famous in her class in the country. She won the Times race in 1928. Last year she raced with great success on the East Coast.

SYNNOVE DARK HORSE

Al Rogers's Synnove may be the dark horse of the race. The Synnove is always up among the leading boats and Rogers is just about ready to crash through with a few championships, the experts point out.

The race is open to all yachts between the universal handicap ratings of 16.0 to 35.0. The winning boat will have its name engraved on the Times trophy. A second-place and third-place prize will also be at stake. The course is from the No. 2-A buoy, thence around committee boat off Point Vicente, leaving same to port, and return to finish line. Point Firmin buoy must be passed to seaward in all cases.

Sunday a crack fleet of sloops, yawls and schooners will race over a fifty-mile course for the famous old Nordlinger trophy, which is second only to the Times cup in point of years. The Nordlinger trophy was awarded first in 1907. The old sloop Venus won the original race for the Times trophy and the Columbine the initial Nordlinger event.

SPORTS SKETCH BY FEG MURRAY

(Continued from Ninth Page)

ran as he never ran before, leaped for the ball, caught it and fell headlong into the left-field bleachers. He held onto the pill, however, so Boone of Brooklyn was the hero instead of Berger of Boston.

Also, in his first game as a Dodger, Boone hit a single and a home run, and it was unanimously decided that he had made good. Ike Boone is about 33 years of age and this is the eleventh club he has played with in his professional baseball career. Babe Herman, his new team-mate, has played with twelve clubs. Boone has led nearly every league he has played in in batting. His fielding, like Herman's up to this year, is not so good.

(Copyright, 1930, Metropolitan Newspaper Feature Service, Inc.)

WEETAMOE IN FIFTH YACHT TRIUMPH

NEWPORT (R. I.) July 16. (AP)—Weetamoe beat Yankee by four minutes and six seconds and Enterprise defeated Whirlwind by six minutes and eleven seconds today. The yachts are competing for the honor of defending the America's Cup against Sir Thomas Lipton's Shamrock V. It was the fifth victory for Weetamoe.

RABBIT PUNCHES

BY PAUL LOWRY

NO WONDER HE TOOTS

NIGHT baseball has an able exponent in Owner Bill Lane of the Hollywood club.

Hollywood played Sacramento under the stars in the capital city last week, and Owner Bill dragged down a $4400 check for the week.

That's a pretty fat rake-off as baseball cuts run in the Coast League, and Owner Bill returned home tooting loudly for the night games.

Only one afternoon game was played at Sacramento last week. That was the Sunday p.m. struggle.

Ordinarily this is the big pay day in baseball. Lane says it was the most lightly attended game of the series.

We get our first whiff of night baseball next week, when it is promised that the big lights will be in readiness for the series between Los Angeles and Sacramento.

It will be interesting to see if the Sacramento situation is repeated here.

* * *

WYKOFF OUT OF PICTURE

LOOKS as if Hec Dyer, the Stanford sprinter, will have to do double duty for the L.A.A.C. at the national A.A.U. track and field championships in Pittsburgh this summer.

Like Gallant Fox, the holder of the world's record in the 100-yard dash has gone into retirement, Frank Wykoff of the flying feet has laid his spikes away until another season.

Sounds like a sensible move.

Frank is still a kid, and he's done quite a bit of high-geared sprinting this season.

Besides the Coast meets Wykoff traveled East for the I.C.A.A.A.A. meet at Cambridge and the national collegiates at Chicago.

He had an intensive season for a sophomore, and it won't hurt him to quit for the year.

The plan was for Wykoff to run the 100 and Dyer the 220 at Pittsburgh, and for both of them to race on the relay teams.

Wykoff's defection reduces the possibility of new relay marks, as far as the L.A.A.C. is concerned.

* * *

COMMISSION IS SUPREME

THE Boxing Commission is more of a law unto itself than some persons in California suspect.

The courts so decided yesterday when a disgruntled individual, denied a permit to conduct wrestling matches in this city, went to law about it.

Under the California law governing boxing and wrestling contests, there appears the following:

"The commission may, in its discretion, issue, and at its pleasure revoke, a license to conduct, hold or give boxing, sparring and wrestling contests, matches and exhibitions . . ."

This was submitted by the initiative, approved by electors November 4, 1924, and put into effect December 17, 1924.

The courts decided there was nothing to argue about, and forthwith rendered a decision in favor of the commission.

* * *

CAN'T SEE THE LIGHT

IT'S too bad to see old Grover Cleveland Alexander with his marvelous major-league record behind him, hitting the rocks to oblivion.

Released by the big leagues after a nineteen-year span of service, old Alex perpetrates misdeeds with Dallas that got him in dutch when he was in his prime.

His remarkable ability in the old days chilled many a beef, but now that he's on the toboggan Alex will find it a different story.

PICK MANDELL TO KEEP TITLE

(Continued from Ninth Page)

scarlet mess and beat him to every punch.

Singer has been nursed along carefully, hasn't quite the experience to cope with a veteran of Mandell's ability, and yet seems completely to co-ordinate his speed, boxing skill and punching power into a smooth-flowing attack.

Although he has beaten Bud Taylor and most of the lightweights around New York, Singer could gain no more than a draw with Tony Canzoneri, lost a decision to Kid Chocolate and was knocked out in three rounds by a featherweight, Ignacio Fernandez.

Singer managed to gain his title shot without first dispensing of Canzoneri or Jackie (Kid) Berg, one of the outstanding challengers, though he did flay Fernandez in a return engagement. Singer is a genuine lightweight and will have no trouble scaling under 135 at the weighing in here at 2 p.m. tomorrow.

Mandell's record of late has hardly been impressive. Since winning the title from Rocky Kansas in July, 1926, in Chicago, Sammy has engaged in only three genuine title defenses, winning the decision from Phil McGraw, McLarnin and, lastly, Canzoneri, who gave him a tremendous struggle for ten rounds last August in Chicago. He has lost two overweight matches to McLarnin and in both took generous lacings.

Due to the prevalence of fouls and the recent Sharkey-Schmeling match that took $750,000 from the pockets of the faithful, the bout tomorrow night has failed to stir up the expected interest among the patrons. Although the ticket scale ranges from $2 to $15, including tax, the gate is not expected to exceed $150,000. The title bout is scheduled to go on at 8:30 p.m., eastern standard time.

Considerable interest has been generated in the semifinal of ten rounds in which Justo Suarez, lightweight champion of South America, will make his North American debut against Joe Glick, the Brooklyn buttonhole maker. Suarez is one of the most colorful warriors ever to come out of the Argentine, where he is the greatest drawing card South America ever had.

Despite his great record, which includes knockout victories over Babe Herman and Lou Paluso in South America, Saurez has failed to show much in training here. He appears to be a rough, rugged, aggressive puncher, but seems easy to hit.

SKEETE BROTHERS CHALLENGE WORLD

One of the most unique challenges of the nautical world was issued yesterday by the four Skeete brothers star swimming combination of the Deauville Beach Club swimming team, according to Coach Tom Peirce.

The four brothers, Norman, Roland, Ray and Harold, put forth an open challenge to any other set of brothers in the country for a relay race in any type of conditions. Peirce stated that his athletes have been training for the past six months and will take on any other brotherly opposition in the free style, back stroke or breast stroke.

STATE FIGHT BOARD WINS COURT TILT

Judge Upholds Boxing Commission's Refusal of Wrestling Permit

After Fred Young, Jr., a promoter, late yesterday testified that Chairman Woods of the Boxing Commission refused him a wrestling permit because Lou Daro, promoter, had to recoup money lost, Superior Judge Guerin denied a writ of mandate sought by Young to compel the Boxing Commission to grant him a permit.

Young testified that he had applied to the commission for a permit and had $100,000 ready to promote wrestling matches in Los Angeles. The commission turned him down. Later, he said, he talked with Chairman Woods in the latter's private office here.

"Woods said to me that on account of Lou Daro having lost a lot of money here in building up the wrestling game, he felt the commission ought to protect Daro until he could make back the money he lost," testified Young.

Dep. Atty.-Gens. Praul and Campbell opposed issuance of the writ on the ground that the Legislature had vested the commission with absolute discretion. Counsel for Young cited many cases which he contended gave the Superior Court power to mandamus the commission.

Judge Guerin denied the petition, holding that the Legislature had vested the commission with power and discretion.

Commissioners Hanlon and Traung were in court, as were Joe Genshlea, secretary of the commission, and Frank Moran, inspector. Daro was not present, although his brother Jack was.

McKNIGHT VICTORIOUS VIA KNOCKOUT ROUTE

Jack McKnight, colored ring star, won from Frankie Burnell on a technical knockout in the third round of the main event at the Wilmington Bowl last night. Tommy Huffman outpointed Joe Bell in the semi-wind-up. Johnny De Lano stopped Ray Gonsales in the second round of the special event. Ritchie Thomas won on a technical kayoe over Pete Sylvatra in the fifth round. Frankie Boldt stopped Frankie Abendino in the third round. Warren Farrel won from Al Fredericks on a five-round technical knockout in the opener.

M'LARNIN WILL NOT FIGHT HERE

Belfast Spider Turns Down Olympic Offers

Baby Face on Way Back to Vancouver Home

Townsend Out for Revenge on Medill Monday

Jimmy McLarnin turned a deaf ear to all offers made for him to box in Los Angeles and was on his way back to his home in Canada yesterday. The Olympic bid up to $20,000 for the Irish spider.

JIMMY McLARNIN

The possible opponents named by Matchmaker Wad Wadhams were Sammy Mandell and the winner of the Billy Townsend-Joey Medill scrap.

Medill and Townsend hook up in a rematch Monday night next week, the club having moved its fight night up a day to keep out of the traffic for night baseball which opens the 22nd inst. at Wrigley Field.

Two weeks ago Medill spilled the dope badly by outpointing Townsend, the slugger who had appeared here in three sensational knockouts prior. Townsend couldn't hit the speedy Medill and that was the answer to the decision.

PLANS DIFFERENT FIGHT

In the rematch Townsend will fight a different kind of a fight. He will try to box his way inside instead of waiting for a haymaker shot. In the late rounds of the first engagement Townsend seemed to have Medill's elusive windmill style solved and was winning.

Townsend, if he could win sensationally from the Chicagoan, would make an ideal opponent for McLarnin. Such a bout might yet be made.

McLarnin's present plans are indefinite. He expects to box in New York in September, but his opposition probably won't be Jack Thompson, welterweight champion. Jimmy isn't particular about trying to win a championship until next year.

WOLGAST SIGNED

The Olympic has Midget Wolgast signed for the 29th inst. with Speedy Dado in a nontitle bout. The champion is slated to arrive here this week. There was talk yesterday of matching Young Sport and Canto Robledo for the semi-windup to the Dado-Wolgast fight for a big flyweight night.

Max Baer returned to Oakland yesterday by plane where Louis Parente is seeking a Baer-Lee Kennedy rematch. Kennedy won almost as he pleased from Baer Tuesday night. The Olympic is hunting an opponent for Kennedy for an August date.

Senators Bow to Seals Again

SACRAMENTO, July 16. (AP)—San Francisco won its second straight start of the new semester over the Sacramento Senators here tonight, 4 to 2. Elmer Jacobs was invincible throughout. He was opposed by Ray Keating, who went good after Cleeman tripled in the second inning, scoring the first two Seal runs. Jacobs's single tallied two more in the fourth. Score:

SAN FRANCISCO	AB	R	H	O	A
Crosetti,ss	4	0	1	1	4
Medill,3b	4	0	0	1	2
Donovan,cf	4	1	2	0	0
Cleeman,lf	4	1	2	2	0
Sheely,1b	4	0	1	9	0
Baker,2b	3	0	0	2	3
Lieberthaus,rf	3	0	0	2	0
Gaston,c	4	1	1	0	0
Jacobs,p	4	1	0	2	4
Totals	38	4	27	9	0

SACRAMENTO	AB	R	H	O	A
Francis,ss	4	0	0	1	3
Ward,2b	4	0	0	3	3
Hocker,3b	3	0	0	1	2
Keating,p	3	0	0	0	2
Rose,cf	3	0	0	2	0
Demaree,lf	3	0	1	2	0
Campbell,1b	3	0	1	9	0
Wirts,c	3	0	0	4	0
Keating,p	1	0	0	0	1
Eldred,x	1	0	0	0	0
Rohwer,xx	1	0	0	0	0
Totals	31	0	3	27	9

x—Batted for Demaree in ninth.
xx—Batted for Wirts in ninth.

SCORE BY INNINGS

San Francisco	0	0	0	1	0	0	0	3	0	4
Hits	0	0	0	1	0	0	0	3	0	4
Sacramento	0	0	0	0	0	0	0	0	0	0
Hits	0	0	0	0	0	0	0	0	3	3

SUMMARY

Errors—Osborn. Runs responsible for—Jacobs, 2; Keating, 4. Struck out—By Jacobs, 2; Keating, 5. Bases on balls—Off Jacobs, 2; Keating, 1. Hit by pitched ball—Crosetti. Wild pitch—Jacobs. Three-base hit—Coleman. Two-base hits—Donovan, Ward, Sacrifice hits—Ward, Keating (2)—Osborn, Coleman, 2; Jacobs, 2. Ward. Double play—Backer to Ward to Campbell. Time of game—1:45. Umpires—Powell, Kolls and Genshlea.

SAMMY JACKSON WINS BY KAYO IN FIRST

Sammy Jackson, colored box fighter, made short work of Omar Wright last night in the main event at Ocean Park, stopping Wright in the first round. The semi-wind-up also failed to last very long, Nish Kekorian kayoing Joe Arcineaga in the first round. Benny Stein beat Vincent Green in the special event. Mike Cordova won from Mel Cowie, while George Savage stopped Oriel Astudillo in the second round of the curtain raiser.

BEARCAT WRIGHT TO FACE PRIMO TONIGHT

OMAHA, July 16. (AP)—Primo Carnera, Italian giant heavyweight, will meet Bearcat Wright, Omaha Negro fighter, in a ten-round bout here tomorrow night. Carnera will weigh 263 and Wright 218. The fighters are meeting here after three postponements.

ALEX'S FATE IN DOUBT

DALLAS (Tex.) July 16. (AP)—Bob Tarleton, business manager of the Dallas baseball club, tonight said he would wait until tomorrow night to decide the fate of Grover Cleveland Alexander, veteran big league pitcher who yesterday was placed on the suspended list for training rules violations.

No definite action had been taken regarding the disposition of "Old Pete." He had asked to be reinstated and given another chance. Skipper Ats appeared favorably inclined toward granting his wish. Waivers were asked on him last night, but no club put in a claim for him.

"Old Pete," who can remember when he used to receive $1000 bonus if he won twenty-five big league victories a season—and collected the bonus for eight straight years—seemed not particularly bothered by his baseball "future."

YANKEE CUP SQUAD READY

Tilden Says Netmen in Fine Condition for Match With Italy; Announce Line-up Today at Noon

BY WILLIAM T. TILDEN II

PARIS, July 16. (NANA)—The American Davis Cup team, to the minute to meet Italy in the interzone final round on Roland Garros. Capt. Fitz-Eugene Dixon has put his men through a course of practice. Long workouts, mornings and afternoons, have been the order. Each day Dixon would send his regulars against Kinsella, his alternates, Gregory and Mangin, for hard singles play. The team of Kozeluh and Mangin would work out in doubles against the regular pairs, Allison and Van Ryn, Lott and Doeg.

I have watched the past few days practice critically and closely with the boys in singles and

Dick WILSON

But everything points to Allison and Lott in the singles. Allison and Van Ryn in the doubles. Van Ryn has the finest all-in singles should there be a change.

Wilmer Allison is certainly the brunt of the American hopes, he seems in perfect condition so. He had a long workout with Karel Kozeluh on Tuesday and he seemed to be hitting the ball with fine control. He was right on his ground strokes and seemed to be gaining in control of his volley. That he should be ready for Morpurgo's greatest effort. Lott has twice had Morpurgo on the run and I was present by his great speed and soundness off the court.

Lott is playing better than the hard courts than he did at Wimbledon and is showing a distinct improvement over our match he has ever shown in France.

He seems in perfect physical condition and I have great confidence in him to win both his singles matches. John Doeg has been concentrating on doubles with Allison and Van Ryn, playing the same game as in tennis that won them the Wimbledon doubles title. I look to see him and Allison and Van Ryn win the doubles. Morpurgo and Kozeluh are doubtful starters but I would not surprise me to see both our boys beat them. I would not be surprised to see victory over Italy by a 4-0 or 4-1 win a great surprise.

Dixon plans to rest over the week-end and resume workout for the team Monday, more than four singles players only for the men who will play Pierre Gillou has been selected as the fifth player. The center court, which has been soft and dry-like for the past few days, will be taken out of play today and put into condition for the matches. Everything points to fine tennis with every player for a clean-cut victory for the United States. If Morpurgo can be beaten on the first day of play and I look to see the United States win all five matches, for it will be the heart of the Italian team

GAINES LOSES IN CITY PLAY

(Continued from Ninth Page)

to square the match on the eighteenth hole after being three down and three to go, but Ruggiero came through to cop on the extra hole.

Following are yesterday's complete results:

CHAMPIONSHIP FLIGHT

Starting time, 1:15 to 2:15 p.m.

William Roch defeated M. M. Marchetti, 2 and 1.

Henry Carls defeated F. J. Schraeder, 4 and 3.

Wen Hansen defeated Dave Brassell, 1 up, 19th.

Ye Kelly, Sr., defeated Guy Hansen, 2 and 1.

Phil Carter defeated H. S. Fleming, 4 and 3.

Jack Bailes defeated Charles Helgans, 2 and 1.

Charles Berdrow defeated W. R. Fuller, 1 up, 19th.

H. B. Westbrook defeated Al Carls, 1 up, 19th.

J. J. Mescall defeated D. C. Julian, 1 up.

A. W. Trimble defeated George F. Hunt, Jr., 2 and 1.

Gene Ruggiero defeated Jack Gaines, 1 up, 19th.

W. Birge defeated Fred Clark, Jr., 4 and 2.

P. Combs defeated Lee MacFarlin, 2 and 1.

Clare Brown defeated Cecil Harris, 1 up, 22nd hole.

Fred Gilbert defeated Paul Cahill, 4 and 3.

Jeff Jolliffe defeated Ike Messenger, 3 and 1.

FIRST FLIGHT

(Defeated in championship flight)

Starting time, 12:35 p.m.

SECOND FLIGHT

Starting time, 12:15 p.m.

Harold Dmitrik defeated Cecil Noe, 5 and 4.

A. P. Grant defeated W. S. Goodrich, default.

Ralf Erkles defeated Walter Johnson, 3 and 1.

L. Rogers defeated Matt Corwin, 3 and 1.

Tim O'Donnell defeated Barney Loose, default.

F. W. Thompson defeated W. E. Lamb, 3 and 1.

A. Nagg defeated H. F. Willis, 2 up.

W. E. Zamik defeated H. Eichelberger, default.

FOURTH FLIGHT

Starting time, 11:30 a.m.

Francis Jones defeated L. T. Henderson, 1 and 1.

Fred Warner defeated M. M. Wheeler, 6 and 4.

L. B. Harbour defeated David Merrill, 1 up.

H. F. Ketller defeated H. B. Berry, 1 up.

W. W. Schoolcraft defeated Bert Conner, 5 and 4.

Art Pierre defeated Cliff Bonner, 7 and 6.

C. C. Wilson defeated C. L. Crowley, 2 and 1.

F. J. Mamer defeated S. W. Gibb, 4 and 3.

FIFTH FLIGHT

Starting time, 11:15 a.m.

H. G. Grapperhaus defeated R. E. Durbin, 5 and 4.

Frank Reddis defeated R. A. Stanfield, 3 and 2.

C. O. Reesen defeated M. Haddon, 1 up.

Robert Bailey defeated Art Perry, 1 up, 19th.

E. Minnis defeated H. G. Galloway, 3 up, 22nd.

B. Kelley defeated E. S. McDonough, 4 and 3.

H. M. Wullis defeated J. A. Christensen, 2 and 1.

Bob Hosier defeated Red Farrand, 2 and 1.

SIXTH FLIGHT

Starting time, 10:30 a.m.

R. F. Jeeves defeated A. W. Williams, 6 and 5.

Irwin Goddard defeated George Yamato, 4 and 3.

Ed Walsh defeated P. F. Pulis, 4 and 3.

W. M. Kelley, Jr., defeated J. P. Fulton, 6 and 4.

M. F. Leslie defeated A. C. Gould, 3 and 2.

Fred Aberle defeated Al Pickard, 6 and 5.

Sam Sanford defeated F. M. Boston, 3 and 2.

A. B. Price defeated A. B. Callender, 2 up.

SEVENTH FLIGHT

Starting time, 10:30 a.m.

Frank Dillon defeated Leo Jessen, 2 and 1.

Jim Feitshans defeated R. M. Murphy, 4 and 3.

D. H. Boardman defeated A. Ingvoldsen, 3 and 1.

F. K. Sands defeated Bob Johns, 6 and 4.

H. Ramsey defeated Ed Lawrence, 4 and 3.

Sherman Dunby defeated C. E. Brengartner, 3 and 2.

Harry Forsythe defeated S. B. Rayner, 2 and 1.

Frank Rieger defeated C. Le Blanc, 4 and 3.

EIGHTH FLIGHT

Starting time, 10:10 a.m.

R. W. Winder defeated Ray Jellison, 1 up, 19th.

L. O. Rice defeated A. E. Kerr, Jr., 1 up.

F. W. Daley defeated J. F. Madera, 4 and 2.

J. K. Hawkins defeated S. B. Moore, 1 up.

William Goodrum defeated W. D. Ayre, 2 and 1.

C. Patterson defeated S. B. Richardson, 1 up.

Tom Ray defeated E. Cammaddo, 5 and 4.

Bob North defeated John Hamlin, 3 and 4.

NINTH FLIGHT

Starting time, 9:50 a.m.

W. F. Ellis defeated R. Young, 2 and 1.

Terry Lynch defeated E. A. McKee, 3 and 2.

Earl Sinks defeated J. Laurence, 4 and 3.

W. F. Parr defeated P. M. Kenworthy, 2 and 1.

Ney Wilkinson defeated W. G. Ingraham, 4 and 3.

T. Crane defeated Bert Brace, default.

Paul Lowry defeated R. L. Knerr, 4 and 2.

Max Robinson defeated Don Meadows, default.

TENTH FLIGHT

Starting time, 9:45 a.m.

W. R. Brown defeated J. C. Clasper by default.

L. Swan defeated F. H. Winch, by default.

L. U. Jenkins defeated O. B. Terry

Tournament

SQUAD READY

in Fine Condition for Match; ce Line-up Today at Noon

AM T. TILDEN II

The American Davis Cup team is ... the interzone final round tie at ... ne Dixon has put his men through ... uts, mornings and afternoons, have ... ld send his regulars against Kozeluh ... angin, for hard singles play. Then ... ould work out in doubles against the ... Ryn, Lott and Doeg.

I have watched the past few days practice critically and worked ... with the boys in singles match... and am greatly impressed by the splendid condition of the ... both mentally and physically. Dixon has ... team ... hitting the ball well, but full of confidence and fighting spirit. Dixon has not yet announced his line-up ... will be done until after the draw is made at noon tomorrow.

TILDEN.

But everything points to Allison and Lott in the singles and Allison and Van Ryn in the doubles. Van Ryn has the first call in singles should there be any change.

Wilmer Allison is carrying the brunt of the American burden and he seems in perfect condition to do so. He had a long workout with Karel Kozeluh on Tuesday in which he seemed to be hitting hard and with fine control. He was working on his ground strokes and seemed to be gaining in control of them so that he should be ready to meet Morpurgo's greatest attack. George Lott has twice had long workouts with me and I was greatly impressed by his great pace and soundness off the ground.

Lott is playing better here on the hard courts than he did at Wimbledon and is showing a distinct improvement over any form he has ever shown in France.

He seems in perfect mental and physical trim for the matches and I have great confidence in him to win both his singles matches. John Van Ryn has been concentrating on doubles with Allison and they are playing the same magnificent tennis that won them the Wimbledon doubles title. I look to see both Allison and Lott decisively defeat Stefani and Allison and Van Ryn to win the doubles. Morpurgo's singles are doubtful matches but it would not surprise me to see both our boys beat him. The worst we can expect is a 3-2 victory while I would not call a 5-0 win a great surprise.

Dixon plans to hold an easy workout for the team Thursday, no more than one session and that only for the men who wish to play. Pierre Gillou has been chosen referee. The center court, which has been soft and dry the last few days, will be taken out of play on Thursday and put into perfect condition for the matches. Everything points to fine tennis with every indication for a clean-cut victory for the United States. If Morpurgo can be beaten on the first day of play I look to see the United States win all five matches, for it will break the heart of the Italian team.

WYKOFF PLANS TRACK LAY-OFF

(Continued from Ninth Page)

Patton, weights; Jim Stewart, weights; Henry Laselle, ... jump; Herman Brix, weights; ... Hall, weights; Fred Sturdy, pole vault; Dick Barber, broad jump; Harry Hinkle, three-mile walk, and Leo Lermond, mile.

Williams, Stewart, Hall and Barber were members of the Trojan team which won the I.C.4-A. and N.C.A. titles under Cromwell's guidance. Dyer is the Stanford sprinter who was the only man to win a race from Wykoff during the outdoor season this year. The rest of the runners are regular club members.

TIDBALL PULLS SURPRISE WIN

(Continued from Ninth Page)

Gledhill and Ellsworth Vines of Pasadena, Cal. were eliminated in their first-round match by the New Orleans team of Sutter and Maurice Bayer, 7-5, 6-3. The victors became quarter-finalists by topping Barry Wood and R. ... Tower of Boston, 9-7, 6-2, in a twilight contest.

HOLLYROOD HARROD IN TROTTING WIN

KALAMAZOO (Mich.) July 16. (AP)— Hollyrood Harrod, bay gelding driven by Josie L. Dodge of Lexington, Ky., owner and breeder, won the twenty-second annual running of the $10,000 Exchange Club Purse for 2:12 trotters at Recreation Park today.

Axmoko and Bennett Volo were second and third money. The victory paid Hollyrood Harrod's owner $5000. Axmoko earned $1500, Bennett Volo $1100.

...G IN FINE ...FOR HESS FIGHT

... best will be none too good for the stadium patrons from ... on. The names of the referee will not be made public until later.

Picking a winner in the ... wind-up is going to be tough ... my McGough is liked by many ... Claude Varner made many friends when he beat Sid Terres ... in his last start at the stadium.

Sammy Rothstein meets a ... comer in Ignatio Manana, ... bantamweight. Rothstein ... choice because he is an exceptionally good boy to be found in a ... event.

White Sox Drive Lefty Grove From Box but A's Win and Hold Lead

...DS TRIUMPH OVER NEW YORK

... Row Before Bats of Cincinnati Club

... Pound Rhem to Cop from St. Louis Nine

...burgh and Braves in ... Even Steven Pair

NEW YORK, July 16. (AP)—The ... Reds kept up their time... today to win from the ... 6 to 1.

... a wobbly start Red Lucas ... down and held the Giants ... in the seventh, when they ... their lone run on three singles. ... Critz hit a double with ... on base and Walker cracked ... homer with two aboard.

... in the last two games Walker has ... his last ten consecutive ... on five hits, four passes and ... has scored eight runs.

CINCINNATI	AB	H	O	A	NEW YORK	AB	H	O	A
...					Critz,2b				
					Leach,lf				
					Lindstr'm,3b				
					Terry,1b				
					Ott,rf				
					O'Farrell,c				
					Jackson,ss				
					Roettger,cf				
					Chaplin,p				
					Allen,p				
					Genew'h,p				
					Reese,x				
Totals	40	13	27	10	Totals	37	11	27	14

... for Chaplin in seventh.
... for Genewich in ninth.

SCORE BY INNINGS

Cincinnati	1 0 0 1 3 0 0 3 0—8
New York	0 0 0 0 0 0 1 0 0—1

SUMMARY

... batted in—Stripp, Durocher, Cuccinello ... Walker, 3 ... Two-base ... Leach, Heilmann, 2 ... Home run ... Durocher. Double ... to Durocher ... to Stripp ... Left ... New York, 11; Cincinnati, 10. ... Off Chaplin, 3; Lucas, 2 ... Struck out—By Chaplin, 3 ... Hits batted—Off Chaplin, 10 ... Genewich, 1 in 2. Losing ... Chaplin. Umpires—Quigley, Scott ... Time of game—2h. 17m.

PHILS COLLECT

PHILADELPHIA, July 16. (AP)— ... Phillies pounded Rhem out of ... in four innings today and ... the St. Louis Cardinals, ... Hurst and Watkins hit ... Hurst hit his with two ... in the fourth. It was the ... victory after five ... defeats. The score:

ST. LOUIS	AB	H	O	A	PHILADELPHIA	AB	H	O	A
...					Southern,cf				
					O'Doul,lf				
					Klein,rf				
					Hurst,1b				
					Whitn'y,3b				
					Friberg,2b				
					Thev'n,ss				
					Davis,c				
					Collins,p				
Totals					Totals	30	13	27	8

... for Rhem in fifth.
... for Haucose in ninth.

SCORE BY INNINGS

St. Louis	0 2 0 1 0 1 0 0 1—5
Philadelphia	0 0 1 6 0 0 1 0 x—10

SUMMARY

... O'Doul, Renae, 2. Runs ... Klein, 2; Hurst, ... Watkins, 2; Grabowski ... Collins, Home ... Left on base—Philadelphia, 8; ... Bases on balls—Off Collins, ... Struck out—... Hits ... Grabowski, 2 ... in 4 innings ... Losing pitcher—Rhem. ... and Clark. Time ...

BUCS BREAK EVEN

BOSTON, July 16. (AP)—Pittsburgh ... an even break in today's ... header with the Braves ... the second game, 9 to 5, ... Boston won the opener with a ... ninth-inning rally, 4 to 3. ... Pirates hammered Sherdel ... for seven runs in the ... and sixth innings of the second ... after Grantham and Comorosky ... hit home runs in succession ... at bat in the fourth ... of the Braves made ... circuit clout of the ... the fifth inning of the ... The score:

PITTSBURGH	AB	H	O	A	BOSTON	AB	H	O	A
...					Chat'm,3b				
					M'nville,ss				
					Berger,lf				
					Sisler,1b				
					Richb'g,rf				
					Welsh,cf				
					Cronin,c				
					Gowdy,c				
					Cantwell,p				
					Clark,p				
					Maguire,2b				
					Zachary,p				
Totals					Totals	31	10	27	15

... when winning run scored.
... for Cronin in seventh.

xx—Batted for Gowdy in ninth.
xxx—Ran for Rollings in ninth.

Pittsburgh	0 0 0 0 0 1 0 1 1 0—3
Boston	0 0 0 0 0 0 0 2 0 2—4

Errors—Grantham, Chatham, Maranville, 3; Cronin. Runs batted in—Comorosky, Engle, Bool, Maguire, 2; Neun. Two-base hits—Welsh, 2. Three-base hits—Comorosky, Suhr, Maguire. Home run—Bool. Stolen bases—P. Waner, 2; Comorosky, Traynor. Sacrifice hits—Engle, Maguire. Double play—Chatham to Cronin to Sisler. Left on base—Pittsburgh, 10; Boston, 6. Bases on balls—Off Kremer, 3; Zachary, 6. Struck out—By Zachary, 3. Umpires—Rigler, Jorda and McGrew. Time of game—1h. 45m.

Second game:

PITTSBURGH	AB	H	O	A	BOSTON	AB	H	O	A
Flagst'd,lf	3	1	1	0	Chat'm,3b	5	3	0	2
L.Waner,cf	5	2	0	0	M'nville,ss	5	2	4	2
P.Waner,rf	4	1	1	0	Berger,lf	5	2	2	0
G'tham,2b	2	1	1	6	Sisler,1b	5	2	10	1
C'sky,cf,lf	4	2	2	0	Richb's,rf	4	2	4	0
Traynor,3b	4	1	1	2	Clark,rf	1	1	0	0
Suhr,1b	4	0	16	0	Welsh,cf	4	1	2	0
Bartell,ss	4	1	3	3	Cronin,c	2	0	4	0
Bool,c	4	0	2	3	Moore,z	1	0	0	0
Meine,p	3	1	0	5	Gowdy,c	0	0	0	0
					Cantw'l,zz	0	0	0	0
					Spohrer,c	1	0	0	0
					Maguire,2b	3	0	2	6
					Sherdel,p	2	0	0	0
					Brandt,p	0	0	0	0
					Cun'ham,p	1	0	0	0
					Neun,zzz	1	0	0	0
					Fr'house,p	0	0	0	0
Totals	32	9	27	18	Totals	39	13	27	14

z—Batted for Cronin in sixth.
zz—Ran for Gowdy in eighth.
zzz—Batted for Cunningham in eighth.

Pittsburgh	0 0 0 2 3 4 0 0 0—9
Boston	0 0 2 0 2 1 0 0 0—5

Errors—Maranville, P. Waner. Runs batted in—Comorosky, 2; Traynor, 2; Suhr, 2; Grantham, Bartell, Berger, 2; Chatham, Maranville, Sisler. Two-base hits—Comorosky, 2; Bartell. Three-base hit—Maranville. Home runs—Grantham, Comorosky, Berger. Stolen base—P. Waner. Sacrifice hits—Grantham, Traynor, Bartell. Double plays—Meine to Bartell to Suhr; Grantham to Bartell to Suhr; Maranville to Maguire to Sisler; Sisler to Maranville to Sisler. Left on base—Pittsburgh, 10; Boston, 11. Bases on balls—Off Meine, 4; Sherdel, 7; Brandt, 1; Cunningham, 3. Struck out—By Meine, 1; Sherdel, 1; Brandt, 1. Hits batted—Off Sherdel, 4 in 4 1-3 innings; Brandt, 2 in 2-3; Cunningham, 2 in 3; Frankhouse, 1 in 1. Losing pitcher—Sherdel. Umpires—Jorda, McGrew and Rigler. Time of game—2h. 5m.

SIR THOMAS LIPTON ILL ON EVE OF SHAMROCK SAILING

[Copyright, 1930, by the New York Times]

LONDON, July 16. (Exclusive)—With the announcement that Sir Thomas Lipton's America's Cup challenger, Shamrock, is sailing for America from Gosport Saturday accompanied by the steam yacht Erin, it was learned today that her owner has had an internal chill followed by a severe attack of lumbago. Lipton, who is 80 years of age, said today he expects to be well enough to sail for America in the middle of August, but will not attend public functions for some time nor be at Cowes this year.

CUBS, ROBINS DIVIDE GAMES

(Continued from Ninth Page)

be displaced from the lead in the remaining contests.

The occasion marked the season's debut of thrown pop bottles at Ebbets Field with Gabby Hartnett as principal target. The crowd held him responsible for the fact Del Bissonette, Brooklyn first baseman, was knocked out at the plate in a close play late in the first game although players reported he had struck his head on the ground in sliding. An argument between the rival pitchers, Root and Luque, after the Chicago hurler had dusted off the Cuban was choked off just before fists began to fly.

Luque weakened in the closing innings of the second game but had enough left to hold the Cubs in the ninth after Stephenson and Hartnett had hit home runs. Score:

First game:

CHICAGO	AB	H	O	A	BROOKLYN	AB	H	O	A
Blair,2b	4	2	1	4	Freder'k,cf	2	0	3	0
English,3b	4	2	0	1	Finn,2b	4	0	3	2
Cuyler,rf	4	2	2	0	Herman,rf	4	2	2	0
Wilson,cf	5	1	4	0	Bis'onte,1b	2	0	5	0
Steph'on,lf	4	3	2	0	Hendr'k,1b	3	1	4	0
Grimm,1b	3	1	9	0	Wright,ss	4	0	2	3
Hartnett,c	5	2	8	0	Boone,lf	4	1	0	0
Beck,ss	4	1	1	4	Gilbert,3b	3	0	2	3
Malone,p	4	1	0	3	Deberry,c	3	2	6	1
					Flowers,z	1	0	0	0
					Moss,p	3	0	0	4
					Thurst'n,x	1	0	0	0
Totals	34	10	27	12	Totals	31	5	27	11

z—Batted for Deberry in ninth.
x—Batted for Moss in ninth.

SCORE BY INNINGS

Chicago	3 0 1 0 0 0 0 2 0—6
Brooklyn	0 0 0 0 0 0 0 1 0—1

SUMMARY

Errors—Cuyler, Beck. Runs batted in—Wilson, 2; Grimm, Cuyler, Herman, Bissonette, 2; Hartnett, 2; Flowers. Two-base hits—Wilson, English, Herman, Hartnett, Boone. Three-base hit—Bissonette. Sacrifice hits—Bissonette, Stephenson. Double play—Moss to Gilbert to Deberry to Gilbert. Left on base—Chicago, 6; Brooklyn, 5. Bases on balls—Off Moss, 4; Malone, 4. Struck out—By Moss, 6; Malone, 5. Umpires—Klem, Stark and Magerkurth. Time of game—1h. 50m.

Second game:

CHICAGO	AB	H	O	A	BROOKLYN	AB	H	O	A
Blair,2b	4	0	3	4	Freder'k,cf	5	3	3	0
English,3b	4	1	2	2	Finn,2b	4	0	4	4
Cuyler,rf	4	0	0	0	Herman,rf	4	2	1	0
Wilson,cf	3	0	1	0	Hendr'k,1b	4	0	11	1
Steph'on,lf	4	2	3	0	Wright,ss	4	1	3	3
Grimm,1b	4	1	8	0	Boone,lf	4	2	0	0
Hartnett,c	4	2	3	1	Gilbert,3b	4	2	0	1
Beck,ss	3	1	1	5	Lopez,c	4	2	5	0
D.Taylor,x	1	0	0	0	Luque,p	3	1	0	4
Farrell,ss	0	0	0	1					
Root,p	0	0	0	1					
Heathc'e,z	1	1	0	0					
Shealy,p	0	0	0	0					
Totals	32	9	24	14	Totals	36	13	27	19

x—Batted for Beck in eighth.
z—Batted for Root in eighth.

SCORE BY INNINGS

Chicago	0 0 0 0 0 0 1 2 0—3
Brooklyn	0 1 2 0 2 0 0 0 x—5

Error—Finn. Runs batted in—Frederick, 2; Luque, 2; Wright, Stephenson, Hartnett, English. Two-base hits—Frederick, 2; Grimm. Three-base hit—Luque. Home runs—Stephenson, Hartnett, Wright. Double plays—Gilbert to Finn to Hendrick; Luque to Wright to Hendrick; English to Blair to Grimm. Left on base—Chicago, 4; Brooklyn, 11. Bases on balls—Off Luque, 2; Root, 3. Struck out—By Luque, 2; Root, 2. Hits batted—Off Root, 11 in 7 innings; Shealy, 2 in 1. Hit by pitcher—By Root (Luque.) Losing pitcher—Root. Umpires—Stark, Magerkurth and Klem. Time of game—1h. 50m.

HOLLYWOOD LEGION STADIUM
BOXING
FRIDAY NITE 8:30

BASEBALL — WRIGLEY FIELD
PORTLAND vs. HOLLYWOOD
Daily 2:15
Sun. 1:30
Take "H" and "S" Cars to Park
Ladies Free only on Wednesday, Thursday and Friday.

Pleasure Fishing Boats and Barges
FISH AT LONG BEACH
Come to Long Beach
—place yourself in the hands of veteran fishermen, and enjoy catching—
Bass, Halibut, Sea Trout, Yellowtail, Barracuda, White Sea Bass, Black Sea Bass, Mackerel, Bonita, Spanish Mackerel
—under ideal conditions.
YOU WON'T REGRET IT
FISH AT LONG BEACH
BIG BARGE BILLINGS
FREE FISHING—Bait, Tackle—DANCING
STAR of SCOTLAND
Staterooms, $2 & $3. Bunks, 50c day. FARE—Adults $1, Children 50c. Cafe—No Cover Charge. 6 a.m. to 10 p.m. Week Days. All Night Sat. and Holidays.
LAUNCH SCOTTY—LICK PIER—OCEAN PARK
THEY BITE
FISH ON THE BIG OLYMPIC
FISHING BARGES—"Where Fish and Fishermen Meet"—$1.00—ALL DAY—$1.00.
BAIT and TACKLE FREE
HERMOSA BEACH, CALIF.

OAKS BLANK SERAPHS, 1-0

(Continued from Ninth Page)

layed the ball to Deviveros for an out at third base. Johnny Moore followed with a single and Dittmar fanned. Wes Schulmerich singled but he was out at second when Uhalt again pegged the ball to Deviveros, who passed it onto Dean at second base. From that time until the seventh Craghead did not allow a hit.

Johnny Moore started the seventh with a single and Dittmar sacrificed but Schulmerich fanned and Jacobs popped out. The only other Angel hit was a pop fly back of shortstop which Deviveros could not hold after making a hard try for it.

Lombardi and Uhalt seemed to be the only ones who could solve Delaney's offerings. Besides that home run for Lombardi in the second inning, he hit a line drive for a double in the fourth inning, the ball missing going over the fence by inches. Uhalt grabbed off two singles for himself. Score:

LOS ANGELES	AB	H	O	A	OAKLAND	AB	H	O	A
Sigafoos,2b	4	1	2	3	Uhalt,lf	4	2	0	2
Moore,cf,lf	4	2	1	0	Martin,cf	4	0	0	0
Dittmar,ss	2	0	0	2	Verges,3b	3	0	1	0
Schul'ch,rf	3	1	3	0	Arlett,rf	3	0	4	0
Jacobs,1b	3	0	8	0	Lomb'rdi,c	3	2	7	0
Haney,3b	3	0	1	0	Fenton,1b	2	0	12	1
Statz,cf	2	0	3	0	Dean,2b	3	0	2	3
Warren,c	3	0	6	2	D'iveros,ss	3	1	1	7
Delaney,p	2	0	0	1	Cragh'd,p	3	0	0	3
Harper,lf	1	1	0	0					
Parker,x	1	0	0	0					
Totals	28	3	24	9	Totals	27	5	27	16

x—Batted for Delaney in ninth.

SCORE BY INNINGS

Los Angeles	0 0 0 0 0 0 0 0 0—0
Base hits	0 0 0 0 0 0 0 0 0—3
Oakland	0 1 0 0 0 0 0 0 x—1
Base hits	0 1 1 1 1 1 0 0 x—5

SUMMARY

Home run—Lombardi. Two-base hits—Sigafoos, Lombardi. Runs responsible for—Delaney, 1. Struck out—By Delaney, 4; Craghead, 6. Bases on balls—Off Delaney, 2; Craghead, 1. Sacrifice hit—Dittmar. Run batted in—Lombardi. Double play—Fenton to Deviveros to Fenton. Time of game—1h. 27m. Umpires—Sweeney and Cady.

Seattle Sunk by 10-0 Score

SAN FRANCISCO, July 16. (AP)— Herman Pillette's air-tight pitching and his team-mates' heavy hitting, including home runs with one on by Hufft, Hofmann and Mulligan, gave the Missions a 10-to-0 victory here today over Seattle. The local right-hander kept the Indians' five hits scattered. Rudy Kallio and Hansen were less fortunate. Score:

SEATTLE	AB	H	O	A	MISSION	AB	H	O	A
Knothe,3b	4	0	2	2	Mullig'n,3b	3	2	0	5
Taylor,1b	4	0	7	0	Kelley,cf	5	1	4	0
Holland,lf	4	2	2	0	Monroe,2b	5	2	3	3
Almada,cf	4	1	3	0	Hufft,lf	4	3	0	0
Lee,rf	3	0	1	0	Bigelow,rf	5	2	1	0
Owen,ss	4	0	3	4	Burns,1b	4	1	14	3
Muller,2b	3	1	2	4	Rodda,ss	5	1	2	1
Borreani,c	4	0	4	3	Hofmann,c	4	2	3	0
Kallio,p	2	0	0	0	H.Pillette,p	4	2	3	1
Hansen,p	1	0	0	0					
Totals	35	5	24	12	Totals	35	15	27	16

SCORE BY INNINGS

Seattle	0 0 0 0 0 0 0 0 0—0
Base hits	1 1 0 0 0 0 0 1 2—5
Mission	0 0 2 0 1 0 4 3 x—10
Base hits	3 0 1 3 2 1 2 1 3 x—15

SUMMARY

Errors — Muller, Mulligan. Innings pitched—By Kallio, 5. Charge defeat to Kallio. At bat—Off Kallio, 20. Hits batted—Off Kallio, 9. Runs scored—Off Kallio, 5. Runs responsible for—Kallio, 4; Hansen, 5. Struck out—By Kallio, 1; H. Pillette, 3; Hansen, 1. Bases on balls—Off Kallio, 1; Hansen, 1. Stolen base—Rodda. Home runs—Hufft, Hofmann, Mulligan. Two-base hit—Mulligan. Sacrifice hit—Rodda. Runs batted in—Hufft, 3; Bigelow, H. Pillette, Hofmann, 2; Mulligan, 2. Double play—Taylor to Borreani to Owen. Time of game—1h. 30m. Umpires—Fanning and McLaughlin.

Poloists Mix at Uplifters

Bending every effort toward lining up a combination that can break the winning streak of the Santa Monica Blues, Lionel Pedley, leader of the Uplifter poloists, has revamped his entire team, placing big Clair Brunson at No. 3 and himself at No. 2. Will Rogers may fill the No. 1 position in front of Pedley, while Carl Beal will attend to the defensive back position. Brunson should be quite an asset to the team as he is one of the strongest players at the club. He played on the team which twice downed the Santa Barbara four, present Coast junior champions, in their series of three games which closed last Sunday.

Snowy Baker's Santa Monica Blues are lining up exactly as they did last Sunday with John Brandeis at No. 1, Lyell Puckett at No. 2, Baker at 3 and Dick Smith, back, this combination proving the most effective of any they have tried out so far.

Waltons Stage Shoot Sunday

The second monthly shoot of the Izaak Walton Trapshooters' Association will be held on the grounds of the Los Angeles Gun Club next Sunday, it was announced yesterday by Chairman C. L. Nickle of the association.

The first meet attracted nearly 100 shooters, and the coming event is expected to surpass this figure. There are a number of trophies up for winners of the different divisions.

All shooters are invited to attend regardless of their affiliation to the Walton League or the trapshooters' association. Trophies also will be awarded nonmembers.

The gun club grounds are on Telegraph Road east of the Samson tire factory.

SHEELY LEADS RACE

Earl Sheely started off the second-half season by hammering out four safe hits in five trips to the plate to boost his season batting average to .403 and supplant Wesley Schulmerich as the league leader. It is a great three-man race for hitting honors with Schulmerich at .399 and Severeid at .398.

YANKEES COP FROM BROWNS

Home Runs Aid New Yorkers in Winning Clash

Detroit Takes Close Clash from Boston Red Sox

Cleveland and Washington Divide Double Bill

CHICAGO, July 16. (AP)—Although they knocked Bob Grove out of the box early in the contest today, the White Sox lost to Philadelphia, 14 to 7. The league leaders hopped on Ted Lyons in the second and scored seven runs, but McKain, who finished for the Sox, pitched well except in the last two innings. The victory enabled the Athletics to retain their precarious hold on the leadership of the American League. Score:

PHILADELPHIA	AB	H	O	A	CHICAGO	AB	H	O	A
Bishop,2b	3	1	3	3	Watw'd,1b	4	4	8	0
Haas,cf	4	1	2	0	M'leavy,ss	5	2	2	2
Cochr'ne,c	5	3	3	0	Reyn'ds,rf	5	2	2	0
Simmons,lf	5	2	2	0	Jolley,lf	5	1	1	0
Foxx,1b	4	2	11	0	Cissell,2b	4	0	2	4
Miller,rf	5	4	2	0	Barnes,cf	4	2	5	0
Dykes,3b	5	2	0	1	Ryan,3b	5	1	0	3
Boley,ss	5	1	3	3	Jeffries,3b	4	1	0	0
Grove,p	1	0	0	0	Crouse,c	2	1	5	0
Shores,p	2	0	0	1	Lyons,p	0	0	0	1
Higgins,x	1	0	0	0	McKain,p	3	2	0	0
Totals	40	15	27	9	Totals	42	15	27	9

x—Batted for Grove in third.

SCORE BY INNINGS

Philadelphia	2 7 0 0 0 0 0 3 2—14
Chicago	0 3 0 1 0 1 0 1 1—7

SUMMARY

Errors—Shores, Mulleavy. Runs batted in—Simmons, Haas, 2; Cochrane, 2; Miller, 4; Watwood, 4; Bishop, Dykes, Boley, Foxx, Reynolds, Jeffries, Mulleavy. Two-base hits—Cochrane, 2; Miller, 2; Watwood. Three-base hits—Mulleavy, McKain, Foxx, Barnes. Home run—Watwood. Stolen base—Miller. Sacrifice hit—Haas. Double plays—Ryan to Cissell to Watwood; Bishop to Foxx. Left on base—Philadelphia, 3; Chicago, 11. Bases on balls—Off Lyons, 2; Grove, 1; Shores, 2; McKain, 1. Struck out—By Lyons, 1; Grove, 2; McKain, 8; Shores, 2. Hits batted—Off Lyons, 6 in 1 1-3 innings; McKain, 9 in 7 2-3; Grove, 6 in 2; Shores, 9 in 7. Winning pitcher—Shores. Losing pitcher—Lyons. Umpires — Moriarty, McGowan and Owens. Time of game—2h. 2m.

YANKS WIN

ST. LOUIS, July 16. (AP) — Two home runs plus the fine pitching of Southpaw Ed Wells gave the New York Yankees a 2-to-1 victory over the Browns today. Harry Rice hit one homer to give the Yankees a tie in the fifth, while Lou Gehrig won the game in the seventh with his twenty-fourth circuit blow of the year. Score:

NEW YORK	AB	H	O	A	ST. LOUIS	AB	H	O	A
Combs,lf	4	0	1	0	M'Neely,1b	4	1	8	0
Lary,ss	4	0	1	3	O'R'rke,3b	4	1	0	0
Byrd,rf	4	2	2	0	Goslin,lf	4	0	2	0
Lazzeri,2b	3	1	1	4	Kress,ss	4	2	2	1
Gehrig,1b	3	1	12	0	Ferrell,c	3	0	4	2
Rice,cf	3	1	0	0	Schulte,cf	4	1	4	0
Ch'man,3b	3	0	0	5	Melillo,2b	3	1	5	3
Beng'gh,c	3	0	5	0	Gullic,rf	3	0	2	0
Hargrave,c	0	0	1	0	Stewart,p	3	0	0	3
Wells,p	4	1	0	0					
Ruffing,x	0	0	0	0					
Cooke,xx	0	0	0	0					
Totals	32	7	27	10	Totals	31	5	27	11

x—Batted for Bengough in ninth.
xx—Ran for Ruffing in ninth.

SCORE BY INNINGS

New York	0 0 0 0 1 0 1 0 0—2
St. Louis	0 1 0 0 0 0 0 0 0—1

SUMMARY

Errors—Kress, Melillo. Runs batted in—Melillo, Rice, Gehrig. Two-base hits—Melillo, Byrd. Three-base hit—Schulte. Home runs—Rice, Gehrig. Sacrifice hit—Chapman. Double plays—Stewart to Melillo to McNeely; O'Rourke to McNeely; Rice to Gehrig; Gullic to Ferrell to O'Rourke. Bases on balls—Off Stewart, 4. Struck out—By Stewart, 3; Wells, 2. Left on base—St. Louis, 3; New York, 8. Umpires—Dineen, Nallin and Van Graflan. Time of game—1h. 43m.

TIGERS ON TOP

DETROIT, July 16. (AP) — Earl Whitehill failed to finish after pitching masterful ball against the Boston Red Sox today, but was credited with Detroit's 3-to-2 victory.

Detroit used three pitchers in the ninth. Whitehill left the game after Durst hit a scratch single. Art Herring pitched to two batsmen, one of whom reached second on an error. George Uhle went in then with Durst on third and Miller on second and retired the side without scoring. Score:

BOSTON	AB	H	O	A	DETROIT	AB	H	O	A
Oliver,cf	2	0	0	0	Johnson,rf	3	0	4	0
Sween'y,1b	4	2	13	0	Funk,cf	3	0	1	0
Regan,2b	3	1	1	4	Geh'ger,2b	4	1	2	2
Webb,rf	4	0	3	0	Alex'dr,1b	4	1	8	0
Durst,lf	4	1	2	0	McM'us,3b	4	2	2	4
Miller,3b	3	1	2	2	Stone,lf	4	2	3	0
Rhyne,ss	4	0	1	1	Koenig,ss	4	0	1	4
Berry,c	4	1	1	0	Desaut's,c	4	3	5	1
Russell,p	2	1	0	5	Whiteh'l,p	3	0	1	0
Smith,p	0	0	0	0	Herring,p	0	0	0	0
Reeves,x	1	0	0	0	Uhle,p	0	0	0	0
Todt,xx	1	0	0	0					
Totals	32	7	24	13	Totals	33	9	27	11

x—Batted for Russell in eighth.
xx—Batted for Smith in ninth.

SCORE BY INNINGS

Boston	0 0 0 0 0 0 0 2 0—2
Detroit	0 0 0 0 0 0 2 1 0 x—3

SUMMARY

Errors—Gehringer, Stone, Sweeney, Regan. Runs batted in—McManus, Stone, Gehringer, Regan, 2. Two-base hits—Johnson, Miller, Alexander, Gehringer, Regan. Stolen base—Berry. Sacrifice hits—Funk, Miller. Double play—McManus to Gehringer to Alexander. Left on base—Boston, 7; Detroit, 7. Bases on balls—Off Whitehill, 3. Struck out—By Russell, 1; Whitehill, 4. Hits batted—Off Russell, 9 in 7 innings; Smith, none in 1; Whitehill, 7 in 8 (none out in ninth;) Herring, none in 1-3; Uhle, none in 2-3. Winning pitcher — Whitehill. Losing pitcher—Russell. Umpires—Geisel, Connolly and Campbell. Time of game—2h. 2m.

SOLONS DIVIDE

CLEVELAND, July 16. (AP) — The Cleveland Indians and the Washington Senators split even in a double-header today, with both contests lop-sided. The Senators won the first, 10 to 4, and dropped the second, 13 to 6.

Alvin Crowder in the first game annexed his sixth victory in eight starts for Washington. The Senators made sixteen hits. Cronin, Harris and Spencer each cracked out three.

Milburn Shoffner's pitching was too much for the Senators in the second game. He held them runless until the ninth when they made their six.

First game:

WASHINGTON	AB	H	O	A	CLEVELAND	AB	H	O	A
Myer,2b	5	1	4	3	James'n,lf	5	1	1	0
Rice,rf	5	1	2	0	Porter,rf	3	2	0	1
Cronin,ss	5	3	2	3	Morgan,1b	4	2	11	0
Harris,lf	4	3	2	0	Hodapp,2b	5	2	2	6
West,cf	0	0	2	0	Averill,cf	4	0	4	0
Judge,1b	4	1	7	0	J.Sewell,3b	3	0	0	1
Bluege,3b	5	1	1	0	Sprinz,c	4	0	4	1
Loepp,cf,lf	3	2	4	0	Goldm'n,ss	2	0	3	4
Spencer,c	3	3	3	0	M'tague,ss	2	0	2	1
Crowder,p	5	1	0	0	Miller,p	2	1	0	1
					Jablo'ski,p	1	1	0	0
					Brown,p	0	0	0	0
					Falk,z	1	0	0	0
					Myatt,zz	1	0	0	0
Totals	40	16	27	6	Totals	35	9	27	15

z—Batted for Goldman in eighth.
zz—Batted for Jablonowski in eighth.

SCORE BY INNINGS

Washington	2 0 0 2 3 0 0 0 3—10
Cleveland	0 1 0 1 0 0 2 0 0 0—4

SUMMARY

Errors—Harris, Jamieson, J. Sewell, Brown. Runs batted in—Cronin, Harris, Crowder, 2; Spencer, 3; Hodapp, 2; Morgan, 2. Two-base hits—Harris, Rice, Crowder, Jamieson, Jablonowski. Three-base hits—Cronin, Porter, Morgan. Sacrifice hits—Judge, Loepp. Double plays—Goldman to Hodapp to Morgan; Hodapp to Montague to Morgan; Cronin to Myer to Judge. Left on base—Washington, 9; Cleveland, 10. Bases on balls—Off Miller, 2; Jablonowski, 2; Crowder, 6. Struck out—By Jablonowski, 3; Crowder, 1. Hits batted—Off Miller, 8 in 4 1-3 innings; Jablonowski, 5 in 3 2-3; Brown, 3 in 1. Losing pitcher—Miller. Umpires—Guthrie, Hildebrand and Ormsby. Time of game—2h. 3m.

Second game:

WASHINGTON	AB	H	O	A	CLEVELAND	AB	H	O	A
Myer,2b	4	0	3	2	Jamies'n,lf	3	1	1	0
Rice,rf	4	1	0	0	Seeds,lf	1	0	2	0
Cronin,ss	3	1	2	3	Porter,rf	3	0	0	0
McLeod,ss	0	0	2	1	Morgan,1b	3	0	6	1
Harris,lf	3	0	1	0	Hodapp,2b	5	2	7	3
Judge,1b	2	0	3	0	Averill,cf	5	4	4	0
Shires,1b	2	1	4	1	J.Sewell,3b	5	3	0	0
Bluege,3b	2	2	1	1	Myatt,c	5	0	3	0
Loepp,cf	3	2	4	1	Goldm'n,ss	4	1	3	5
Ruel,c	4	1	4	1	Shoffner,p	4	2	1	1
Hadley,p	1	0	0	2					
Burke,p	1	0	0	1					
Child,p	1	0	0	0					
Hayes,x	1	1	0	0					
Totals	32	9	24	13	Totals	38	13	27	11

x—Batted for Child in ninth.

SCORE BY INNINGS

Washington	0 0 0 0 0 0 0 0 6—6
Cleveland	0 3 1 5 0 4 0 0 x—13

SUMMARY

Errors—Averill, Myer, McLeod. Runs batted in—Averill, 4; Shoffner, Jamieson, Morgan, Hodapp, J. Sewell, 3; Goldman, 2; Shires, Bluege, Loepp, 2; Ruel, Hayes. Two-base hits—Shoffner, Hodapp, Bluege, Ruel, Hayes. Three-base hit—Shoffner. Home run—Averill. Stolen bases—Myatt, Morgan. Sacrifice hits—Hodapp, Morgan. Double plays—Hodapp, unassisted; Goldman to Hodapp to Morgan; McLeod to Shires. Bases on balls—Off Hadley, 1; Burke, 4; Shoffner, 3. Struck out—By Shoffner, 3; Burke, 2. Hits batted—Off Hadley, 5 in 2 2-3 innings; Burke, 7 in 3 2-3; Child, 1 in 2. Hit by pitcher—By Shoffner (McLeod.) Losing pitcher—Hadley. Umpires—Hildebrand, Ormsby and Guthrie. Time of game—2h.

BASEBALL STANDINGS

(Continued from Ninth Page)

AMERICAN LEAGUE

	W.	L.	Pct.
Philadelphia	59	29	.670
Washington	55	30	.647
New York	50	35	.588
Cleveland	43	43	.500
Detroit	41	46	.461
Chicago	32	51	.386
St. Louis	33	54	.379
Boston	31	55	.360

Yesterday's Results

Philadelphia, 14; Chicago, 7.
New York, 2; St. Louis, 1.
Detroit, 3; Boston, 2.
Washington, 10-6; Cleveland, 4-13.

Games Today

Philadelphia at Chicago.
New York at St. Louis.
Washington at Cleveland.
Boston at Detroit.

INTERNATIONAL LEAGUE

	W.	L.	Pct.
Rochester	56	37	.602
Baltimore	55	40	.579
Montreal	54	40	.574
Toronto	55	42	.567
Buffalo	43	50	.462
Jersey City	40	52	.435
Newark	38	53	.418
Reading	34	60	.362

Yesterday's Results

Montreal, 6-2; Reading, 0-1.
Toronto, 11-3; Newark, 5-2.
Rochester, 5; Baltimore, 4.
Jersey City, 9; Buffalo, 8.

AMERICAN ASSOCIATION

	W.	L.	Pct.
Louisville	54	31	.635
St. Paul	50	36	.581
Toledo	48	39	.552
Minneapolis	43	43	.500
Kansas City	41	42	.494
Indianapolis	36	48	.429
Columbus	37	51	.420
Milwaukee	34	53	.391

Yesterday's Results

No games scheduled.

SOUTHERN ASSOCIATION

	W.	L.	Pct.
Memphis	63	30	.677
New Orleans	51	39	.567
Birmingham	48	43	.527
Atlanta	49	44	.527
Little Rock	49	49	.500
Chattanooga	43	50	.462
Nashville	40	53	.430
Mobile	28	63	.308

Yesterday's Results

Atlanta, 3; Birmingham, 2 (11 innings.)
Memphis, 9; Chattanooga, 6.
New Orleans, 14; Mobile, 5.
Little Rock-Nashville, postponed.

WESTERN LEAGUE

	W.	L.	Pct.
Omaha	53	33	.616
Wichita	51	37	.580
Oklahoma City	46	43	.517
Des Moines	45	45	.500
Denver	44	46	.489
Pueblo	43	46	.483
Topeka	40	51	.440
St. Joseph	36	57	.387

Yesterday's Results

Wichita, 3; Topeka, 2.
No other games scheduled.
Pueblo, 3; Omaha, 2.
Oklahoma City, 4; St. Joseph, 3 (10 innings.)

ARIZONA STATE LEAGUE

	W.	L.	Pct.
Bisbee	12	3	.800
El Paso	10	5	.667
Phoenix	7	8	.500
Globe	7	8	.467
Miami	5	11	.312
Tucson	4	11	.267

Yesterday's Results

El Paso, 6; Miami, 3.
Phoenix, 10; Bisbee, 6.
Only games scheduled.

TEXAS LEAGUE

	W.	L.	Pct.
Wichita Falls	17	6	.739
Fort Worth	14	9	.609
Waco	12	10	.545
Houston	12	10	.545
Shreveport	12	10	.545
Dallas	8	14	.364
San Antonio	8	15	.348
Beaumont	7	16	.304

Yesterday's Results

Dallas, 16; Beaumont, 2.
Fort Worth, 9; San Antonio, 7.
Wichita Falls, 21; Houston, 14.
Shreveport, 5; Waco, 4 (11 innings.)

THREE EYE LEAGUE

Evansville, 7; Quincy, 5.
Bloomington, 3; Terre Haute, 1.

MISSISSIPPI VALLEY LEAGUE

Cedar Rapids, 14; Burlington, 6.

SPEECE RELEASED

PHILADELPHIA, July 16. (AP)— The Philadelphia Nationals announced tonight Pitcher Byron Speece had been given his unconditional release. Speece was drafted by the Phillies from the Indianapolis club of the American Association.

SHEIKS BOW TO PORTLAND

Ducks Bunch Hits With Hollywood Errors to Score Seven Runs in Second and Win, 8 to 4

(Continued from Ninth Page)

on the wild heave. Ortman bunted Palm to third and then Johnson walked. When Summa doubled to right, scoring Palm, Vitt derricked Yde and sent in Hollerson. Robertson greeted Hollerson with a double down the first-baseline to score Johnson and Summa with the sixth and seventh runs of the round. Hollerson finally got things under control, however, by retiring Williams and Rheil on flies to the outfield.

Barbee's single and walks to Heath and Gazella filled the bases with Sheiks in the home half of the second, but Hollerson forced Gazella to end what might have been a rally.

Johnson got his homer over the left-field wall in the fourth to wind up the Portland scoring for the day.

Ortman had his one bad round in the sixth, which started with Barbee getting a double when Ortman lost his pop fly in the sun. Rumler scored Barbee with a single to left and Heath walked. Severeid singled to right to score Rumler and put Heath on third and Gazella followed with a double off the bleacher screen to tally Heath. Summa was hurt fielding the ball, but remained in the game after a short delay. That delay gave Ortman time to settle down and he retired Hollerson, Hill and Lee in order, Severeid scoring the fourth Sheik run on the hurler's out.

PORTLAND	AB	H	O	A	HOLLYWOOD	AB	H	O	A
Johnson,cf	4	1	6	0	Hill,cf	4	0	1	0
Summa,rf	5	1	2	0	Lee,ss	4	0	3	3
Rob'son,3b	5	2	0	2	Bran'an,2b	5	0	3	2
Williams,lf	3	0	3	0	Barbee,rf	4	2	6	0
Rhiel,2b	4	1	1	2	Rumler,lf	4	1	0	0
Hillis,3b	4	2	1	3	Heath,1b	2	0	9	0
Orwoll,1b	4	3	10	0	Severeid,c	4	2	2	0
Palm,c	4	1	4	0	Gazella,3b	3	1	1	3
Ortman,p	3	1	0	3	Yde,p	0	0	0	0
					Hollers'n,p	3	0	0	2
					Sh'back,x	1	1	0	0
					Catina,xx	0	0	0	0
Totals	36	12	27	10	Totals	34	7	27	10

x—Batted for Hollerson in ninth.
xx—Ran for Shellenback in ninth.

SCORE BY INNINGS

Portland	0 7 0 1 0 0 0 0 0—8
Base hits	0 6 1 1 2 0 1 0 1—12
Hollywood	0 0 0 0 0 4 0 0 0—4
Base hits	0 1 0 1 0 4 0 0 1—7

SUMMARY

Errors—Lee, Brannan, Severeid. Innings pitched—By Yde, 1 1-3. Charge defeat to Yde. At bat—Off Yde, 9. Hits batted—Off Yde, 5. Runs scored—Off Yde, 7. Runs responsible for—Yde, 6; Hollerson, 1; Ortman, 4. Struck out—By Yde, 1; Hollerson, 1; Ortman, 3. Bases on balls—Off Yde, 1; Ortman, 5. Wild pitch — Ortman. Stolen base—Summa. Home run—Johnson. Two-base hits—Rhiel, Orwoll, Summa, Robertson, Barbee, Gazella. Sacrifice hits—Ortman, Williams. Runs batted in—Hillis, 3; Palm, 2; Summa, Robertson, 2; Johnson, Rumler, Severeid, Gazella, Hill. Double plays—Brannan to Heath; Gazella to Heath. Time of game—2h. 2m. Umpires—Chadbourne and Casey.

TWAIN MARK LOSES

NEW YORK, July 16. (AP)—Johnny Russalo, New York junior welterweight, slugged out a six-round decision over Twain Mark of Fresno, Cal., in the feature bout at the Velo-Drome tonight. Russalo scaled 141 3-4 pounds; Mark, 140½.

RIGHT NOW—DURING
Jerrems
JULY SALE
You can buy a made-to-measure suit with AN EXTRA PAIR OF TROUSERS, KNICKERS, OR ENGLISH CRICKET FLANNELS, FOR THE PRICE OF THE SUIT ALONE. Included in this sale are fine imported Shetlands, Worsteds and Tropicals, in all the newest patterns and colorings.
$65 $75 $85
These prices include the extra trousers, knickers or English cricket flannels
[The tailored man has class distinction—his clothes are made for somebody —not just anybody.]
Pacific Mutual Bldg.
Jerrems
529 West 6th Street

Olympic GRAND AT 18th WE. 5171 TOWNSEND VS MEDILL MON. NIGHT JULY 21

PENNZOIL....
the right vacation start
Perhaps you've been using an oil—called "Eastern" or "special"—that only your regular dealer sells. But can you rely on it to carry you through a summer trip? And if it doesn't, where can you buy it?
For carefree motoring, fill your crankcase full of Pennzoil before you start. You can get it anywhere in your home-town and everywhere you drive!
You'll welcome the extra pleasure Pennzoil puts in driving. Mile after mile of perfect lubrication—and not a murmur from your motor ..... Maybe you too will brag about your oil mileage. Many Pennzoil users do—in every clime and in every season.
Buy it where you see the Pennzoil Sign.
35¢ A QUART
SUPREME PENNSYLVANIA QUALITY
PENNZOIL
SAFE LUBRICATION

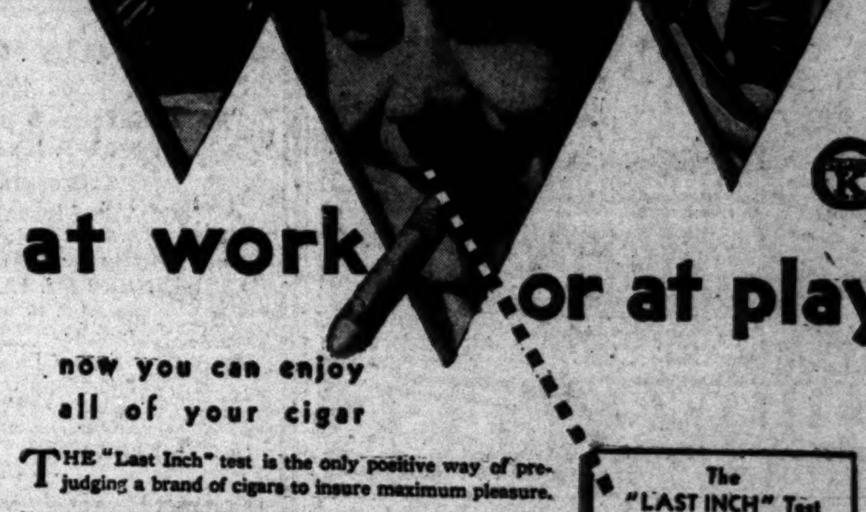

at work or at play.
now you can enjoy all of your cigar
THE "Last Inch" test is the only positive way of prejudging a brand of cigars to insure maximum pleasure.
To pass this test Admiration Cigars are made by methods that guarantee the same mildness, mellowness and coolness at the very last inch as when first lighted. Admiration's 100% Havana filler is aged a full year to create its mellowed mildness. Admiration's expert handworkmanship creates its freedom in drawing, the secret of cigar coolness. Today—smoke an Admiration, you'll enjoy all of it.
The "LAST INCH" Test
Make this test yourself, today. Compare the mild and mellow "last inch" taste of Admiration with your regular cigar. It's a revelation.
© 1930 E. Regensburg & Sons, New York
"The Cigar that Wins"
ADMIRATION
even the last inch is Mild and Mellow

Theaters—Amusements—Entertainments

FOX WEST COAST THEATRES
Offer highest standards of entertainment . . in delightfully cool . . comfortable . . healthful . . ideal summer surroundings!
FOX MOVIETONE NEWS

LOEW'S STATE
7th and Broadway

TODAY!

GARBO
the most exquisite thing in all the world . . GARBO the romantic . . GARBO the magnificent . . divine—in
Romance
A love story . . delicate as old lace . . haunting as a beautiful melody . . a love story that will linger in your memory . . forever!
An M-G-M Production from the Edward Sheldon Play.
Direction by CLARENCE BROWN
On the Stage! Fanchon & Marco's Gorgeous "GEMS AND JAMS IDEA" Glorious Sunkist Beauties GEORGIE STOLL BAND

FOX CRITERION
35 TO 1 P.M.
GRAND AT SEVENTH
A BITTER-SWEET PAGE RIPPED FROM THE BOOK OF LIFE!
BIG HOUSE
CHESTER MORRIS · LEILA HYAMS · ROBERT MONTGOMERY · WALLACE BEERY
A METRO-GOLDWYN-MAYER CONNECTION PRODUCTION
Continuous 11 - 11 Popular Prices!

PANTAGES
HOLLYWOOD
HOLLYWOOD BLVD AT VINE STREET
Today MAURICE CHEVALIER
"The BIG POND"
with CLAUDETTE COLBERT
Paramount Picture!
Added! Talking ROSE PERFECT
On the Stage IN PERSON!
ON THE STAGE
FANCHON & MARCO'S
VICTOR HERBERT Idea

FOX BOULEVARD
Of Romantic Intrigue—War—Love Sacrifice
This MAD WORLD
M-G-M Picture With Kay Johnson
Y AGE! a outward Band And Sensation!
VARIETIES

ERLANGER'S MASON
LAST 4 TIMES
SUBWAY EXPRESS
NOVEL! EXCITING! THRILLING! Original Production Cost $45

FOLLIES THEATRE
BURLESQUE
MAIN AT FOURTH
This Week: "FLAPPER VAMPIRES." Company of 40 People—Chorus of 40 Youthful Dancing Beauties.
MIDNIGHT SHOW EVERY SATURDAY.

HOLLYWOOD PLAYHOUSE
NOW
ELSIE FERGUSON
in LA MORGANA
with TOM DOUGLAS

TOWER
The 2ND FLOOR MYSTERY

The Paris Band of Note
Nancy Carroll
The DEVIL'S HOLIDAY

STATE TO FIGHT CURB ON RADIO

Hecke Will Battle to Keep Short-Wave Channel

Federal Commissioner Will Open Hearing Today

Agricultural Interests to Oppose Restrictions

The Federal Radio Commission today will hear arguments by the State against proposed restrictions on the short-wave radio telegraph channels now being used for the collection and dissemination of market news. The hearing is scheduled to begin at 10 a.m. in Room 806, Associated Realty Building, 510 West Sixth street, with Commissioner Sykes presiding.

G. H. Hecke, director of the California Department of Agriculture, who arrived here from Sacramento yesterday, will lead the fight in behalf of the State, assisted by a State-wide committee headed by C. B. Moore, secretary-manager of the Western Growers' Protective Association.

FIGHTS FOR RIGHTS

"Agriculture is not seeking anything that does not belong to it," Hecke said on his arrival yesterday. "It is not requesting special privileges nor asking favors. It is merely seeking the right to retain that which belongs to it and to which it has acquired title by use.

"If any restrictions are imposed upon the use of the air as a medium of exchange of information in the interests of public welfare, necessity and convenience, any group represented in such proportions as agriculture with its 6,500,000 farm units, its $80,000,000,000 of capitalization and its $13,000,000,000 gross income, occupying a most substantial place in our economic life, certainly should not be handicapped by any inequalities and discrimination.

"We cannot believe it possible that it is the intention of the Federal government to create one commission to aid in the upbuilding of agriculture, as in the case of the Federal Farm Board, and at the same time empower another commission to tear down the agricultural foundation. Our meeting Thursday will determine whether the opportunity for agricultural parity, about which we have been talking so much for the last few years, is to prevail."

OTHERS TO SPEAK

Others who will speak at the hearing are E. W. Graumitz, Sacramento, economist of the Federal-State Marketing Service; O. W. Schleussner, Los Angeles, sales manager, American Fruit Growers; Charles Jandt, Los Angeles, sales manager, Peppers Fruit Company; C. W. Gilliland, Los Angeles, sales manager, Sawdey-Hunt Company; Homer A. Harris, Los Angeles, secretary-manager, Associated Produce Dealers and Brokers; J. A. McNaughton, Los Angeles Chamber of Commerce and Live-stock Exchange; R. A. Condee, Chino, president State Board of Agriculture; R. N. Wilson, San Francisco, director, agricultural department, State Chamber of Commerce; R. H. Lamb, Brawley, marketing specialist, United States Department of Agriculture, George K. York, Sacramento division of markets; V. A. Garrod, Saratoga, president, California Farmers' Union George Sehlmeyer, Sacramento, master California State Grange; R. W. Blackburn, Thermal, president California Farm Bureau Federation; Ralph Taylor, Sacramento, executive secretary, Agricultural Legislative Committee; H. R. Tolley, Berkeley, assistant director, Giannini Agricultural Foundation; Leo Monahan, San Francisco, vice-president California Vineyardists' Association; J. H. Duell, San Francisco, manager laws and utility department, California Farm Bureau Federation; Fred J. Hart, San Jose, president, Pacific Agricultural Foundation; M. B. O'Brien, Guadelupe, president, California Lettuce Growers, Inc.; C. L. Preisker, Santa Maria, chairman Santa Barbara County Board of Supervisors; E. S. Kellogg, Santa Barbara, State Association of County Agricultural Commissioners, and Dr. George P. Clements, Los Angeles, manager, agricultural department, Chamber of Commerce.

SILENT BEADS WORN FOR TALKING FILMS

Lotti Loder

Hollywood's latest innovation is noiseless beads for the talking pictures. The beads are made of materials that will not clink together or against other objects, to guard against the necessity for retaking scenes where jewelry is worn.

The noiseless beads can be made to imitate any kind of stone or composition and when other jewels are needed the beads are strung with the new material, invented by a Hollywood woman, between each bead. Lotti Loder, Warner Brothers player, is the first to wear a string of the beads.

GROUP WILL STUDY CIVIC COST SLASH

County Committeemen to Meet at Long Beach for Discussion of Problems

The Los Angeles County Citizens' Committee, comprising mayors, Chamber of Commerce presidents and citizens representing forty-four cities and towns, is sponsoring a mass meeting to be held at Long Beach on the 23rd inst., in the interests of county government problems, it was announced yesterday by F. A. Baughan, secretary. The meeting will be held in the Breakers Hotel, beginning with a dinner at 6:30 p.m.

It will be the purpose of the meeting to develop a general discussion of all county problems, with particular reference to ways and means of decreasing cost of administration. The committee, it is pointed out, is not proposing any definite plan but seeks to arouse general interest in the long-discussed subject of city and county consolidation.

The meeting will be featured by presentation of the report of a State commisison appointed at the last session of the Legislature to investigate the subject of county government. This commission comprises R. W. Blackburn, Thermal; Thomas M. Carlson, Richmond; Edwin A. Cottrell, Palo Alto, Jonathan S. Dodge, South Pasadena; William C. Jerome, Santa Ana; William J. Locke, Alameda; Samuel C. May, Berkeley, and Frank J. McCoy, Santa Maria.

H. M. LEE RECOVERING

Henry M. Lee, local attorney, is recovering from an operation at Hollywood Hospital, it was yesterday announced. He is expected to leave the hospital about August 1, next.

Cafes Restaurants Tea Rooms | Where to Dine and Dance | Coffee Shops Cafeterias Hotels

Mora's Grill, Inc.
NEW
Wilshire-La Brea Grill
635 S. LA BREA AVE.
Featuring
MORA'S SPECIAL LUNCHEON—60c
Served 11 A. M. to 2:30 P. M.
SPECIAL TURKEY DINNER $1.00
DINNERS DE LUXE $1.25 AND $1.50
Served 5 P. M. to 10 P. M. Week Days
5 P. M. to 12 P. M. Sat. and Sun.
ALSO A LA CARTE SERVICE
Free Parking to Our Dinner Patrons
Our Downtown Locations
235 NO. BROADWAY 739 SO. HOPE
315 SO. SPRING

THE ORIGINAL MEXICAN CAFES
under one management—at your service
LA MISION CAFE—132 S. SPRING ST.
IN HOLLYWOOD—5701 SUNSET BLVD.
AND WORLD FAMOUS
Casa La Golondrina
35 OLVERA ST., Paseo de L. A. MU. 6031 for reservation

NEW CITY HALL GRILL 126 W. FIRST ST. Opposite City Hall
45c Today only— 11 A.M. to 8:30 P.M. Roast Young Duck, Apple Dressing, Salad, Homemade Pie, Ice Box Cake or Ice Cream and Coffee. Hot Bread.
40c Evening special— 5 P.M. to 8:30 P.M. Broiled Club Steak, 2 Pork Chops or 2 Lamb Chops. Home Made Pie, Ice Box Cake or Cheese Cake and Coffee or Ice Tea.

RICHARD ARLEN WINS NEW LEAD

Mary Duncan Plays Star Role in "Command to Love;" Warners Buy Best Seller, "Jack Straw's Strut;" William Boyd Cast in Bancroft Film

BY GRACE KINGSLEY

Just going right along calmly and easily, without much fanfare of trumpets, Richard Arlen has just been cast for another fine featured role in Paramount's "Easy Come, Easy Go." He has the leading masculine part in the picture, to be exact.

Right at present Arlen is expending his talents in "Spanish Acres."

Leon Errol, it will be remembered, is to have the featured comedy lead in the production, which is to be directed by Messrs. Otto Brower and Edward Knopf.

Another important role, that of the juvenile lead, was likewise provided for yesterday. No less accomplished an actor than Anderson Lawler was cast for the part. Lawler had come out to play the lead in "Her Cardboard Lover" in San Francisco and was all set to return to New York when he was sent for by Paramount and given the part above mentioned.

WARNERS BUYING POPULAR NOVEL

It looks as though Warner Brothers are out to buy all the popular novels in the market these days.

Their newest purchase is "Jack Straw's Strut," by Harriet Henry, published by William Morrow & Co., through John Davis.

No one is yet chosen for any of the roles. The story is one of modern New York life.

German Actor Opposite Garbo

Theodore Shall, noted German stage player, who recently came to this country to appear in the German talker version of "Olympia," will play opposite Greta Garbo in the German talkization of "Anna Christie," which Jacques Feyder will direct for Metro-Goldwyn-Mayer.

In the foreign version of the Eugene O'Neil drama, Shall is to enact the role played in the English film by Charles Bickford.

MARY DUNCAN SIGNS WITH UNIVERSAL

From one brilliant role to another is that brilliant young actress, Mary Duncan, flitting these days.

No sooner had she finished the featured role of the dancing girl in First National's production of "Kismet," starring Otis Skinner, than she was engaged by Universal to play the leading feminine role, coveted of all dramatic actresses, in "The Command to Love," which Universal has renamed "The Boudoir Diplomat."

Miss Duncan's first success was made in "Shanghai Gesture," since which time she has entered pictures with sensational success to her credit.

William Boyd With Paramount

William Boyd, well-known stage actor, has just been engaged by Paramount.

The actor will play the leading juvenile role in "Rolling Down to Rio," the picture starring George Bancroft, which Rowland Lee will direct.

Boyd has been uniformly successful since coming to California to play in the talkers. Much of his work has been done for United Artists, to whom he is under contract.

Theaters—Amusements—Entertainments

R-K-O THEATRE - 8th & HILL
CONTINUOUS 11 A.M. to 11 P.M. 4 SHOWS DAILY 1:30-4-7-9:15
Starts TODAY!
The funniest on-again, off-again love affair you ever saw . . .
Youth Whoops it up in the Rumble-Seat in
'SHE'S MY WEAKNESS'
A Radio Picture
Adapted from the Stage Hit "Tommy"
SUE CAROL · LUCIEN LITTLEFIELD · Helen Ware
ARTHUR LAKE · WILLIAM COLLIER, SR. · Emily Fitzroy
A BIRD OF AN R-K-O VODVIL SHOW
A PAIR OF CUCKOOS: LANDER BROTHERS — COMEDY CACKLE AND HUMMING HUMOR
FLORIDA'S JENNY WRENS: PALM BEACH NIGHTS — A TYPICAL TOPICAL REVUE
GEORGE ANDRE & CO. — SEE THE FEATHERS FLY IN TROPICAL NIGHTMARES
THE WELSH SONG BIRD: SYBIL VANE
THE PRIMA DONNA PETITE - WITH LEON DOMQUE AT THE PIANO
30¢ TO 1 PM
Always PLEASANTLY COOL

ORPHEUM B'WAY AT 9TH
CONTINUOUS 9 A.M. to 11:30 P.M. 35¢ TO 1 P.M.
Radio's Daring Variation on the Eternal Triangle
BEBE DANIELS IN 'LAWFUL LARCENY'
A Surprising Society Drama of Triple-Crossing
LOWELL SHERMAN · KENNETH THOMSON
OLIVE TELL · PURNELL PRATT · BERT ROACH

8:30 TONIGHT 8:30
Karl Krueger Conductor Orchestra of 100
HOLLYWOOD BOWL
SYMPHONIES UNDER THE STARS
GOOD SEATS 50¢
Box Seats $1.00
TICKETS AT BOWL AND ALL AGENCIES
Phone HO. 4016
BIGGER AND BETTER PARKING SPACE

Theaters—Amusements—Entertainments

WARNER BROS. HOLLYWOOD
CONTINUOUS 1 PM TO 11 PM AT POPULAR PRICES
WHAT A SHOW! WHAT LAUGHS!
ON THE STAGE In Person OLSEN AND JOHNSON
The Merry Mad Maniacs of Monkey Business
Company of 20
LAST DAY NANCY FROM NAPLES
LARRY CEBALLOS AND HIS STAGE REVIEW
NEW IDEAS NEW FACES NEW FUN
The World Premiere of First National 2nd Vitaphone Special
THE WAY OF ALL MEN
Adapted from THE SIN FLOOD
VITAPHONE VARIETIES
DOUGLAS FAIRBANKS JR. · DOROTHY REVIER · NOAH BEERY · ROBERT EDESON · WM. COURTENAY
DIRECTED BY FRANK LLOYD
35¢
WARNER BROTHERS AUGMENTED ORCHESTRA

WARNER BROS. DOWNTOWN
SEVENTH AT HILL
STARTS FRIDAY AT 10:45 AM AT WARNER BROS. DOWNTOWN THEATRE
THE ULTIMATE IN ENTERTAINMENT OF STAGE AND SCREEN!
The Greatest Combination Ever Presented in Downtown Los Angeles
The Hit of Hollywood . . Destined to be the Sensation of Los Angeles
CEBALLOS STAGE REVIEWS
. . . A World of Glorious Girls! . . .
DAZZLING . . . SPECTACULAR
With Warner Bros. Augmented Orchestra
. and .
The World Premiere of Warner Bros. Vitaphone Special of 1930-1931
"THREE FACES EAST"
CONSTANCE BENNETT
ERICH Von STROHEIM
DIRECTED BY ROY DEL RUTH
35¢ UNTIL 1 P.M.
BRIGHT LIGHTS
RICO AT NORTON · WARNER BROS. FORUM
CONRAD NAGEL in "NUMBERED MEN"

In the words of Al Jolson
"You ain't seen nuthin' yet"
in the BLOSSOM Room
(Cooled by refrigerated air)
MONDAY, JULY 21
"A Night with Broadway's Stars"
Adele Rowland — Vaudeville and Musical Comedy Star — Guest of Honor
Al Herman — Broadway's Jolly Minstrel — Master of Ceremonies
Another Glorious Night and Another Stellar Show
BEN BERNIE'S BAND
Rounding out a de luxe program of entertainment
For reservations . . . 'phone HO. 2020
ROOSEVELT HOTEL
CHEF'S SPECIAL SUNDAY DINNER
(From 7 to 9 p.m.)
Music by Ben Bernie's Band

...IER BROS. THEATRES
...LLYWOOD PHONE HO. 6141
...T A SHOW—T LAUGHS!
STARTING FRIDAY AT 1 P.M.
...SON AND ...ON
LARRY CEBALLOS
New...Sparkling...Gigantic
STAGE REVIEW
OF THE PEOPLE
NEW IDEAS NEW FACES NEW FUN
...MEN
MATINEES 35¢
...TED ORCHESTRA
...WNTOWN PHONE 2288
...RIDAY AT 10:45 AM
...ROS. DOWNTOWN
...EATRE
...ALLOS
...RE-VIEWS
...of Glorious Girls!...
...SPECTACULAR
...and...
...ld Premiere
...s. Vitaphone Special
...1930-1931
...ACES EAST
...CE BENNETT
...n STROHEIM
...Y ROY DEL RUTH
...BRIGHT LIGHTS
...FORUM
...BERED MEN'
...rds of Al Jolson
...een nuthin' yet"
...OSSOM Room
...AY, JULY 21
...ght with
...vay's Stars"
Al Herman
Broadway's Jolly Minstrel
Master of Ceremonies
...Glorious Night
...her Stellar Show
...RNIE'S BAND
...xe program of entertainment
...s...'phone HO. 2020
...EVELT HOTEL
...UNDAY DINNER ... $2.00
...m 7 to 9 p.m.)
...Ben Bernie's Band

8th BIG WEEK
NOW STARTING
and still the THEATRE WORLD SENSATION
HOWARD HUGHES'
...LL'S ANGELS
with
sid grauman's colossal prologue
Seats on sale Owl Drug Co., 6th and Broadway and Chinese Theatre Box Office. GLadstone 5184.
GRAUMAN'S CHINESE
DIRECTION
MIDNIGHT MATINEE DANCING CONTEST
Read the Rules
1 Contest starts 11:30 this Saturday night.
2 All members of audience are eligible to enter.
3 Contest takes place on stage—informal attire.
4 Prizes are awarded on a basis of ball room dancing, fox-trot, waltz, one-step and other standard forms.
5 Well-known celebrities will head judging committee—prizes awarded immediately after the dance contest.
6 Three prizes are given—$100 first prize, $50 second prize, $25 third prize—all prizes awarded in gold.
7 Dancing contest is special added attraction to Howard Hughes' "Hell's Angels."
8 Sid Grauman's complete prologue is also staged.
9 Downtown box office at Owl Drug Company, Sixth and Broadway, or phone GLadstone 5184.
10 Tickets also at any Lloyd Mitchell branch box office.
$175 IN GOLD GIVEN AWAY IN PRIZES
GRAUMAN'S CHINESE
ATTEND MATINEES
500 GOOD SEATS 50¢
WORLD'S Greatest Entertainer... Entertainment At Prices All Can Afford to Pay!
WILL ROGERS
SO THIS IS LONDON
Distinguished Cast Fox Movietone Hit
A Fox Grand West Theatre
CARTHAY CIRCLE FOX
TWICE DAILY 2:15 • 8:30
ABE LYMAN
Seats—Owl Drug, 6th & Broadway, Wilshire Box Office, Big Red Cars
TOMORROW
Vilma Banky's
First All-Talking Triumph
"A Lady to Love"
The funniest comedy-romance in years. Tony married her but Back Loves 'em and leaves 'em. It's a natural!
Courted by Mail
Wed by Proxy
What Laughs!
What Thrills!
What a Wallop!
Engagement Extraordinary
Starts Tomorrow
CALIFORNIA THEATRE
8th and Main
1st WESTERN SHOWING
A Victor Seastrom Production
TODAY AND TONIGHT
California
Edward Everett Horton
in "ONCE A GENTLEMAN"
Mats., 35c. Eves., 50c. 25c. to 2 P.M.
FREE PARKING AFTER 5:30
BELASCO SEATS NOW FROM MON. JULY 21 REG. BELASCO PRICES MATS. WED. & SAT.
DAVID BELASCO presents THE GLORIOUS AMERICAN COMEDIENNE
INA CLAIRE
in "REBOUND" ROBERT WILLIAMS & OTHERS OF THE N.Y. CAST
STAGED BY CONSTANCE COLLIER
VINE ST. 1760 N. VINE GR. 4160
GALA PREMIERE NEXT TUESDAY NIGHT
NEW MUSICAL FARCE
OH, JUDGE!
WITH FOOT CAST AND BEAUTY CHORUS
ALL SEATS $1.50
Clara BOW True To The Navy
25¢ 5 ACTS VAUDEVILLE

DANSEUSE CHARMS AT MUSIC BOX

Agnes De Mille Offers Splendid Recital; Aided by Other Artists

BY MARY MAYER

Los Angeles dance lovers were given a second opportunity to witness the work of Agnes George de Mille, when that youthful artist presented another enjoyable recital last night at the Hollywood Music Box Theater. If her first program, given several weeks ago at the Windsor Square Theater, was a success—last night's was doubly so. A large audience greeted her appearance and sat spellbound from the first to the final curtain.

Miss de Mille has that gift, rare to dancers, of concentrating on more than one thing at a time. She dances with her whole being—not only with her feet. Every number tells a story that can be followed as easily as the plot of a play or the theme of a novel. She is not merely a dancer, one who has perfected certain gymnastics through which she moves with ease and grace—she is an actress who relates her narratives in rhythmic pantomime of face and body instead of with words.

Although last night's program consisted of many repeats from her previous recital, Miss De Mille added several interesting new numbers which are to be included in her New York and European repertory of next season. Among them were "The Parvenues," a clever character study of ballroom etiquette and dancing of the middle '70's and "Cafe Dancer," or Ouled Nail. The latter closed the program. It told the strange and fantastic tale of a group of Arabian women who tour the cities of Northern Africa until they earn enough money, by their dancing, to return to the desert, buy themselves husbands, and settle down.

Among the other selections to receive ovations were "Stagefright," and "Ballet Class," both inspired by the paintings of Degas. In the first, Miss De Mille draws an interesting caricature of the little Paris opera dancer, about to make her debut. The second, of the stern, relentless training meted out to youthful artists in the "corps de ballet."

In direct contrast to these, and in addition to the gay comedy of "May Day," in which Warren Leonard shared honors, and the ever enjoyable "Try Out" with its touch of pathos, was "Harvest Reel," a wild, impressionistic number, patterned in many respects after the strange code set forth by Mary Wigman. The comparatively new German influence was also noted in "Nocturne," a pas de deux in which the combined movements of Leonard and Miss de Mille were perfectly timed and co-ordinated.

"Blues," "Julia Dances," and the favorite "Can Can" from "The Black Crook" completed the program.

Warren Leonard showed skill and finish in such numbers as "Ascetic," "Spring Song" "Mazurka" and "Hero Saga." Mme. Bolesiavsky assisted at the piano and offered several interesting solo groups.

FARCE PRESENTED AT THEATER MART

"Don't Monkey" Involves Light Entertainment; Cast Pleases in Part

BY KATHERINE T. VON BLON

Theater Mart sponsored a rollicking three-act farce, "Don't Monkey," from the pen of Lawrence Sterner, well-known London actor-playwright, and which proved properly light and sparkling entertainment for midsummer evenings.

The plot was a more or less negligible and perhaps a bit heavily padded, having to do with the proverbial lovers' quarrel, and involving the pursuit of suppressed or repressed youth in middle-aged folk. Monkey glands and their much-vaunted necromancies were dealt with summarily, inasmuch as upon their exposure they were rather proven as merely mental states of consciousness, by the doctor who resorted to the age-old device of water in fancy vials to tempt the frisky oldsters from paths of rectitude. The situations were amusing, though banal, and the lines were brightly contrived. The play moved with alacrity and variations on the theme furnished much hilarity. The company exhibited a spirited nonchalance in presentment of the opus.

A. S. Byron as the playful, elderly suitor managed a robust type of comedy and kept the tempo going expertly. As the kittenish aunt, Janet Sully was amusingly in the picture. Dainty Dorothy Gould as the beleaguered heroine acted her role with an air of pretty assurance. As the dashing and desirable naval officer Pat Kemp gave an interesting account of himself. A more pointed projection of voice would improve his diction. Louise Nowell lacked the sensuous feeling of the Spanish dancer role which she essayed and was too theatric in her assumption.

Romantic Farce Will Cofeature New Film Team

"She's My Weakness," featuring Sue Carol and Arthur Lake, will be screened, starting today, at the R.-K.-O. Theater. Miss Carol and Lake make up a new film team and are said to inject romance and comedy into their portrayals.

The picture is an adaptation of the stage play, "Tommy," by Howard Lindsay and Bertrand Robinson. Supporting roles are handled by Lucien Littlefield, William Collier and others. Mel Brown directed.

The new stage program at the R.-K.-O. brings Harry and Willie Lander and "Palm Beach Nights," a topical revue. Included on the bill are Sybil Vane, Welsh prima donna, and George Andre and company.

COMICS TO BROADCAST

A special radio booth has been installed in one of the sound stages on the R.-K.-O. lot which will be used by Amos and Andy in their two daily broadcasts, one at 3:30 p.m. for eastern States, and again at 7:30 p.m.

Sparkling Star Returns to Stage

Ina Claire

Who has been interspersing her footlight appearances with film roles, is said to give one of her best performances in "Rebound," a stage comedy by Donald Ogden Stewart, which starts at the Belasco Theater Monday night.

OPERA STAR SINGS IN FILM

Film audiences will thrill as did the music lovers in the Metropolitan Grand Operahouse in New York City when Everett Marshall, known as "the most popular baritone of the Metropolitan," makes his screen debut Tuesday night at the world premiere of "Dixiana" at the Orpheum Theater, according to the management.

In this, his first screen appearance, the grand opera star sings four solos, all of which were especially written for him by Harry Tierney, and shares another number with Bebe Daniels.

"Dixiana" has a romantic setting for its locale, namely the world-noted New Orleans Mardi Gras of 1840. The abandon of the gay old southern city to pleasure during this season is said to have been carefully captured by the camera in this picture.

The cast of "Dixiana," which is one of the most ambitious productions yet to come from Radio Pictures' studio, includes Bert Wheeler, Robert Woolsey, Dorothy Lee, Joseph Cawthorne, Jobyna Howland and Bill Robinson.

"ROMANCE" DUE TODAY AT LOEW'S

Second Talking Vehicle of Greta Garbo Promises Unusual Portrayals

"Romance" will be served up by its queen, Greta Garbo, to Loew's State audiences today. The second talking picture of the heroine of "Anna Christie" is an adaptation of the play which starred Doris Keane on the stage for six years.

Although Cavallini, heroine of the story, may be regarded, in one sense of the word, as a demi-mondaine, there is little doubt but that everyone in the audience will fall completely under the spell of her charms, it is said. She not only intrigues, it is declared, but claims the sympathy by her gripping portrayal.

Clarence Brown's direction adds to the effectiveness of the picture as entertainment of quality and Lewis Stone and Gavin Gordon head the supporting cast, according to an announcement. On the stage Panchon and Marco present their latest colorful Idea, "Gems and Jams."

Stuart Erwin and Mitzi to Perform Here

"Love Among the Millionaires," Clara Bow's latest picture, starts today at the Paramount Theater.

STUART ERWIN

In addition to the feature an added attraction for this evening's shows is the personal appearance of Stuart Erwin and Mitzi Green.

Mitzi, 9-year-old child pantomimist and comedian of the talking screen, and Erwin, befuddled Romeo in "Sweetie" and "Dangerous Nan McGrew," will present a sketch in which both will sing and mimic well-known personalities of the theatrical world.

Directed by Frank Tuttle, "Love Among the Millionaires" tells of the romance of a waitress and a wealthy young man, and the difficulties they meet because of the elite's prejudice against an outsider.

Also included on the program are "Hungarian Goulash," a Terrytune; "Artist's Reverie," a Paramount novelty; sound news, and an Educational comedy featuring Eddie Lambert.

Eddie Prinz to Stage Numbers for 'Oh, Judge'

Eddie Prinz, director of tap and broken rhythm dances in Earl Carroll's "Vanities," "Sketch Book," "Fioretta" and other musicals, has been engaged by Strong and Wilson to stage the dances and ensembles in "Oh, Judge," new musical farce starting at the Vine-street Theater Tuesday night. He recently created the fast rhythm dances in "Madame Satan," Cecil B. De Mille's new film.

From the many show girls and dancers who applied for a place in the show, Prinz has selected a group of youthful beauties, it is said, all of whom have appeared in recent screen musicals.

Xylophonist Back to First Love at Circle

Xylophone player, then pianist, singer and back to xylophone player describes the brief but colorful career of Ted Dale, the agile pounder of the wooden musical blocks with Abe Lyman's orchestra at the Carthay Circle Theater.

The seemingly rubber-armed player was known as a talented xylophonist four years ago at the Los Angeles High School. Upon graduation, he teamed with Jack Dale of the same school, and the pair toured the major theater circuits in a double-piano act. They then turned to singing, with each taking turns at the piano. While performing this routine at the Palace Theater in New York, they were seen by Lyman, who contracted them to appear with his orchestra.

Jack is now taking a brief vacation, and Ted remains as xylophone player.

Youthful Cast Plays in Next Criterion Film

Youth will have its fling at the Criterion Theater starting Wednesday when "Our Blushing Brides" opens its local engagement.

Joan Crawford will lead the parade of beauty and talent, with Anita Page, Dorothy Sebastian, Gwen Lee, Mary Doran, and other M.-G.-M. featured actresses in support.

As for the males, Robert Montgomery will be back once more in the type of role which has won him note. Others are Raymond Hackett, John Mlijan and Albert Conti.

"Our Blushing Brides" is the companion to "Our Dancing Daughters" and "Our Modern Maidens." It also is the third talking picture in which Joan Crawford has been starred, her others being "Untamed" and "Montana Moon."

Hungarian Star Chief Player in "Lady to Love"

Vilma Banky, beautiful Hungarian star, plays the leading role in the Metro-Goldwyn-Mayer production, "A Lady to Love," which is to have its first western showing beginning tomorrow at the California Theater.

"A Lady to Love," is Victor Seastrom's production of a story by Sidney Howard, and is said to be a colorful and entertaining feature. It's scenes are laid in a picturesque vine-covered valley of California.

Edward G. Robinson enacts the chief male role. Robert Ames, Richard Carle, Lloyd Ingraham, Henry Armetta, George Davis and Anderson Lawler head the supporting cast, and hundreds appear in the fiesta and Italian wedding scenes.

Langdon Will Be Featured

Harry Langdon has signed with Universal to play the featured role in "See America Thirst," a feature-length comedy-drama which Albert DeMond will produce. The story is an original written by Vin Moore and Edward Luddy. William J. Craft will direct.

Langdon recently completed final retakes on his latest picture, "A Soldier's Plaything," which is now being edited for future release by Warner Brothers.

Whispers in the Wings

BY MURIEL BABCOCK

ARTHUR LUBIN, who came from New York to stage the tryout of "The Man Saul" with Paul Muni at the Pasadena Community Playhouse on the 31st inst., has picked his cast.

Marion Clayton, who acted this past year with the Civic Repertory group, will have the feminine lead. James Eagles will play the role of the invalid brother (the part for which Morgan Farley was once talked of.) Incidentally, as mentioned before, "The Man Saul" is not a biblical piece—it is a drama of two brothers.

Mike Donlin, once outfielder for the Giants, whose baseball prowess is perhaps better known than his acting, has a good character part. Alexander Lockwood, Jacques Vanaire Onslow Stevenson, Robert Griffin and Thomas Henry will be others seen.

Lubin is staging, with the help of Gilmor Grown, in behalf of himself and Richard Krakeur, general manager for the Selwyns. Krakeur will come on from New York in time for the premiere. It is planned, of course, to take the play to New York for a fall opening.

"The Man Saul" is from the pen of Sydney Robert Buchman, who will have two other pieces on Broadway this fall.

"Merton" in the Talkies

Speaking of Pasadena activities, "Merton of the Movies," that hilarious farce by George S. Kaufman and Marc Connelly from Harry Leon Wilson's story, begins a short engagement there tonight. The Pasadenans have "modernized" the show to the extent of setting it in a talking-picture locale, rather than the original silent atmosphere. Franklin Provo, a 16-year-old actor, who is said to have unusual ability, will play Merton.

About Tom Douglas

The talk of the rialto these days is the clean-cut, able work of Tom Douglas in "Fata Morgana" with Elsie Ferguson, at the Hollywood Playhouse. At the opening Monday night, a lot of people stood up and shouted their approval of his portrayal. Tuesday morning, bright and early, Irving Thalberg at Metro-Goldwyn-Mayer sent for him.

Some folks are under the impression, despite the definite American accent, that Douglas is an Englishman. He did appear in the London production of "Fata Morgana," and in "Merton of the Movies," "An American Tragedy," "The Butter and Egg Man," "Growing Pains"—all in England.

He was born, however, in Louisville, Ky., and when only 14 years of age worked for D. W. Griffith in "The Country Flapper." He is now 26, a quiet young chap, rather modest about his work, and mildly interested in pictures. He played last year in New York in Samson Rapahelson's play, "Young Love" with Dorothy Gish and James Rennie.

And what is particularly interesting, Arthur Greville Collins, who is producing "Fata Morgana" at the Playhouse, is given credit for the discovery of Douglas. Collins it was who put the boy in "Fata Morgana" in London in which he scored his first big success.

Morosco in Long Beach

From Long Beach comes word that Oliver Morosco has leased the Lyric Theater there to reopen Sunday, the 27th inst., under a policy of alternating productions of old Morosco hits and brand new plays. The latter, when promising, will be brought into Los Angeles and then sent on to New York, Morosco says.

A company of actors will go into rehearsal next week, at which time the opening bill will be named. William C. Meek will be manager of the house.

French Farce at Play Shop

Miami Alverez, seen here at the Vine street in "Among the Married," Vincent Lawrence's play, will have the lead in "A Loving Wife," described as a risque French farce to be presented by Ralph Herman at the Play Shop the 29th inst. Dayton Lummis, Rose Apelle, Paul Spier and Carmen Mathews are others in the cast. Spier is directing.

Notes From New York

The English comedy in which Madge Kennedy is now rehearsing under the management of the Shuberts will be known here as "On the QT," instead of "Almost a Honeymoon," its London title. Betty Linley has been engaged by Murray Phillips to appear in the comedy which Lou Tellegen is now rehearsing. Miss Linley was last seen in Mrs. Fiske's revival of "The Rivals."

"Tattle-Tales," Alexander Leftwitch's review, will open Tuesday night at the Milbur Theater, Boston. Odette Myrill, Joe Penner, Val and Ernie Stanton and Fred Keating are among the principals in the show.

Screen Drama Starts Today at Boulevard

"This Mad World," the screen version of the French drama by Francois Curel, "Terre Inhumaine," will open today at the Boulevard Theater for its first local showing.

Kay Johnson and Basil Rathbone have the principal roles in a cast of five persons, said to be one of the smallest on record. Louise Dresser, Veda Buckland and Louis Natheaux are the other featured players.

William De Mille directed the picture which deals with the story of the conflict of love and hate between two enemies, one a French spy and the other a German princess.

The new stage show will be headed by Jackie Souders.

ACTRESS IN WILD RIDE

Alma Real, talented actress and singer, who is portraying the duenna in "The Gay Caballero," Warner Brothers' production, had all the pleasure of a wild stage coach ride the other day, accompanied by a movie hold-up with Victor Varconi as the bandit.

TONITE—IN PERSON
AT THE PARAMOUNT THEATRE
STUART ERWIN
MITZI GREEN
Featured Favorites of "Love Among the Millionaires"
AT BOTH NIGHT SHOWS—7:15 and 9:15
COME WHERE IT'S COOL SIXTH AND HILL STS. VA-2041
Paramount
35¢ TILL 1 P.M.
"Hot Hair" Crashes the "400"
"IT" Starts Today 10 a.m.
CLARA BOW in 'LOVE AMONG THE MILLIONAIRES'
The Snappiest Laugh-Romance Clara's Ever Made — With a Sensational Comedy Cast Including—
SKEETS GALLAGHER-STUART ERWIN
MITZI GREEN — STANLEY SMITH
BARBARA BENNETT—CHAS. SELLON
A Paramount All-Talking Laugh-Fest!
Added Show
Eddie Lambert Talkies Comedy "Western Knights"
P A RAMOUNT SOUND NEWS
Talk Cartoon
Milton Charles
UNITED ARTISTS
BROADWAY AT 9TH • TRinity 3238
A bombshell of fun! High-explosive hilarity!
The Two Black Crows
MORAN & MACK
in 'Anybody's War'
A Paramount Picture
35¢ TILL 1 P.M.
A Publix Theatre
Also Tom Terriss Adventure "DRUMS OF FEAR"
Paramount Novelty and Sound News
Garland Carter Organ
BROADWAY AT 9TH PHONE TR. 3214
Orpheum
A Flashing Comet of Richest Melody Makes its Triumphant Bow On the Screen—
Everett MARSHALL
(Metropolitan Opera Star)
Personifies the Flower of Southern Chivalry
The Spectacular WORLD PREMIERE OF
Radio Pictures' Mighty Mardi-Gras
DIXIANA
with
BEBE DANIELS • BERT WHEELER • ROBT. WOOLSEY
Dorothy Lee • Joseph Cawthorn • Ralf Harolde
Bill Robinson • Jobyna Howland
TUES. EVE., JULY 22 8:30 P.M.
A city gone mad in the frenzied search for pleasure—climaxing lavish drama of intrigue, love and devotion.
GET TICKETS NOW ALL SEATS RESERVED $5. $3. $2. (incl. tax)
REGULAR POPULAR PRICES REG. JULY 23
EL CAPITAN
THEATRE BEAUTIFUL HOLLYWOOD BLVD. NR. HIGHLAND
PHONE GRANITE 11-4-7
GEORGE S. KAUFMAN & MARC CONNELLY'S GREAT COMEDY HIT!
MAT SAT.
GLENN HUNTER
in "TO THE LADIES"
Mats. Sun. Wed., Sat.
MAYAN
LAST WEEK
MOLLY MAGDALENE
Spicy Comedy Drama
50c to $2

WANT-AD INDEX

	Page
MINIATURE GOLF	14
LOST AND FOUND	14
SPECIAL NOTICES	14
TRAVEL OPPORTUNITIES	14
AUTOS FOR HIRE	14
SPECIALTIES FOR WOMEN	14
PERSONALS—Business	14
BUSINESS NOTICES	14
EDUCATIONAL	14
CONTRACTORS, BUILDERS	14
WANTED—Help, Male	14
WANTED—Help, Female	14
WANTED—Help, Male, Female	14
EMPLOYMENT—(Investment)	14
WANTED—Situations, Male	14
WANTED—Situations, Female	14—15
WANTED—Situations, Male, Female	15
WANTED—To Rent	15
TO LET—Rooms	15
TO LET—Rooms and Board	15
TO LET—Apartments	15
TO LET—Flats	15
TO LET—Houses, Furnished	15
TO LET—Bungalows in Courts	15
TO LET—Houses, Unfurnished	15
TO LET—Suburban, Beach	15
TO LET—For Business	15
BOATS, YACHTS, CANOES	15
AVIATION, AIRPLANES	15
AUTOMOBILES	15—16
FURNITURE	16
SEWING MACHINES	16
MUSICAL INSTRUMENTS	16
RADIO	16
MACHINERY	16
FOR SALE—Miscellaneous	16
WANTED—Miscellaneous	16
SWAPS—All Sorts	16
POULTRY, DUCKS, GEESE	16
PETS AND SUPPLIES	16
HOUSES—For Sale	16
HOLLYWOOD	16
BEVERLY HILLS	16
WESTWOOD HILLS	16
GLENDALE	16
PASADENA	16
ALHAMBRA	16
CITY LOTS—For Sale	16
BUSINESS PROPERTY	16
INDUSTRIAL PROPERTY	16
INCOME PROPERTY	16
SUBURBAN PROPERTY	16
BEACH PROPERTY	16
POULTRY RANCHES	16
COUNTRY PROPERTY	16
MOUNTAIN, RESORT, LAKE	16
EASTERN AND NORTHERN	16—17
GOVERNMENT LANDS	17
OIL PROPERTY	17
ORANGE, LEMON, WALNUT	17
ACREAGE FOR SUBDIVISION	17
WANTED—Real Estate	17
FOR EXCHANGE—Real Estate	17
MONEY TO LOAN	17
MONEY WANTED	17
MORTGAGES, TRUST DEEDS	17
MINES AND MINING	17
APARTMENTS, HOTELS	17
BUSINESS INVESTMENTS	17
BUSINESS OPPORTUNITIES	17—18
LEGAL NOTICES	18

WANT-AD RATES

EFFECTIVE DECEMBER 1, 1928.

Rates per line insertion, 30 consecutive times, 24c Daily, 28c Sunday; 7 to 29 consecutive times, 26c Daily, 31c Sunday; 3 to 6 consecutive times, 28c Daily, 35c Sunday; ONE TIME, 40c Daily, 50c Sunday. SITUATIONS WANTED, 7 or more consecutive times, 16c Daily, 19c Sunday; 3 to 6 consecutive times, 17c Daily, 20c Sunday; ONE TIME, 24c Daily, 27c Sunday. Advertisements for the subheadings "PAINTING, DECORATING, CALSOMINING," "DRESSMAKERS & SEAMSTRESSES" and "NURSES" are not classified as Situation Wanted Advertising and will be charged for at the General Want-Ad Rates, 40c Daily and 50c Sunday. EMPLOYMENT AGENCIES, MOTION PICTURE ADVERTISING, etc., under any classifications, 30 consecutive times, 26c Daily, 32c Sunday; 7 to 29 consecutive times, 27c Daily, 34c Sunday; 3 to 6 consecutive times, 30c Daily, 40c Sunday; ONE TIME, 43c Daily, 55c Sunday.

Rates for advertisements on rateholder, and list of authorized abbreviations for Times Want Ads on application.

Advertising rates from outside of Southern California on application. MINIMUM CHARGE 2 LINES.

To estimate the cost of want ads count 5 average words per line. Words containing more than 8 letters should be counted as two words.

Advertisers should retain records given by The Times for payment of Want Ads, as no mistakes will be rectified without them.

Cancellation of advertisements before appearance cannot be guaranteed to take effect until after the advertisement has appeared once. Cancellation [illegible] received by 7:30 p.m. for daily issue and 6 p.m. Friday for Sunday Times. Cancellation of advertising running cannot be accepted after 4:30 p.m., except as noted above.

Rates for display advertising will be furnished on request.

The Times will not be responsible for more than one incorrect insertion of any advertisement ordered for more than one time.

The inadvertent omission or incorrect publishing of advertising will be rectified only by cancellation of the charge made for the service rendered.

Friday, 6 p.m., is closing hour for all ads for the early issue of the Sunday Times, including the Sunday Real Estate Section. Closing hour for complete Sunday Real Estate Ad Section is Saturday, 12 noon. Cancellation of any advertisement running in the Real Estate Section cannot be accepted after this hour.

WANT-AD COLLECTION BOXES may be found in following buildings: Associated Realty Bldg., 510 W. 6th. Board of Trade Bldg., 111 W. 7th. Braun Bldg., 1240 S. Main St. Bryson Bldg., 629 S. Spring St. Byrne Bldg., 3rd and Broadway. California Bldg., 205 S. Broadway. California Reserve Bldg., 4th-Spring. Central Bldg., 108 W. 6th St. Chapman Bldg., 756 S. Broadway. Columbia Trust Bldg., 315 W. 3rd. Cotton Exch. Bldg., 3rd and Main. Douglas Bldg., 257 S. Spring St. Delta Bldg., 4th S. Spring St. Edwards & Wildey Bldg., 609 S. Grand Ave. Grant Bldg., Fourth and Broadway. Hegerty Wilshire Bldg., 660 S. Vermont. Hellman (H. W.) Bldg., 4th-Spring. Hellman (I. W.) Bldg., 411 South Main. Higgins Bldg., Second and Main. Hillstreet Bldg., 816 S. Hill. Johnson (O. T.) Bldg., 4th-Bdwy. Knickerbocker Bldg., 643 S. Olive. Lane Bldg., 5th and Spring. Lankershim Bldg., 126 W. Third. Laughlin Bldg., 315 S. Broadway. L. A. Railway Bldg., 11th and Broadway. Loew's State Bldg., 707 S. Broadway. Pacific Electric Bldg., 6th and Main. Pacific Mutual Bldg., 523 W. 6th. Rives-Strong Bldg., 9th and Main. San Fernando Bldg., 406 S. Main. Security Bank Bldg., 6385 Hollywood Blvd. Severance Bldg., 105 W. 6th St. Stimson Bldg., 4th and Broadway. Title Guarantee Bldg., 5th and Hill. Van Nuys Bldg., 210 W. 7th St. Western Mutual Bldg., 321 W. 3rd. Wright-Callender Bldg., 405 S. Hill. Y.M.C.A. Bldg., 715 S. Hope St.

TIMES MAIN OFFICE
Corner Broadway and First Street.
TIMES BRANCH OFFICE
619 South Spring Street.
Phone MA. 2345.

MINIATURE GOLF—
Miscellaneous —1

GOLF COURSES

If you have an A-1 location and are responsible, we will finance and build the last word in miniature golf courses. California Miniature Golf Course Co., 214 California Bank Bldg., Beverly Hills. OX. 0568.

GOLF

Wanted, young man or woman manager for golf course who will invest $1000. Salary $50 a week. 5014 Melrose.

MINIATURE golf site, southwest corner E. 4th and Boyle ave., 60x150; Heart of apartment section, high, sightly, no course near; low rent. J. C. Workman, VA. 8285.

FINE LOCATION for miniature golf course, large grounds on Venice Boulevard, near Western avenue. Also large space in Pasadena adjoining Raymond Theater. RO.0562.

FOR lease, miniature golf course site. Fine location, Los Feliz Blvd. near Griffith Park. 140x200. See owner, 3069 LOS FELIZ BLVD.

WANT $1500 equal ½ interest build golf course, large lot on Vermont, $50 month. Must act quick to hold option. AT. 7621.

Miniature Golf Architect

Courses designed and built.
GL. 3068. STANLEY.

EXCELLENT LOCATION for miniature golf course for lease, W. Pico corner in Westwood, size to suit. Owner, 10630 W. Pico. Phone EM. 8358.

GOLF COURSE site (miniature) for lease, adjoining Ben Hansen's Brentwood Inn, 11976 San Vicente Blvd., Brentwood Heights.

SEVERAL splendid locations near Wilshire for miniature golf, all sizes. Give us a call. Principals only. WA. 6414.

I HAVE fine lease on large corner for golf course. Need $3500 cash. Plenty collateral. GL. 2818.

SURVEYS, plans, estimates, etc. R. E. McCoy, Licensed Surveyor, 2304 Hauser. WH. 6955.

WANT outstanding corners. Have responsible tenants ready to deal. ELLIOTT, OR. 1228.

IN golf courses, location is everything. Have several "hot" spots. JAMES MADISON. OR. 1220.

CORNER LOT, 120x130. For Lease. WESTERN and W. ADAMS. UN.1649.

GOLF site, fine corner, large grounds and shade trees. WA. 1339. Pasadena.

GOLF SITE, MELROSE, DETROIT. Corner 132x110, long lease. OL.1516.

GOLF course site, fine location, large grounds, shade trees. Lease. GA.5377.

LOST, FOUND, STRAYED—
And Stolen —2

BAG — BLACK PATENT LEATHER CONTAINING NEED LEPOINT WORK; DEAUVILLE BEACH CLUB OR ON ROAD TO L. A. REWARD. GR. 7171.

BAG, brown, overnight and contents lost on "P" car, Sunday P.M. $10 reward. 525 E. Alvarado, Pomona. Phone 2807.

BAG, beaded, July 5, square opening, broken chain. Reward. GR. 2726.

COAT, green silk, left on Hollywood car Thursday. Reward. GR. 7121.

DOG lost, female toy collie, vicinity of Beverly Boulevard and Edinburgh. Missouri license, child's pet. Reward. WY. 6137.

DOG, female police puppy, 5 months old, lost near Robertson and Wilshire. Child's pet. Reward. CR.9239.

DOG lost, Boston terrier, male, screw tail, white markings, name Beans. Child's pet. HE. 4766. Reward.

DOG, lost, San Clemente, pit bull brindle, license 120. Reward. 2938 Walnut, Riverside, Calif.

DOG lost, collie, male, July 5, near Echo Park ave. Reward. OL. 7712.

DOG lost, wire hair male. Hernia on stomach. OR. 6866 or WH. 9949.

DOG found, collie, yellow and white, male, about 1½ years old. CR. 6171.

KEYS in case lost, name inside. Return to room 1013 Union Oil Bldg. Reward. TU. 7211, EM. 4742.

LINOLEUM FOUND
Colorado 8322, Pasadena.

PURSE lost, small pigskin, $35 in currency, about 5c change, 1 key, wages of working girl. In Lotus Cafe or on 2nd st. Reward. Return Miss Ulbers, 412 Union League Bldg. VA. 1750.

PURSE, money, valuable papers, lost near 17th st. and Oak. Big Reward. 924 W. 17th st. AT. 6435.

PURSE lost, brown, in or near May Co. Reward. 901 S. Bronson. WH. 1843.

PURSE, BLUE SUEDE, LOST IN HOLLYWOOD. OL. 9098.

RUGS lost, 2 Orientals, Los Feliz or Vermont Blvds. Reward. WA.8044.

SAWS lost from Colfax and Magnolia Ave., North Hollywood, 2 Skilsaw electric hand saws. No. E 11705—E 105-64. Liberal reward for return or information. No questions asked. Thackaberry, 306 E. 3rd st.

SPECTACLES, bifocal, black rim, Santa Monica beach near Marion Davies' home; reward. MO. 11941.

WATCH, Elgin, knife and chain, inscription W.F.B. Gift from mother. Reward. William F. Brooks, Attorney, MU.6111, Station 307.

WATCH lost, lady's Helbros wrist watch. Reward. Phone DRexel 8707. Mrs. Donohoe.

WIRE-hair male, red collar, N. Y. license. Reward. DR. 3300, Apt. 113.

LOST: WIRE-HAIRED TERRIER, ANSWERS TO NAME PETER, STRAYED FROM HOME TUESDAY EVENING, JULY 15, FROM THE CORNER OF HARPER AND FOUNTAIN STREETS. LIBERAL REWARD. CALL MR. J. C. BERGERE, FAber 0991.

HOSPITAL records lost Saturday in downtown store. Very important. Reward. TU. 3106.

FOUND, love bird, 1127 Hartzell st., Pacific Palisades.

SPECIAL NOTICES—
Miscellaneous —3

SPEEDWRITING and Comptometry in 6 weeks. MacKay's, 612 S. Figueroa and 2711 W. 6th.

Baths and Massage —3-A

Nurse and Masseuse

Cabinet baths, massage. Open evenings, Sun. 2812 W. 7th. WA. 0550.

NURSE giving scientific massage treatments. Very best in the West. You Try One. 9 a.m. to 8 p.m. 706 Sunset ave., Pasadena. Terrace 7280.

MASSAGE AND ALCOHOL RUB
7426 Compton Ave., 1 block off Florence. Hours 10 to 10. Open Sundays.

MASSAGE, $2. Baths, sweats. 2603 Valley Blvd., W. of El Monte. 165-J. Always open.

MASSAGE, CHIROPRACTIC, CABINET sweats, deep therapy light. 342 So. Broadway, Room 610. 9 to 5:30.

MASSAGE, 209 Juniper Bldg., Santa Monica Blvd., corner 3rd st., Santa Monica. Hours 10 to 6. Closed Sun.

SWEDISH MASSAGE
Cabinet baths, 3061 W. Pico.RO.3068.

INSTITUTE, Swedish massage, 223 Union League, 2nd and Hill. VA.0270.

TRAINED NURSE, therapy, massage, 510 Fay Bldg., 318 W. 3rd. 10-7 p.m.

TRAINED nurse, masseuse, expert. Take patient my home. AT. 6571.

LIFE, Health, Beauty, Massage. 633 N. Orange, Glendale, Calif.

SWEDISH massage and all drugless treatments. 321 W. 3rd st., Suite 221.

NURSE, SPECIAL TREATMENT, SALT GLOWS, MASSAGE. DU. 3961.

MASSAGE, scalp and manicure. 817 Orpheum Theater Bldg.

MASSAGE, showers, 10-8. End J car. 8158½ SEVILLE, South Gate.

REAL massage. Infra-red rays. 3350 Wilshire Blvd., Apt. 2, corner Tower.

INSTITUTE, Swedish massage, 223 Union League, 2nd and Hill. VA.0270.

ELECTRIC baths and massage. Hours 10 to 6. 542 So. Broadway, Room 711.

EXPERT MASSEUSE. YOUR CONVENIENCE. DU. 1306.

MASSEUR, references, expert. Ladies. Your Home. RI. 1576.

Nurse-Masseuse. GL. 7316

EXPERT European masseuse. OR. 2470. Will go to your home.

MASSAGE and baths. Breakers Hotel, 5th and Ocean, Huntington Beach.

BATHS, massage, sweat. Expert nurse. 2116 W. 7th st. 10-10. Sun. 10-4.

STEAM baths and massage. 524 Black Bldg. Hours 10-8, Sun. 10-4.

MASSAGE. Hours 10-10. Open Sunday. 8201 Santa Monica Blvd.

MASSAGE
ELECTROTHERAPY. LA. 1983.

Massage $2. 1820 W. 9th

MASSAGE, $2 if you bring this ad. 307 S. Hill st., Room 308. Open Sunday.

COLON irrigations, cabinet, sulphur baths. 4909 W. 3RD. EX. 3891.

RUSSIAN MASSEUSE
OX. 2710.

MASSAGE, licensed, masseur. Treatments at your home. EX. 6822.

MASSAGE, baths, electrotherapy. 1076 W. 6th st. MA. 1797. Hours 9-8:30.

SCIENTIFIC MASSAGE. EM. 3185. 6523½ WASHINGTON BLVD.

Medical and Physicians —3-B

C-A-T-A-R-R-H, DEAFNESS, ASTHMA, lungs, skin, blood, heart, stomach, kidneys, liver. Chronic diseases, specialty 38 years. Dr. Shores, 323 W. Sixth St. Hours 11 to 7. Sat. 10-2.

ELECTRIC gland treatment. Nerve Magnetic. 6358 YUCCA ST. GR.8392.

Sanatoriums, Hospitals, Etc.—3-C

NURSE'S PRIVATE HOME. Beautiful grounds. Reasonable. RO. 3853.

VACANCY for convalescent in nurse's home. Phone DU. 6654, mornings.

Society Meetings —3-D

STRANGERS' SOCIAL CLUB—Meets every Tues., Thu., Sat., at 4067 W. Pico. Cards, games, modern and old-time dancing. EM. 6141.

PLEASANT SOCIAL CONTACTS for refined people; new friends. Educational Hollywood Friendship Society, 1084 Mahanna st., Long Beach, Cal.

Dentistry —3-E

PLATES repaired while you wait. LLOYD'S, 424 S. Broadway. Rm. 700.

Detectives —3-F

HARRY J. Raymond, Detective Service, Suite 614-16, No. 139 No. Broadway. Phone MUtual 1307.

TRAVEL OPPORTUNITIES—
Land, Water, Air —2-H

EXCURSIONS

LOW RATES TO ALL POINTS
IMPERIAL BUS LINES, INC.
218 East 7th St. VA. 0030.
542 S. Broadway, Shop 3. MU. 8703.

CHICAGO $30.00

Bus leaves Tues., July 22, 7 a.m. Lowest Fares on Daily Busses. Pickwick Hotel, 833 S. Grand.TU.4946.

LADY wishes transportation to Yosemite about July 21st. Pay own expenses. Address T, box 186, Times Office.

Union Pacific Stages

451 S. MAIN. FA. 1148.

DRIVING to Baltimore, Maryland, Aug. 3 and return. Will take 2 help drive. North Hollywood 1978.

WILL join party to Ft. Worth or Oklahoma City; pay own expenses; references. Drive. MU. 3271. CRAIG.

DRIVING San Francisco, take 2 to help drive. Phone MA. 4723, Room 318.

CHICAGO Sat. or Sun., take 1 or 2. Pay own expenses. GL. 3141, Apt.106.

PORTLAND, Spokane, leaving July 20, take 1 help drive. TR. 1695.

SAN Francisco, take two, sedan, pay own expenses. VA. 6666.

AUTOS FOR HIRE—
With or Without Driver—3-B

FOR hire. YOU DRIVE. New Nash sedan; week or month. Phone evenings or before 10 a.m., RO. 9011.

EXPERT lady driver, your car or mine, hour or trip. WA. 3984.

HUDSON sedan, hour, day or week, low rates. Owner drives. YO. 4706.

SPECIALTIES FOR WOMEN
Beauty Aids, Etc. —3-W

TAKARA

HYGIENIC POWDER
for feminine hygiene, a soothing, cooling and cleansing wash. 50c and $1 per package. For sale at all Owl and other drug stores.

ORIGINAL face astringent, used by famous actress beauty, personal formula not sold in drug stores, information, trial bottle. Madame Darwin, WH. 2556.

HOT OIL-EGG SHAMPOO
HAND DRYING, 50c. Room 602 Brack-Shops Bldg. TU. 1646.

SPECIALTIES FOR WOMEN
Beauty Aids, Etc. —3-W

THE NEW ($15) ARTISTIC CROQUIGNOLE wave $4. Sets itself. 6 months' free care with 50c shampoo. Open evenings. J or V car. RE. 9416. DU VERNET, 3106 S. VERMONT.

PERSONALS—
Business —4

EXECUTIVE

With good following for exceptional deal. Old company. If you qualify will assure you good income. Not real estate, stocks or bonds.
3877 WEST SIXTH STREET.

B-ZONE apartment site, southwest center business district, corner 50x150. Exchange 4-flat or duplex, Hollywood, La Brea or Beverly-Pico district. Owners only. Also 3 residence lots near Fox studio, Pico St. Sacrifice small cash payment. Contractive Sale, Balance monthly. Address S, box 51, Times Office.

CORPORATIONS

ORGANIZED, FINANCED. Patents bought and sold; capitalize your ideas. Will help finance any meritorious proposition. Gilbert's Finance Service, 6715 Hollywood Blvd. 10 a.m. to 5 p.m. GL. 2451.

NATIONALLY known popular music publishing corporation has opening for two staff writers, lyrics or music; exceptional opportunity, investment required; submit qualifications, telephone, address for appointment. Address S, box 290, Times Office.

WANTED: Furniture, musical instruments, indoor and outdoor games, tree shrubs, bulbs and seeds to beautify church grounds and furnish recreation rooms and parsonage. Rural Methodist church. Address T, box 148, Times Office.

NEURITIS, Rheumatism and Muscular Pains rubbed out in the Natural way, with Harvey's Penetrating Jelly. Large jar by mail one dollar. Kiro Products Co., 8251 Melrose Ave., Hollywood, California.

WE WISH TO EXPAND IN THE MORTGAGE BUSINESS. NEED ADDITIONAL CAPITAL. Bradstreet and business references. NO STOCK FOR SALE. Address P, box 401, Times Branch.

WANT good home in the country for strong 16-year-old boy to work for his room and board during vacation. References exchanged. Mrs. C. J. Giddings, 660½ N. Sweetzer st., Hollywood. CR. 5379.

WOULD YOU LIKE TO MANAGE an apartment? See Florence Pepin for free analysis of your natural ability and assistance in getting into this well paid profession. 539 S. RAMPART. DU. 2133.

WILL make good proposition to someone with $5000 to finance article already on market and gaining international publicity. Address T, box 60, Times Office.

ELDERLY Jewish lady requiring some care, desires permanent home with reputable Jewish family or individual. Address T, box 550, Times Branch.

WRITERS' Bureau SELLS stories, plays, novels, scenarios, commission. Editing, revision, criticism, copyrights, typing. 6331 Hollywood Blvd. GL. 8580.

WILL board children of good family in my lovely Glendale home. Trained dietician and kindergarten. $60 monthly. V, Box 7299, Times, Glendale.

Social Center EM. 2302

Refined social contact assured. Card parties, dancing, etc. Reference.

FURS restyled and repaired by experts now. Stored free. Summer rates. All furs greatly reduced. SITKIN, 339 S. Western. EX. 2453.

NECESSARY to save my home. Will give 12% interest and $1000 2nd trust deed for loan of $500. Must have at once. Phone Terrace 2394.

SOCIAL BRIDGE AND LESSONS—Tuesday afternoon, Friday evening. Highway Bridge Studio. OR. 7825.

$2,000 LOS ANGELES equities for $600 cash if taken immediately. Leaving. Mornings, OL. 4435.

ALCOHOLISM — Two-day treatment. ALCATINE SYSTEM. Literature. DU. 1260 or OL. 0786. 118 S. Rampart.

ALL CLUB MEMBERSHIPS, 1 day cash. Will sell on easy terms. Est. 1920. "Club" Broe, Detweiler Bldg. TR.9926.

DEAUVILLE Beach Club membership for sale. PR. 4490.

DRIVING LESSONS. FULL COURSE. $3.50, license guaranteed. OR. 2432.

LAKESIDE regular membership, ½ price. OL. 5532 or evenings MO.10457.

BRIDGE luncheon, 75c. Prizes, private home. If interested call RO. 8886.

CASH paid for ladies' smart apparel. 1620 W. 6th st. DR. 1835. D car.

AWNINGS—NEVER-RIP WINDOWS $5. CAMPBELL AWNING CO. AX. 0510.

TYPEWRITERS rented, 3 months $5. Free delivery. FI. 1122.

ANTIQUE Persian shawl, 6 ft. x 8 ft. 1307 S. STANLEY.

CHARTER 48x12 private yacht, accommodate 8. 4422 Cameron. MO. 10447.

FALSE TEETH REPAIRED, E.Nesmith, 424 Bryson, 2nd-Spring. TU. 6302.

BUSINESS NOTICES—
Of All Kinds —5

MME. DU BARRY'S

Half price sale starts Thursday, dresses, fur trimmed coats, gowns. Millinery, negligees, selected merchandise. 1711 Whitley Ave. 3 doors north Hollywood Boulevard.

TYPING OF ALL KINDS DONE AT HOME. CALL OR. 3006.

TYPEWRITERS rented, 3 months $5. Free Delivery. FI. 1122.

Moving, Trucking, Transfer —5-T

FURNITURE shipped to any point in U.S. No crating necessary. WE.3906.

Patent Attorneys —5-M

F. E. MAYNARD, Registered, 20 years' experience. 318 W. 9TH ST.

Patents, Inventions, Patterns—5-N

MAKE INVENTION PAY ITS WAY. Convincing patent papers prepared. Ball, Room 330, 203 S. Broadway.

EDUCATIONAL — SCHOOL,
College, Private Instruction —7

VISIT NATIONAL'S PRACTICAL SCHOOL

See OTHER Ambitious Men training for bigger pay, steady positions in the profitable
AUTO TRADES
See men without any previous experience learning to do practical work. More than $500,000 equipment. Forty Experienced Instructors train YOU. IF YOU REALLY WANT TO GET AHEAD, a Visit Today will pay you. VISITORS ALWAYS WELCOME. Take "F," "M" or "V" cars south.
NATIONAL AUTOMOTIVE & ELECTRICAL SCHOOL
4006 South Figueroa St.

FREE instructions honey comb rug weaving. Suitable for teachers, schools, institutions and home workers. Jones Book Store, 734 West 6th st. See display Security First National Bank window display corner 7th & Spring sts.

PHONE MAdison 2345
for TIMES Want-Ads. No credit arrangements necessary. Courteous, experienced ad-takers will help you with your copy if desired.

TYPISTS can qualify in six weeks as stenographers with Speedwriting. DAYS-NIGHTS. MacKay's, 612 S. Figueroa and 2711 W. 6th.

X-RAY and clinical laboratory courses now being organized. Opportunity to earn part tuition. Address T, box 105, Times Office.

WANTED, all voices for opera. 233 So. Broadway, Room 425.

CARTOONING TAUGHT
See MEYER-BOTH (ad class 10CA)

Musical, Dramatic —7-A

VOCAL teacher from Rome, test your voice free. Advise you secret of singing. A. Puschi Studio. For appointment FI. 1643.

SINGERS selected for Hollywood Opera Co. by appointment. EXposition 8238.

GUITAR, STEEL, Genuine Hawaiian teacher, learn Hawaiian way.AT.6752.

Professions, Languages —7-B

ADULTS needed, men and women, 25 to 50. Speedwriting in 6 weeks. MacKay Colleges, 612 S. Figueroa, 2711 W. 6th.

Dancing —7-C

D-A-N-C-I-N-G

ALICE ARLINGTON'S
DANCING ACADEMY
DE LUXE, FINEST IN AMERICA.
L. A.'s Largest; Exclusive School
8 One-Hour Lessons, $2
AFTER LESSONS PRACTICE FREE in a Large, Beautiful Ballroom. Entire 2nd floor Belasco Theater.
Hours 11-11, 1056 S. Hill

THE only private and exclusive school of BALLROOM DANCING in Los Angeles. Embarrassment eliminated. Reduced summer rates. Hours 10-10.

The Embassy Studios

520 S. BROADWAY. FAber 1797.

6 Private Lessons $3.50. By 2 Young Ladies. Trial lesson free. Results guaranteed. 341 S. Alvarado.DU.3980.

BALLROOM DANCING. Strictly private lessons, 75c; by capable young ladies. 215 W. 9th. VA. 3384.

PRIVATE lessons by young lady. 75c. 10 for $6. 3101 Wilshire. DR. 9647.

2 YOUNG ladies will give 6 private lessons, $3. 718 S. Alvarado. DR. 9109.

CONTRACTORS—
And Builders —8

3 ROOMS $795, 4 rooms $995, nook and screen porch. Wright, 212 East 66th St.

WE BUILD AND FINANCE
4 ROOMS, $1450. FLATS $6500.
P. J. LEAVER & CO. VA. 4455.

BUILDING cement work; references. Mahaney, 409 Kilkea Dr. OX. 0715.

CONTRACTORS—
And Builders —8

WE BUILD & FINANCE

Our own funds. No bonus.
One Mortgage Entire Loan
Eliminating costly seconds.
Let us show you what we have done.
Globe Investment Co., Inc.
1836 N. Vine St. Phone: HO. 6184.

WANTED:
Responsible Builder,
To build double house. Owner. Phone WY. 6182.

GARAGE, $45 up, any size, anywhere. Shell of small house, $150. 613 W. 54th st. A. M. WILSON. AX. 8781.

BERT DALE
Apartments, stores built and financed. 340 N. La Brea. OR. 1141.

SUN CONSTRUCTION CO., general contractors and builders. Will finance 100%. 951 N. WESTERN.

CARPENTERING, painting, concrete work. Equipped for anything. New or old. Reliable and efficient. VE. 4890.

C. Wesley Taylor, 4, 5 and 6 rooms, $1500, $1700 and $2100. WH. 5796.

BUILD on your lot. Pay as rent. Agnew, 421 H. W. Hellman Bldg. TU. 7532.

CARPENTRY-Building, all kinds expert remodeling. Thomson. RE. 5733.

PAINTING, papering, roof repair, plastering, cement work. Terms. AX.7072.

TILE WORK. TH. 0137

CARPENTER, experienced, fast, residence, store fixtures, porches.RI.1376.

DRAINBOARDS, tile and composition. Estimates free. Phone CA. 1354.

FREE SOIL, GRANITE, CORNER SUNSET, MARTEL. GR. 5287.

PLASTERING, patching, brick, cement work, general jobbing. MA. 6117.

Drainboards etc. YO. 1517

PLASTER patching, stucco repairs, coloring. Free estimates. JE. 6517.

CARPENTER, A-1 day, contract, quick, reasonable, dependable. AX. 8214.

Cement Work —8-D

EXCELLENT CEMENT WORK, 9c SQ. FT. FOUNDATIONS, 25c FT. STEPS, PORCHES, DRIVEWAYS, ETC. MR. GARVER, MAdison 1561.

Bids Wanted —8-F

Wanted Sub-contractor

to bid on bungalow court. Apply mornings, 719 Guaranty Bldg., Hollywood.

Hardwood Floors —8-K

FLOORS machine sanded, cleaned, waxed. Hansler. EM. 7324. RO. 8923.

WANTED—HELP—
Male

ADVERTISEMENTS under this heading are restricted to those offering bona fide positions without any investment required. Positions requiring an investment will be found under the heading, "Investment Required." Educational ads will be found under the heading, "Educational—School, College, Private Instructions," "Business Training Course" and "To Learn Trades."

Miscellaneous —10

2 HOUSE carpenters, free fare, $5.40 day. Expert die maker, 90c hour. Sheet metal worker, $8 day. Bench man, planing mill, $4 day. Camp flunker, $50 month, found. 3 waiters, beach, $60 month, found. Milk house man, $70 month, found. Ranch hand, $50 month, found. 2 mine muckers, $4.50 day. 2 truck drivers, $4.50 day. Ore sacker, $5.50 day. Murray & Ready Agency, 504 Towne Ave.

WANTED—A man who can run a small galvanized iron tank business, who also can estimate, handle men, and otherwise make himself useful about the factory and office. Give description, salary wanted. Must be a native of California. Address R, box 287, Times Office.

PARTNER—NO INVESTMENT
Advertising man to take charge advertising department. New Mail Order Magazine. Ability, integrity and salesmanship only essentials. All financing taken care of. Write fully to R, box 27, Times Office.

MAN to manage branch International Detective Agency. $1000 cash bond. Salary and percentage. Give personal history. Address T, box 182, Times Office.

WANT active elderly man, take care silver fox, mink ranch. Groceries, quarters and small wages. Wildwood Fox Farm, Newhall, Cal.

NEAT single man capable of working alone on night job, Arizona Cafe. Must qualify for bond. MU. 3830.

AUTO SHOP, Carburetor men, stockman, tire, mechanics, Ken Clarke's Agy. 639 S. Venice Blvd.

CAMP cook, U.S. Army experience, cheap. Waiters, out, young, open. TRY AGENCY, 607 SO. HILL.

FREE tuition offered young man in return for light services. Pacific Commercial College, 909 S. Hill.

JANITOR and wife at once. Write to show and rent apartments. Hotel Personal Bureau (Agy.) VA. 6984.

JANITOR, age 40-50. Company office, beach, $100 month. Hummel Bros. (Agy.) 529 Towne ave.

MECHANICS. COUNTRY CAR WASHERS. 702 S. 9th St. (Agy.)

2 BOYS to sell fruit off wagon. Apply Thursday, 7 a.m. 1320 E. 7th st.

BAKER, country shop ....$200. Hummel Bros. (Agy.) 529 Towne ave.

BOY with motorcycle for kodak shop. 501 TEMPLE ST.

Store and Office —10-A

TIME STUDY MAN, 24-30	$180
Industrial Engineer, 23-27	Open
Sales Manager, Gasoline-Oils	Good
Superintendent of Chain of Gasoline-Oil Service Stations	OPEN
Furniture Sales and Buyer	Open
Bank Bookkeeper-Teller, speak Italian, out of Los Angeles	$150
Credit Manager, retail, start	$400
Auditor, Major, university man	$250

ORGANIZATION BUILDERS (Agy.) 206 Chamber of Commerce Bldg.

STENO, German-American	$150
VEGETABLE CLERK	$30 week
DELICATESSEN MAN	Open
DRAPERY SALESMAN	$125

Pacific Audit & System Co., Inc. 420 Story Building (Agency.)

BOOKKEEPER, building loan	$200
Secretary-accountant, finance	$200
Bookkeeper, manufacturing	$175
Stenographers	$85-$110

Los Angeles Commercial Service Agy. 307 Van Nuys Bldg., 7th and Spring.

2 YOUNG men now employed who want to learn accounting, spare time, also part time work, small remuneration. Give age, phone, references. Address T, box 693, Times Branch.

BOOKKEEPER (Arizona)	$135
Bookkeeper, timekeeper	$100

Hadley Free Employment Service. 320 N. Los Angeles St. MA. 1401.

ADVERTISING account executive who controls local accounts. Good salary. Give particulars. Address T, box 388, Times Branch.

CREDIT MAN, 25-35 ....$130-$150
F. S. BEAVIS, Agy., "Everything Human for the Office," Chapman Bldg.

SPEEDWRITING, Machine Accounting, Stenotypy, 10 new courses. MacKay Colleges, 612 S. Figueroa, 2711 W 6th.

STENOGRAPHER ....$130-$150
Collins Agy. 1234 Loew's State Bldg.

Business Training Courses—10½-A

Become a C.P.A.

Learn "Accountancy, the Profession That Pays," in spare time. Home Study. Learn our Salary Doubling Plan. Get free book, "Accountancy." La Salle University, 458 S. Spring.

Salesmen, Solicitors —10-B

SALESMAN for professional clients. Splendid opportunity to make real money. See MR. KENNDEY, 270 CHAMBER COMMERCE BLDG., Forenoon only.

SALESMAN to call on business concerns. No samples. Right man can make $10 to $30 a day. Commissions paid daily. References required. Address S, box 562, Times Branch.

SALESMAN of ability, experienced in linoleum and rubber tile business by established firm in northern city. Give age, experience and references. Address T, box 151, Times Office.

MEN WITH SALES ABILITY earning $12.50 per day with our new photo coupon. Good territory. No investment. 909 Loew's State Bldg.

MAN, neat appearing, capable to meet the public, $25-$30 week start, no selling. Mr. Stultz, 507 Central Bldg. 30 N. Raymond, Pasadena.

MARVELOUS proposition for live salesman. Salary and commission if qualify. Ambassador Chemical Co., 2116 Beverly Blvd. 9 a.m. tomorrow.

SALESMAN seeking permanent connection with reliable concern. Exceptional opportunity. Good pay. Address S, box 281, Times Office.

WANTED: 1st class salesman for builder's office, prefer one with real estate and building experience. 951 N. WESTERN.

SALESMANAGER, if you can sell the LIVEST DEAL in Los Angeles, I'll give you a private office and $100 bill EVERY NIGHT. WE.1968.

SALESMAN, We want a good man with a light car for a good job. See Mr. Davis, 1 to 5, Saturday, 4500 Santa Fe Ave.

MANAGER with car, specialty line; also use 5 travel with manager, all States; assured $50 week start. 612 Lissner Bldg., 9-1, 6-8 evening.

MEN to sell 6 8x10 photos for $1. You keep $1. Added commission also. 2410 W. 7th.

SALESMEN FOR PASADENA
REAL SILK HOSIERY MILLS
315 W. 5TH ST. RM. 518.

YOUNG man with car, good pay. Mr. Joy, 318 Lawson Bldg., cor. Brand and Wilson, Glendale.

LIMITED number, A-1 club salesmen, splendid commission. 270 Chamber of Commerce Bldg.

SPECIALTY SALESMEN for fast selling necessary specialty. Call 9 to 1 only. Room 312, San Fernando Bldg.

SECURITY Salesman—If you want to earn $250 per week or more starting today apply 639 S. Spring, Suite 525.

BOYS to sell ice cream, $1 to $5 a day. 1308 San Julian. 701 E. 3rd St.

WANTED—HELP—
Male
Salesmen, Solicitors —10-B

THE OPPORTUNITY OF 1930

An Honest Deal

SAFE
FOR CLIENT

PROFITABLE
FOR SALESMEN

New Organization

Capable Leadership

Sales Experience
Not Necessary

VACANCIES
For Men Of Ability

IF YOU HAVE
DETERMINATION AND
CONFIDENCE IN YOURSELF

COME TO

915 Foreman Building
707 South Hill St.

ANY TIME AFTER 8:30
AND WE WILL GIVE YOU
FULL INFORMATION.

Are You A Salesmen?

WE HAVE A VERY ATTRACTIVE PROPOSITION FOR A FEW MEN WITH SALES ABILITY. EXPERIENCE IN OUR LINE NOT ESSENTIAL. WE CAN PLACE YOU IN A GOOD PAYING POSITION IF YOU HAVE ABILITY AND WILL REALLY WORK. LET US SHOW YOU HOW EASY IT IS TO MAKE MONEY. SEE OR WRITE
W. O. DUTTON,
SUPERINTENDENT OF AGENTS
NATIONAL GUARANTY LIFE CO.
710 JAMES OVIATT BUILDING
LOS ANGELES, CALIFORNIA.

NOT FOR YEARS

Has Los Angeles had a deal as clean, swift and wholesome as this one. You can make
$200 A WEEK
and more. Radio, motion-picture and direct mail advertising help you 100 per cent. Investigate and your chasing after "the best deal" will be finished. Positively better than it sounds.
ACT NOW
See Sales Manager, 408 Taft Bldg., Hollywood.

SALESMAN WANTED
I am looking for a particular type of man whose ambition is to earn at least $300 per month. He must be experienced and show a record of success. References required, and if I find such a man who will show the proper interest in my business, I will give him a permanent position where his earnings will exceed the above figure. In answering, state age, whether married or single, experience and telephone number so that interview may be arranged. Address V, box 515, Times Branch.

Salesmen and Beginners

For Los Angeles and vicinity. An independent business of your own without investment. Protected territories, established clientele.
Real Silk Hosiery Mills
315 W. 5th St. Room 518.
World's Largest Silk Hosiery Mills.

BOND SALESMEN

WANTED: Four experienced security salesmen. Apply between 8:30 and 11 a.m. Ask for Mr. Burrud.
S. H. WOODRUFF
3043 Wilshire Blvd. FI. 2141.

M-E-N

(6) thoroughly reliable young men over 21, who drive car. (8-hour day.) Apply employment superintendent's office ready for work.
848 S. FLOWER. (Upstairs.)
APPLY 10 A.M. sharp, no other time.

If a commission of $1000 per month scares you—do not answer this ad. Our men are doing this and better. Need five more to fill territory. You must have car and be prepared to finance yourself to extent of $250. We have the deal and prospects. If you qualify you should clear $10,000 by January 1st. Call 1102 Insurance Exchange Building.

NOTICE

The Pacific Mutual Life Insurance Company will interview a limited number of men for permanent, dignified, unusually well-paid sales positions. Ask for MR. ARMS, 322 Pacific Mutual Bldg., Sixth and Grand avenue.

DISTRIBUTOR WANTED
For Southern California who can finance himself in an auto accessory which sells on sight to car owners, garages, service stations. Means big money for you. See factory representative, Bowman's Court, Cottage N, 2501 Santa Monica Blvd., Santa Monica. After 4:30 p.m.

YOUNG MEN—
Will train few, neatly dressed, with college or high school education, in stock and bond business and give them an opportunity to earn while learning. Must be past 20. Apply mornings only. Los Angeles Stock Exchange Bldg., 639 So. Spring, Room 1015.

MAN to act as interview clerk for manager of large firm. Must be neat appearing and have references account of handling some cash. This position is permanent and offers unlimited opportunities for advancement to men I hire. Do not apply after 2 p.m. MR. DAVIS, 1701 S. Grand ave.

SALESMAN, with car for special work with national organization. Capable of supervising men. Must be neat, ambitious and have good education. Earnings around $250 monthly. Not canvassing; dignified work. Apply H. P. Dwyer, 1818 S. Flower street.

SALESMAN. Exceptional opportunity for man of high caliber, personality and aggressiveness to obtain well paying, permanent city sales position. Car essential. Apply 9 to 11. Mr. Hon, 6412 Hollywood Blvd.

BUILDING LOAN, BOND
ALL SALESMEN
Co-operative saving plan sells on sight. $20,000,000 corporation. Permanent connection, real income. Call 9:30 a.m., 1102 Broadway Arcade.

SALESMAN: We have an opening for salesman experienced in selling advertising. Permanent connection. Tell us your experience. Your reply will indicate your capabilities. Address V, box 18, Times Office.

SALESMEN—Go-Getters—With tact and ability to interview banks, doctors and merchants on road; no selling. Unless your time is worth more than $100 per week, do not apply. 411 So. Main St., Room 409.

EARN $50-$75 WEEKLY
Sell HERTEL PERSONAL CHRISTMAS CARDS. Weekly pay. Experience unnecessary. Outfit FREE. Hertel Co., 318 Washington, Dept. G-901, Chicago.

PERMANENT position for reliable man who is willing to work. This is a real opportunity with an eastern corporation in Los Angeles. Apply 10 a.m. sharp. Room 611, 1031 S. Broadway.

SALESMAN, with car, introducing eastern specialty line of quick selling, low-priced specialties to drug stores. Write application. Mackey, 5251 MELROSE.

HAVE opening several men to contact merchants, protected territory, advertising experience preferred. Quick front money. Call Room 607-A, Van Nuys Bldg.

WANTED—HELP—
Male
Salesmen, Solicitors —10-B

STOCK SALESMEN

We Want 10 High Class Salesmen to Sell A Monthly Dividend Paying Stock. Leads And Full Co-operation Furnished.

915 Foreman Building
707 South Hill St.

LARGE Los Angeles realty firm is establishing new department which calls for the services of experienced and expert house salesman, preferably one who is now employed. The newness of this department, the potential size of its operations and the support that this firm is able to give holds forth a splendid future with high earning power. Drawing account if necessary. Give complete details of past experience in answer. Address MS, box 329, Times Branch.

MAN:
With past retail and wholesale experience selling automobiles, insurance, electrical equipment or specialties of any kind who desires to connect permanently with large concern and better his financial possibilities, see
P. F. COVELL
PACIFIC SOUTHWEST CO.
Suite 1015, 639 So. Spring St.

SALESMANAGER, If you can sell the livest deal in L. A. I'll give you a private office and $100 bill every night. WE. 1968.

DIRECT salesmen for newest electric invention, 3 sales days make you $180 a week. Chance as sales manager. 2901 BEVERLY BLVD.

SALESMEN to sell stucco and paint products, established line, straight 30% commission. Address T, box 306, Times Branch.

MEN with cars. The fastest 25-cent seller on the market, one dozen on display card. Investigate now. 825 E. 7TH ST.

FASTEST selling novelty in the city. Good money to right party. 741 SO. SOTO ST.

SALESMEN FOR HOLLYWOOD—
REAL SILK HOSIERY MILLS
315 WEST 5TH ST., ROOM 518.

SALESMEN WANTED
THE T. J. LAWRENCE CO.
624 S. LA BREA

SALESMAN, Only 5 more man men wanted. Deal going over fast. 814 Commercial Exchange Bldg.

SECURITY salesman earn $1000 monthly or better. Call 210 Pantages Theater Bldg., Hollywood.

SALESMEN, new metropolis wall map leads furnished. Big money for hustlers. 682 S. ALVARADO.

YOUNG man with light car, $7 a day if you qualify. 2724 W. SLAUSON.

SALESMEN for large 50-year-old firm. Address HE, box 208, Times Office.

SALESMEN with Masonic affiliation. See Andes, room 724, 530 W. 6th st.

Trades —10-C

SANDBLAST operator, experienced on wood and glass, etc. Phone EM.8550.

Commercial Art —10-CA

MEN—WOMEN—
Do You Like to Draw?

Meyer Both Co., large studio, employing over 100 artists and having 5000 clients, now offers spare-time training in Commercial Art without interfering with present position. Materials furnished. Write or call for illustrated catalog.
STUDIO OFFICE
916 W. P. STORY BLDG.
6th at Broadway. Open Till 8 P.M.

SHOW card and ad writing, days $15. Nights $10. MacKay's, 2711 W. 6th.

Chauffeurs, Teamsters —10-D

MAN, unmarried, white, age about 33, experienced. Best local references. Not addicted to alcohol in any way, or smoking. Will supply room with bath, hot and cold water, kitchenette. Live on place, get own meals. Expected to do all ordinary work, care of 2 and sometimes 3 cars. Write P. O. 1040, Station C.

Professions, Vocations —10-F

TUTOR-companion, man or woman, for case of retardation. Athletics and driving. Some personal care. Address T, box 246, Times Office.

WANTED—HELP—
Female

ADVERTISEMENTS under this heading are restricted to those offering bona fide positions without any investment required. Positions requiring an investment will be found under the heading, "Investment Required." Educational ads will be found under the heading, "Educational—School, College, Private Instructions," "Business Training Course" and "To Learn Trades."

Miscellaneous —11

WANTED—Literary stenographer, sensitive and widely read, and not in need of immediate salary, to type stories and take dictation from recognized writer for percentage of money paid by magazines. Address box 100, Times Office.

TEACHER who does not intend to return to the schoolroom this fall for employment outside of city; must be energetic and capable of handling people. Suite 608, 117 W. 9th St.

YOUNG woman with tendency to nursing, may work partial time if unincumbered and willing worker. Give age and experience. Address T, box 191, Times Office.

BAKER, hotel, out, $125, room, board. Waitresses, out, $16, meals. Shirt finishers, press operators, laundry. Mutual Agency, 253 S. Broadway.

EDUCATED young lady, good personality to assist university office exchange for business administration course. 747 S. Hill Room 502.

ARTIST for Neon sign sketching. Address V, box 521, Times Branch.

Store and Office —11-A

P.B.X. COMPTOMETER	$90
P.B.X. Operator, Gentile	$90
Ledger Clerk, Cashier	$90
STENOGRAPHERS AS BELOW:	
Beginner, 1 year	$75
Dictaphonist	$100
Machinery, Experience	$100
Escrows, Titles	$100
Secretary	$100

ORGANIZATION BUILDERS (Agy.) 206 Chamber of Commerce Bldg.

RAPID Stenographer	$135
Bookkeeper-stenographer, electrical	$100
2 Auto Bookkeepers, General Motors experience	$125
Comptometer-typist	$100
Legal Stenographer (out)	High
Escrow Stenographer	$115

BUSINESS SERVICE BUREAU (Agy.) 312 Spreckels Bldg. 714 S. Hill.

LEGAL stenographer, north	$200
Secretary, stock and bonds	$150
Books, clothing manufacturing	$130
Stenographer, with car	$110
Typist, wholesale paper	$80
Clerk, age 19	$70

Los Angeles Commercial Service Agy. 307 Van Nuys Bldg., 7th and Spring.

BOOKKEEPER, Automobile	$125
Secretary, "U" Graduate	$100
Remington Bookkeeper, Insurance	$110
Stenographers (2)	$75-$85

CONSOLIDATED AGENCIES, INC. 215 W. 7th (Agy.) Suite 931.

STENOGRAPHER, Secretary, 22-24	$110
Stenographer, assist bookkeeper	$115
Pay Roll Clerk, 22-25	$115

Pacific Commercial Service Agcy. Rowan Bldg., 5th and Spring Sts.

WANTED: CAPABLE, ACCURATE STENOGRAPHER. APPLY 1708 SOUTH GRAND AVE.

NIGHT classes in Speedwriting, Stenotypy, Gregg and Machine Accounting. MacKay Colleges, 612 S. Figueroa and 2711 W. 6th.

EXPERIENCED stenographer who can also keep books; about 25. Irgany Marine Sales, 9737 Wilshire Blvd., Beverly Hills, after 10 a.m.

EASY Payment Plan or Earn While Learning. MacKay Colleges, 612 S. Figueroa and 2711 W. 6th.

EARN tuition, attend school ½ day, other ½ in refined position. FIGURES Secretarial School, 605 W. 7th.

NEED 5 girls to prepare on COMPTOMETER. Reduced summer rates. HEINZ, 541 DOUGLAS BLDG.

YOUNG lady to assist university for Secretarial, Commercial Art or Law course. 747 S. HILL, Room 502.

THEATER cashier, attractive	$20
Fire policy writer, stenographer	$25

Collins Agy. 1234 Loew's State Bldg.

STENOGRAPHER, RAPID	$125
STENOGRAPHER, Escrow	$115

909 Lincoln Bldg. (Agy.) 742 S. Hill.

GIRL, stenographer, filing, general office work, $85 month. Zaney-Gill Corp., 5914 S. Western.

TYPIST, young, accurate at figures, perpetual inventory.
1220 Garfield Bldg. VA. 8156. (Agy.)

IF unemployed or wanting a better office position, call 1010, Metropolitan Bldg., 315 W. 5th. AGENCY.

WANTED—HELP—
Female
Store and Office —11-A

Popular
Dry Goods Company
EL PASO, TEXAS
Requires a woman experienced in department store fashion copy writing for large store selling merchandise of better kinds. Give full details in first letter. Personal interview can be arranged in Los Angeles.

ELLIOTT-FISHER, Burroughs, Moon or comptometer, learn in 6 weeks. Machine Accounting Institute. 605 W. 7.

Business Training —11½-A

WE WANT GIRLS

BE INDEPENDENT. ENROLL in MARINELLO SCHOOL
Day and evening classes.
Free Employment Department.
For a limited time
PRICE GREATLY REDUCED
ALSO FREE EQUIPMENT
FOR A FEW DAYS ONLY
NATIONAL SCHOOL OF COSMETICIANS
2404 W. 7th. Fitzroy 2114.

Dellar Beauty College

Modern and Scientific
REGULAR $150 COURSE
SPECIAL $50
Short time only.
Terms to suit every one.
636 S. Broadway, 2nd floor. TR.5577.

DICKINSON SECRETARIAL SCHOOL offers the ONLY 30-DAY COURSE in the United States for secretarial script dialogue for motion-picture studios. Indorsed by leading directors and writers.
426 S. SPRING. MU. 8808.
6912 HOLLYWOOD BLVD. GL.8054.

APARTMENT HOUSE MANAGEMENT
The California Training School offers you at small cost a thorough, practical and proven training. Our Service Bureau always ready to assist you. Letters from our satisfied graduates come in daily. 2711 W. 6TH ST. DU. 2133.

BRYSON SYSTEM OF APARTMENT house management guarantees practical experience large Hollywood apartment. Room 307, 1st National Bldg., northeast corner Hollywood and Highland.

APARTMENT HOUSE MANAGEMENT and Social Executive Training. Extra Special Rates to July 21.
WILSHIRE COLLEGE
3158 Wilshire Blvd. WA. 5612.

STUDENT earn $30 month, assist office ½ days or room, board and $30 month at other work. EFFICIENCY BUSINESS COLLEGE, 747 S. HILL.

PACIFIC Commercial College, 909 S. Hill; girls for ½ day office, $27 month, attend school ½ day; other work, room and board, $30. VA.9138.

SWITCHBOARD instruction for office, hotel, apartment house. Short, complete, reasonable. California Training School. 2711 W. 6th st. DU.2133.

QUICK, intensive switchboard course. 1 hour or more day. Pacific Commercial College, 909 S. Hill. VA.9138.

CONVENIENT credit. Pay a little each month. MacKay's, 612 S. Figueroa and 2711 W. 6th.

SECRETARIAL and machines, nights, $7 month. Figures School. 605 W.7th.

SHORTHAND. Dillon reporter and private teacher. Wilcox Bldg. 21st year.

Saleswomen, Solicitors —11-B

LADY—
Steady Position

for lady with pleasing personality over 25, to meet the public. Prefer that you have lived in Los Angeles at least one year.
SALARY IF YOU QUALIFY
MR. ELLIS, 621 S. Western. R car.

LADY: Middle-aged lady possessing initiative needed at once by successful sales executive for special contact work for large corporation. Good pay. See PERSONNEL DIRECTOR, mornings. 139 West Fifth St.

2 YOUNG ladies experienced in magazine work, good proposition to make money for right parties. See Mr. Tracy, 8:30 to 9:30 and 4 to 5. Apartment 302, Green Apartments. 6434 Yucca, Hollywood.

LADIES—PHOTO COUPONS
Full or part-time work. No experience necessary. Samples free.
909 LOEW'S STATE BLDG.

INTELLIGENT women willing workers, for commodity that sells on sight. Quick money-maker. 220 W. 5TH, Room 612.

WOMEN to introduce HANDY-FOM, house-to-house, pay daily. 508 W. P. Story Bldg., 610 S. Broadway.

WOMEN to sell 6 8x10 photos for $1. You keep $1. Added commission also. 2410 W. 7TH ST.

WOMEN representatives everywhere on Pacific Coast. Big money. Write 539 S. RAMPART.

LADIES, pleasant, thrilling work. 1731 N. Highland, GR. 4108, open nights.

2 SCHOOL-teachers, radio station, good pay. Room 404, 1031 S. Broadway.

Trades —11-C

Press Operators $20

Week, room. A-1 all-around, Catalina. Jellineck's Agy. 212 S. SPRING.

To Learn Trades —11½-C

ADDRESSING ENVELOPES—Work at home during spare time. Substantial weekly pay; experience unnecessary. Dignified employment for honest, sincere, ambitious persons. Write WENDELL, NAPERVILLE, ILL.

CANDY making, chocolate dipping. Learn a profitable trade. Liberty Candy Co., 4th floor, 335 S. Broadway.

Household, Domestic —11-D

SHIRT Finishers	$18-$20
LAUNDRY MARKERS	$18-$20
CHAMBERMAIDS, tray experience	
FOUNTAIN CLERKS	$16 week
MOTHER'S HELPER	$40-$45

Pacific Audit & System Co., Inc. 811 Story Building (Agency.)

JAPANESE couple cook, butler, chauffeur, $150. Generals, $40-$60. Mrs. Brown, WA. 5664, 107 S. Rampart.

Herbinson's Agency

Affiliated with THE
MODERN SCHOOL OF COOKERY.

HOUSEKEEPER, $40, references required, not over 45. Good cook, take full charge. Widower, girl 7, boy 5. A-1 5-room new home and must be kept A-1. Address T, box 102, Times Office.

WANTED: White woman to assist mother, housework and children. Room with bath. $25. 733 S. Bronson. WH. 1488.

HOLLYWOOD PERSONAL SERVICE Agy. Best domestic positions in Hollywood, Beverly Hills. GL. 1183. 6331 Hollywood Blvd., Room 322.

GENERAL MAIDS, $60-$95
Cooks, couples, second girls and mother's helpers. All nations. Swedish Agy. Room 210, 304 S. Broadway.

HOUSEKEEPER, Italian, full charge of 2-year old child, must be thoroughly experienced with children. 8216 W. 5th St. OR. 4036.

COOK, $100. Governess, $100. Many general houseworkers, $50 to $85.
MUTUAL AGENCY
253 S. Broadway. FA. 4931.

WOMAN for general housework, 2 adults and one child, private room and bath, wages $25 month. Phone CR. 3277.

DO COME TO THE OCEAN—Want A-1 maids, cooks, couples and general domestic help, good pay. Scotanus Agy. OX. 9500. Santa Monica 24668.

COOKS, couples, all domestic workers rely on Melruth Beverly Hills Agy. Courtesy at 421 Canon Dr. OX.6116.

MOTHER'S helper, white. General housework, $50 month. APPLY TODAY ONLY. OX. 0038.

POSITIONS open for reliable help. BROWN Agy., 9507 Santa Monica Blvd., Beverly Hills. OX. 7131.

WOMAN for light housework, care of 2 children, answer phone. Good home. CH. 0624.

MAID, young, white, for new small apartment house. Salary and living quarters. DU. 2404 mornings.

STUDENT to work for room, board and car fare. Call HO. 2656 or GL. 0046. 5408 Hollywood Blvd.

AA1 DOMESTIC SERVICE AGY. Serves most exclusive homes. 312 STACK BLDG., 4th and Broadway. FA. 4957.

WOMAN middle-aged, general housework, care 3 children, full charge, $40. 443 N. Harper ave. Call a.m.

LADY to work in apartment for rent of an apartment. EX. 4131.

YOUNG white woman, housework. Part care of children. HO. 3396.

WHITE GIRL, assist young mother, housework and baby. OX. 5723.

MOTHER'S helper, white girl, room, board, $30 month. VE. 9213.

Professions Vocations —11-F

NURSE, Surgery (live in) $100
Business Woman's Registry (Agy.)
620 Hollingsworth Bldg. 6th & Hill.

GENERAL DUTY NURSES ....OPEN
Central Registry Agy. 702 W. 17th.

DRESSMAKERS wanted, apply 10 o'clock, Caroline's, 704 Brack Shops.

NURSE, industrial experience, work mornings. 5001 SANTA FE AVE.

MASSEUSE wanted. Address S, box 185, Times, give age, phone.

WANTED—HELP—
Male and Female
Miscellaneous —12

WILL give furnished apartment free and $50 month to couple as working managers for small apartment house. Man must have knowledge of painting, janitor work, woman for renting vacancies, etc. 309 W. 41st Pl. Corner S. Broadway.

WANTED: Refined, retired couple who would appreciate a good home to keep house for a widower. Woman must be a neat housekeeper and a good cook. Box 86, Times Office, Pasadena.

ELDERLY gardener and wife, caretaker. Expenses. Address Clergyman, 1146 Western Ave., Glendale, Calif.

BUTLER-chauffeur, $125. Cook, $100. Bonded Agency, 130 S. Broadway.

WANTED—HELP—
Male and Female
Miscellaneous —12

AMBITIOUS man or woman with closed car can make good money selling an A-1 pastry specialty. 930 W. 7TH ST.

EMPLOYMENT—
Requiring Investment —14

Apartment Manager

If you have a small amount of cash to deposit to show good faith, a large lumber company will sell you on liberal terms a good 18-unit apartment building, modern and well furnished, located West Side near transportation. Showing good income. If interested Address T, box 53, Times Office.

NATIONALLY known popular music publishing corporation has opening for two staff writers, lyric or music; exceptional opportunity, investment required; submit qualifications, telephone, address for appointment. Address V, box 18, Times Office.

YOU CAN EARN GOOD MONEY IN SPARE time at home making display cards. No canvassing or soliciting. We instruct you and supply you with work. Write today for free booklet. The Menhenitt Co., Ltd., 134 Dominion Bldg., Toronto.

TWO congenial men wanted for summer light work in cool mountains (no selling.) $250 covers all your expenses. See Shaw, 122 E. 7th St., Office 912.

LADY as cashier. Good salary. Knowledge of beauty cosmetology. $4200 investment required. Box 9987, Times Office, Long Beach.

INEXPERIENCED men, sign work, $7-$9 day. $15 required. 5963 S. Hoover.

WANTED—SITUATIONS—
Male
Miscellaneous —15

YOUNG man 22, experienced, desires position as cashier in restaurant or cafe in town, neat, clean and pleasing personality, references. Will work from 1 a.m. to 10 a.m. mornings. Address T, box 398, Times Branch.

EXPERIENCED COLORED chauffeur, bachelor, private family, porter, janitor, apartment house, 3 years last place. In or out of town. RI. 4215. CARROLL.

LOCKSMITH and lawn mower repair man, 5 years' experience, good references. Write L. W. Switzer, 46 Water St., Pontiac, Michigan.

YOUNG man experienced in meeting public, clerical, wishes position with future. Year college. Best references. Address T, box 196, Times Office.

OUTSIDE work, own Lincoln car, well known in Southern California, give full details, first letter. Address N, box 243, Times Office.

JANITOR, Filipino, very highly recommended, good moral character, industrious at all times, service and honesty of labor assured. MU.6080.

WANTED—By young engineer, position in the aviation industry preferred, can fly. Small salary with chance to advance. AX. 3602.

YOUNG man willing to take any kind work to save his property. Address T, box 300, Times Office.

MALE Nurse, companion, mental, any case, massage, all or part time. DR. 0995.

JANITOR, A-1, electric and plumbing, licensed elevator operator, 15 years' experience. AX. 1481.

CHINESE schoolboy wants evening, Saturday or Sunday employment. Good worker. TR. 8491.

YOUNG man, experienced soda dispenser, sandwich man, short order cook. Arthur Hall, Dr. 6050.

MAN, 35, Swedish, as janitor apartment or hotel, part or full time. References. MU. 1637.

YOUNG man wants job as painter, finisher in furniture store; reference. 642 Sierra, 65. CA. 0132.

YOUNG man, driving 7 years, houseman, care lawn, garden, references. Room, board. C. E. Ward, NO. 6416.

BAKER'S helper or battery, repair man, years' experience. 4844½ Mascot.

JUNIOR HIGH SCHOOL student, age 16, wants work. Phone RO. 4424.

YOUNG Japanese schoolboy wants position in a family. MA. 4085.

HARD working, German, do anything. 1302 N. MARTEL ST. GL. 1254.

PAINTER, A-1, fast, clean mechanic, need work. AL. 9364.

STRONG, husky school boy, 17, wants work, any kind. Phone AT. 6174.

A-1 PAINTER AND DECORATOR, CONTRACT OR DAY. DR. 2075.

Store and Office —15-A

YOUNG man, 31 years, married, experienced bookkeeper, accountant training, general office work, salesman, good references, wants opportunity. Address S, box 135, Times Office.

BOOKKEEPER, 30 years of age and married, 12 years' experience as auditor, office manager and credit man. Wants opportunity to show his ability. Phone CHicago 1647.

BOOKKEEPER, 15 years' local automobile experience, wants part time or permanent position. G. B. Williamson, 1106 Queen Anne Pl. OR. 2052.

BOOKKEEPER, professional accountancy training, A-1 general office worker, wants position. Opportunity chief consideration. TR. 8491.

ACCOUNTANT, 13 years' experience, take full charge, prepare financial or operating statements. Address T, box 374, Times Branch.

BOOKS opened and closed, financial statements, audits, part time bookkeeping. Expert accountant. DR.6623.

BOOKKEEPING, part time, desired by accountant. Charges reasonable. GA. 4140.

BOOKKEEPER, typist, credit man, age 26. Competent. Local experience. Phone MR. RHOADES, WA. 2157.

BOOKS OPENED, ANY BUSINESS. PART-TIME BOOKKEEPING. EXPERT ACCOUNTANT. MU. 7728.

ACCOUNTANT installs simple systems, keeps books, reasonable rates. NOrmandy 7627.

BOOKKEEPER-stenographer, notary. Local references. Gordon, WE. 6718.

STENOGRAPHER, knowledge bookkeeping, wants opportunity. TR.8491.

Trades —15-C

WOODWORKER, experienced, 8 years last connection, 10 years in vicinity of Los Angeles. Call Burbank 1461-W.

CONSTRUCTION foreman, estimator, local references, 20 years' experience. Address S, box 52, Times Office.

PAINTER, GOOD MECHANIC, RELIABLE, WANTS WORK. YO. 3858.

CARPENTER, experienced, fast, residence, store fixtures, porches.RI.1376.

BUILD new or remodel; all kinds carpentry, plaster, cement. OR. 8033.

CARPENTER, $5 day, finishing, repairs. WE. 7416 Staunton.

PRINTER, all around, two-thirds on linotype. Tolin, phone LA. 2060.

A-1 mechanic, any make car. Service station or driving. OR. 6080.

CARPENTER A-1 finisher, experienced in remodeling. TU. 6145.

CEMENT finisher, steps, porches, repair, day work, reasonable. AT.0612.

Chauffeurs, Teamsters —15-D

EXPERIENCED chauffeur. Uniform. Wants permanent position. 15 years' driving L.A. excellent local references. You may phone former employers as to character, ability. EX. 0835.

JAPANESE chauffeur, transcontinental experience, neat, courteous, knows city well, steady character; local reference. Call TOM ITO. Phone CHicago 6134.

CHAUFFEUR, white, age 34, 12 years' driving experience; knows city and State roads. Reliable. Best local references. Drives any make car. Call Lee, WA. 1285.

CHAUFFEUR, private, white, married man, 18 years' experience on foreign and American cars. Willing to go anywhere. Excellent references. WH. 2994.

1ST class chauffeur, 2nd class flowertician, 3 years present position. White, single. Elderly people preferred. EX. 8145, FRANK.

SWEDISH chauffeur, caretaker for private family. Knows city and State well. Courteous, reliable. A-1 references. Call KARL, EM. 3916.

CHAUFFEUR, American, white, single, 14 years on high-grade cars. Best of reference. ARTHUR, WAshington 6060.

CHAUFFEUR, white, single, 30, do gardening and housework. Have uniform, best references. OX. 8349.

MAN with La Salle sedan '30, will chauffeur private party. Fine character, competent. Reference. RI.3993.

CHAUFFEUR, young man, 22. City license, experienced. References. YO. 7344.

CHAUFFEUR, 8 years' experience; private family. Free to travel. Good references. GR. 6057.

FILIPINO chauffeur, private family, any housework. References. MU.0662, Room 33.

JAPANESE experienced chauffeur and cook. Best reference. Alhambra 2392 after 7 p.m.

CHAUFFEUR-butler, plain cook. Filipino, 10 years' experience. Excellent references. GL. 2968.

FILIPINO chauffeur will do housework, plain cooking, reference. P. Salem, MA. 4167.

CHAUFFEUR, age 33, white, thoroughly experienced, mechanic. Local references. Michigan 9941.

CHAUFFEUR, white, single, 30, do gardening and housework. Have uniform. Best references. OX. 8349.

CHAUFFEUR, dependable, want private, commercial reference. TU. 3767.

CHAUFFEUR EXPERIENCED, 25, references. Call WA. 1271, room 513.

EXPERIENCED chauffeur, German, 38, best references. Agy. OX. 9903.

CHAUFFEUR, experienced, German; knows city. References. GL. 1254.

TRUCK driver wants work, 7 years' experience in L. A. DR. 5311.

CHAUFFEUR, white, A-1 references, married, go anywhere. DR. 0439.

CHAUFFEUR, French, best references. Jacques, REpublic 5462.

JAPANESE chauffeur with good city reference. MA. 6177.

FILIPINO, A-1 chauffeur, cook, housework; reference. MA. 4336, Rm. 6.

WANTED—SITUATIONS—
Male

[illegible]

PRIVATE CHAUFFEUR [illegible]

CHAUFFEUR [illegible]

COLLEGE [illegible]

GARDENER [illegible]

Hotel, Restaurant [illegible]

HOTEL clerk [illegible]

HOTEL CLERK [illegible]

YOUNG man [illegible]

A-1 CHINESE [illegible]

Professions, Vocations [illegible]

YOUNG private [illegible]

Farm and Garden [illegible]

MARRIED man [illegible]

MAN, single [illegible]

EXPERIENCED [illegible]

GARDENER [illegible]

CLEAN UP [illegible]

GARDENER [illegible]

JAPANESE [illegible]

GARDENER [illegible]

WORK on ranch [illegible]

House Servants [illegible]

A JAPANESE [illegible]

FILIPINO [illegible]

FRENCH [illegible]

JAPANESE [illegible]

MARSHALL [illegible]

FLOORS [illegible]

HOUSECLEANING [illegible]

GARDENING [illegible]

WINDOW cleaner [illegible]

RUBBISH hauling [illegible]

WANTED—SITUATIONS—
Female
Miscellaneous [illegible]

FRENCH lady [illegible]

YOUNG WOMAN [illegible]

COLLEGE girl [illegible]

CHRISTIAN [illegible]

LADY with car [illegible]

COLLEGE girl [illegible]

A-1 FOUNTAIN [illegible]

WANTED—SITUATIONS—
Female

Housekeepers, Domestics, Cooks—16-D

REFINED lady, capable, pleasing personality, mother of 7-year boy, wishes position as housekeeper in home, apartment-house, hotel, care of semi-invalid, social secretary, companion. Must be respectable, kind, considerate. Will go anywhere. Write Alice Francis, 1029 South Meyler, San Pedro, California.

CAPABLE German woman, trustworthy, good cook and housekeeper, wants place where good maid is appreciated. Wages $60 up. A-1 references. AT. 5875.

LADY, reliable, refined position in comfortable home elderly gentleman. Excellent driver, own car. Christian Scientist preferred. Address S, box 196, Times Office.

RELIABLE, educated middle-aged Christian woman wants work, nurse or housekeeper, very competent, fair wages. Address S, box 155, Times Office.

Herbinson's Agency
The home of better help. Male or female. Miss Brown, employment manager, 107 S. Rampart. WA.5684.

YOUNG lady, good education, refinement, recently from Scotland, desires housework, good family. Address Box 627, Times Agency, Santa Monica.

COOK, SCANDINAVIAN, GENTILE FAMILY OF ADULTS. NO LAUNDRY. $80 MONTH. MA. 6495. ROOM 108.

REFINED widow lady wishes position as housekeeper in motherless home, or for elderly couple. Good cook. Phone EX. 5608.

CAPABLE middle-aged lady will do light housework or care for children, references. Mrs. Phelps. MA. 3697.

COLLEGE girl wants mother's helper position. In school a.m. only. 5 days a week. Board, room, $25-$30 a month. TR. 8491.

A-1 COLORED WOMAN WANTS WORK BY DAY, WEEK, OR HOUR. DINNER PARTIES COOKED AND SERVED A SPECIALTY. AD. 2065.

REFINED lady, pleasant personality, references, keep house, 1, 2 adults or lady companion. Address S, box 157, Times Office.

MEXICAN girl wants mother's helper position. In school half days. Clean, capable. Board, room, $25 month. TR. 8491.

REFINED woman of 33 wishes position in motherless home, housekeeper, good plain cook. Address T, box 563, Times Branch.

PRACTICAL care in your home, with week-end in my comfortable Santa Monica home, if desired. $20 week. Phone 1 to 5, VA. 9017.

PRACTICAL nurse, experienced, housekeeping in small American family. $60. References. EM. 0738.

EXPERIENCED Swedish girl for cooking and housework. No laundry. Wages $75 to $80. WE. 4516.

A-1 Colored girl, excellent references. Few hours mornings. Mornings AX. 5767.

HOUSEKEEPER, no children, 5 years last place. A-1 references. Address T, box 547, Times Branch.

COMPETENT woman, past 60. Good plain cook, small family, no washing. $25. MA. 3697.

A-1 COOK or general, best reference. Will leave city. Christian Scientist family preferred. Call EM 0155.

GIRL, colored, whole or half day, mornings preferred. Good cook. A-1 references. RI. 2562.

HOUSEKEEPER on ranch or elderly couple; make beds bachelors' apartments or rooming house. DR. 3865.

YOUNG woman, 29, desires general housework; plain cooking, $14 week. Stay on place. Reference. MU. 0070.

A-1 COLORED GIRL, COOK, SERVE OR HOUSEWORK, BY HOUR, DAY OR WEEK. RE. 7993.

GIRL, 17, wants light work, permanent, good home, $4 weekly. MOrningside 13556.

EDUCATED lady with employed daughter; motherless home. AL. 4692.

1ST class Norwegian cook, references. TR. 2244, Room 301-C.

NEAT colored girl wants half-day work. LAfayette 1804.

HOUSEKEEPER for one or two adults, full charge, capable. WY. 5561.

EXPERIENCED woman wishes work by hour. Whole or ½ day. AD. 8558.

COLORED woman, excellent cook and housekeeper or day work. HU. 3936.

WOMAN wants ½ day work; get evening meal. Good cook. AT. 7090.

COLORED girl, city references, efficient, ½ or all day. AD. 6396.

YOUNG colored woman, apartment or housework, references. AD. 4995.

REFINED middle-aged white woman, housekeeper for adults. RI. 3786.

Dressmakers, Seamstresses—16-E

DRESSES, coats, ensembles, $3.50. Phone mornings. HO. 6870.

SMART dresses, coats, clever remodeling, expert. $3 daily. DR. 1613.

DRESSMAKING, tailoring, $3 a day. Bring portable. Agnes Lenz. RE. 9546.

NEW YORK expert dressmaker, satisfaction guaranteed. HE. 6819.

CAROLINE ANDERSON—Dressmaking, alteration, your home, mine. AT. 6035.

DRESSMAKER, out by day, expert, quick. References. AT. 7567.

Professions, Vocations—16-F

TUTORING: Elementary subjects, and high school English and History. T. JUND, 655½ West 36th St.

Day Work, Laundresses—16-L

QUICK, willing white woman wishes day work, $3.60 day and car fare. Wash, iron, clean. References. Please phone MAdison 1095.

A-1 GERMAN laundress and house cleaner. Need work badly. Guarantee my work, very reasonable. OR. 7226.

RELIABLE white woman wants cleaning or laundry by day or ½ day. Go anywhere in city. AN. 4520.

GIRL, colored, for ½ or whole days in bachelor's apartments. No Sunday work. Reference. AD. 2223.

CAPABLE, young, white, cleaning, washing, anything. References. OL. 1787.

COLORED girl wants work by ½ day, day or week. JE. 8532.

EXPERIENCED Japanese lady wants laundry by day. DU. 0769.

LAUNDRESS, any kind, day work, fancy silk clothes done home. TU. 7804.

WOMAN wishes work by day or hour. AXridge 1506.

A-1 WHITE worker wants mornings work 3 hours $2, car fare. AD. 7972.

RELIABLE white woman, laundry work. DR. 9125, Apt. 104.

NURSING or care for children by hour. Christian Science. NO. 5250.

DAY WORK, WHOLE OR ½ OR HOUR. PRIVATE FAMILY. AT. 8316.

MORNING work, A-1 laundress, cleaning. Colored. References. RI. 2349.

DEPENDABLE white woman wants work, 50 cents hour. EX. 2090.

LAUNDRY neatly done at home, family, $1.50 dozen, finished. HU. 3365-W.

½ DAY or day work by reliable colored girl. HU. 5249-J.

GERMAN laundress, A-1, call, deliver promptly. Reasonable. MO. 12847.

WOMAN wants laundry and apartment cleaning, half days. WE. 5533.

COLORED woman wants all or half day work. AT. 5375.

RELIABLE woman, cleaning and laundry. 50c hour and car fare. AX. 5969.

WANTED—SITUATIONS—
Male and Female —17

SWISS-American couple, man gardener, caretaker, chauffeur; wife housework, plain cooking. City or country, own car. TH. 9905. 713 W. 59TH PLACE.

COLORED man and wife want work together, man butler, wife neat plain cook and A-1 housekeeper, willing, trustworthy; will work in bachelor's home; best references. AT. 0408.

CARETAKERS, experienced with machinery and stock. Wife experienced cook and maid. No children. Smithson, 224 Flower st. MU. 9638, Apt. 19-B.

JAPANESE couple, cook and maid small family, parties welcome, experienced and fancy; references; one place over two years. Please call, HARU, VA. 4815, 130 Ross st.

RANCH manager, wife, good cook, experienced with cattle, hogs, alfalfa, general farming, good local references. 1208 W. 22nd st. RI. 2917.

HIGH-CLASS, above average couple, Irish cook and butler, 1st class references. 5 years last place. Mary Scotanus Agencies. OX. 9500.

MIDDLE-aged Japanese couple, gardener and houseworker. See Yamamoto at 5438 Fernwood Ave., Hollywood.

RANCH manager, wife good cook, experienced with cattle, hogs, alfalfa, general farming, good local references. 1208 W. 22nd st. RI. 2917.

COLORED couple, 9 years one family, both cook, 2nd maid, chauffeur. Mary Scotanus Agencies. OX. 9500.

NEAT, reliable colored couple. Reference. AX. 3235. No response call HU. 6268.

A-1 COLORED couple wants position with private family. Have L. A. 1st class references. AT. 9024.

YOUNG Swedish couple, man chauffeur and butler, wife A-1 cook, best reference. YO. 8219.

A-1 WHITE American couple, cook, housekeeper, child's nurse. Gardener, houseman and driver. MU. 5141.

JAPANESE couple, experienced cook and housework, small family. DR. 1146.

COLORED couple wants day work. Good local reference. AD. 7786.

HOLLAND couple, cook, chauffeur, butler, 3 year reference. Agy. OX. 9500.

JANITOR, maid, white couple, want apartment, housework. GA. 8762.

WANTED—
To Rent
Miscellaneous —18

WANTED: 7 and 9-room houses, furnished and unfurnished, between Vermont and La Brea, Beverly Blvd. and Pico. Clients waiting. WA. 6414.

WANTED to rent, 4 or 5-room house, furnished, yard fenced, pay $30. Clifford Wilkes, room 239, Fidelity Bldg.

WANT to rent or buy from owner, 5-room bungalow near Hollywood High School. Address T, box 573, Times Branch.

AN unfurnished house with 2 or 3 bathrooms in suburbs or the country. State price and location. Address S, box 171, Times Office.

BOARD and room wanted in private home by single man in business. West Side. Address S, box 522, Times Branch.

WANTED by responsible party, unfurnished residence with 3 master bedrooms in L. A. High School district. WY. 1209.

POTENTIAL oil land, now leased, in exchange for apartment rental. 1711 Hanscom Dr., South Pasadena.

8-ROOM house, 4 bedrooms, Hollywood, Beverly Hills district. GR. 4355.

OLD fashioned house; 8, 10 rooms, conveniences, part furnished. C zone. Address T, box 97, Times Office.

NICE furnished house, 2 bedrooms; West or Southwest. Would lease. Phone WE. 1693, mornings.

4-ROOM flat, Hollywood or Northwest. $45. Address T, box 192, Times Office.

TO LET—ROOMS—
Furnished, Etc.
Furnished —19-A

$25 FOR 2. Twin beds, separate entrance, adjoining kitchen, bath, beautiful home, quiet spot, call evenings. 956 Verango, 3900 Sunset and up Sanborn.

NICE room, twin beds, for 2 business girls, kitchen privileges; Beverly bus or H car. $25. 145 S. Westmoreland, Apt. 6. DU. 2625.

LOVELY room with bath, twin beds, garage, private home, Wilshire-La Brea district. Call mornings or after 5 p.m. 108 S. ORANGE DR.

LOVELY corner room, 1 or 2, garage and kitchen privileges if wanted. 2127 Rodney Drive, Hollywood. MO. 16944.

NICE room, twin beds, for 2 business girls, kitchen privileges; Beverly bus or H car. $25. 145 S. Westmoreland, Apt. 6. DU. 2625.

$17. FRONT room, new bed, house privileges, prefer pianist. $12, young business lady, lady's room-mate, privileges. VA. 1922.

739 S. BRONSON, ½ block Wilshire, large front, 4 windows, well furnished, bath, private home. OR. 4932.

ATTRACTIVE front room, kitchen privileges, P car. 1406 S. Van Ness. EM. 6874.

PLEASANT room, in private home, house privileges, board if desired. RO. 1265.

DOUBLE, single rooms, connecting bath, shower, near studios. HE. 9754.

FRONT room, all conveniences, parking. 2623 Budlong ave. RE. 0677.

$25—2 rooms and bath over garage; near Ambassador. 811 Fedora.

LOVELY ROOM, CONNECTING BATH. WONDERFUL LOCATION. WA. 9259.

$3.50-$4. Connecting porch rooms, running water. 1217 S. Bonnie Brae.

LARGE front room, modernistic furniture. 842 Fedora st. WA. 2869.

VERY nice, clean, airy room, for men, Westside. L car. RI. 3610.

LOVELY corner room, twin beds, bath, garage. Prefer British. GR. 5960.

DELIGHTFUL FRONT ROOM, PRIVATE HOME. 260 S. NORMANDIE.

DESIRABLE, cool, airy room, private entrance, garage. 119 N. HOBART.

ROOM for young man. A. 552 South Gramercy Place.

$3 SMALL ROOM near bath. Close in. 223 S. HOBART. WA. 6362.

FRONT room, double bed. Roman bath, shower. 2807 S. Normandie.

$15 TO $30 month. Gentlemen preferred. Garage. RO. 9490, OX. 4935.

$3.50 WEEK. Wilshire district. Private bath, shower, sun porch. 2958 W. 7th.

$4 TO $7. Cool, private porch, garage. 1643 S. St. Andrews Pl. EM. 5718.

Hotel Rooms —19-H

HOTEL FIGUEROA
Figueroa at 10th St.
New $2,000,000 hotel. Appointments better than usually found in best hotels. Unusual program entertainment, social affairs, limited number rooms. Private bath, $55, without $40.

Stratford Hotel
EIGHTH AT RAMPART
Every room with private bath. Rates, $9 weekly; $35 monthly. UNDER NEW MANAGEMENT.

THE ROSSLARE
6th and Oxford at Western. Rates: $1.50 per day up. Special weekly and monthly rates. R car. FI. 2591.

$5 Heart City $7 Bath
200 modern rooms. 24 hours' service. VICTORIA, corner 7th and Hope. ADDINGTON HOTEL, 735 S. Hope.

$1 Day—El Rey Hotel
$4-$10 week. New 10-story fireproof. 511 E. 6th st. MA. 1561.

$7 WEEK UP with private bath. VICTOR HOTEL. Quiet neighborhood, close in. 616 S. ST. PAUL. TR. 2472.

$7 WEEK with shower or tub bath. MITCHELL HOTEL. 1072 W. 6th. Clean, respectable house for respectable people. TRinity 3471.

$6 week. Outside rooms. Lovely garden.

New Hotel Grauman
Homey lobby. 675 N. Kenmore. OL. 2191.

$1 Huntington Hotel $5
$20 month. Right downtown. Fine lobby. 24-hour service. 6th and Main.

$3 WEEK up; showers, modern. Flaxman Hotel, corner 6th and Fremont.

Housekeeping Rooms —19-K

ROOMS with kitchenette, $5 week. Sleeping rooms and sleeping porches, $12 and $15. Free parking. ½ block Westlake Park. 2521 W. 6TH ST.

$3 TO $5 with kitchenette, redecorated, in home, parlor, garage. 707 W. 15TH ST.

$2.50, $3, pleasant rooms with extras. 1067 Byram, off W. 11th. AT. 8707.

$4 UP. Housekeeping and apartments, all included, parking. 1500 W. 20th.

$4.50, EVERYTHING included, parking. A-U car. AT. 0278. 1236 W. 23rd.

LOVELY housekeeping rooms, $15-$20 month; garage. 908 W. 18TH ST.

$3.50 WEEK, housekeeping or sleeping rooms, extras included. 1012 W. 4th.

$2.50 UP, free phone, parking, extras, cheerful rooms. 1161 W. 30th. W car.

$4 HOUSEKEEPING, $2 sleeping, free parking. AX. 5040. 1139 W. 18th st.

TO LET—ROOMS—
And Board —19½

$9. WESTLAKE HILLS HOTEL, $15. 321 S. Alvarado. Barker Hotel, 2000 Miramar, same management, beautiful rooms, with or without private baths, excellent food, spacious lounges, wonderful view. Alvarado bus and D car to door.

$40 TO $50—GRAMERCY CLUB. Large, cool, luxuriously furnished rooms, twin beds, adjoining baths. Excellent meals. 356 S. Gramercy at 6th, 3 blocks west of Western ave.

$40 AND up, beautifully furnished vacancies in lovely home, delicious southern meals, garage. 3006 Wilshire Blvd. DR. 9940.

$9 AIRY, well furnished rooms, excellent board, piano, radio, free parking, home privileges. 1120 W. 27th, near W. Adams. WE. 4780.

$9 —WEEKLY— $16
INCLUDING MEALS
DANCING, MUSIC, CARDS, GOLF.
GARLAND HOTEL, 726 S. Garland.

BEAUTIFULLY furnished room, hot and cold water, A-1 meals, piano, free parking. $10 week. 538 S. HOBART BLVD.

ELDERLY people, invalids, convalescents, you will be glad you came to live with us. Douglas 341-R.

$45-$50 VACANCIES for young men, attractive home, music, best meals. 722 S. St. Andrews Pl. WA. 7884.

WILSHIRE home, elegant room, board. Gentleman. Hot, cold water. All comforts. 121 S. Wilton Pl. HE. 3894.

LITTLE Flower Restorium for aged and convalescent; splendid care. 2008 W. Washington. RO. 1804.

$10—Attractive home, large rooms, twin beds, billiard room, near N. L. V cars. 953 Menlo. DR. 6444.

REFINED private home for elderly lady or man. Car at disposal. $100 month. CR. 6725.

SINGLE with six windows, adjoining bath. Home cooked meals, reasonable. 515 S. Alexandria. EX. 1850.

REFINED Wilshire home, large room, adjoining bath, twin beds, exceptional table. 223 S. Alexandria. WA. 5980.

$9 UP. Lovely airy singles, doubles; showers, home cooking, parking. 825 S. Burlington. DR. 9675.

$10 WEEK. Beautiful large front, adjoining bath. Wilshire home. Piano, radio, free parking. WA. 0563.

SPOTLESS, private, pleasant home. your COMFORT is my pleasure; best meals. 1270 S. Western. RO. 4269.

$10. Nice, airy room, best meals, free phone. 327 N. Ave. 52. GA. 3405.

NICE home, elderly people, good food and care. Reasonable. WA. 6149.

GOOD home for elderly ladies, $50. 923 N. Heliotrope. MO. 14433.

$9 UP. Vacancies in lovely home. Fine meals. 957 Beacon, corner 10th.

550 S. HOBART BLVD. VACANCY for business girl in nice home.

PRIVATE home, library, grand piano, excellent food, gentleman. 1017 Elden.

$8.50. Large room, twin beds, best meals. 2216 S. Normandie. RE. 5339.

$8.50. VACANCIES in dormitory for young men. 628 S Ardmore. EX. 1034.

ATTRACTIVE double, excellent meals. 316 N. New Hampshire. OL. 7725.

REAL home, private family, fine location, sleeping porch, garage. RO. 8856.

LARGE double, next bath. Also single. Excellent meals. 623 S. Serrano.

NURSE gives board and room and good care. $40 up. Phone UN. 9414.

CLOSE in, 1 or 2 young business women, Catholic preferred. $9. DR. 0980.

Rooms, Board for Children—19½-H

COMPLETE care of child, $25 month, room parent. MO. 14356.

ANNOUNCEMENT

The following subdivision of Rental Columns will enable Times' readers to more quickly locate the place they want to rent.

West and Northwest
Includes all west of Main street and all sections north of Jefferson street—West Adams, Pico Heights.

South and Southwest
Includes all south of Jefferson street and west of Main street—Vermont Square, Manual Arts, Angeles Mesa, Goodyear district, etc.

East and Southeast
Includes all east of Main street and south of Mission Road—Hollenbeck Heights.

North and Northeast
All north of Mission Road and east of Glendale Boulevard. Elysian Park, Highland Park, Lincoln Heights, Garvanza, Glassell Park, Huntington Drive.

TO LET—APARTMENTS—
Furnished
Miscellaneous —21

PHONE MAdison 2345 for TIMES Want-Ads. No credit arrangement necessary. Courteous, experienced ad-takers, day and night, will help you with your copy if desired.

JACKSON APTS.
115 N. JACKSON, GLENDALE
Beautifully furnished singles, $40. Doubles, $60 and up.

COOL, QUIET
Westlake Park. Modern. $50-$90. ELKS VIEW ARMS, 512 S. PARKVIEW.

$30—SINGLES - DOUBLES—$45
Summer rates, brick building, large lobby, service, close in, near Westlake Park. 631 S. BONNIE BRAE.

$65 NEW double, Frigidaire, 1st block N. Wilshire, 1 block W. of Robertson. 163 N. CLARK DR.

$25 SINGLES, $35 doubles, WESTRADA APTS. Extras included. Facing Westlake Park. 630 S. Alvarado. H-R cars.

$60. LOVELY front double. Balcony. Screen porch. Extras included. Maid service. 838 N. Alexandria. H car.

HILLSDEL APT., 448 South Lake. New Single, $40. Double $50. Frigidaire, extras. H-R-D cars. Westlake Park.

$27.50 SINGLES, $40 doubles. MacDonald Apts., 692 Valencia. H, R, S cars.

$30 SINGLES DOUBLES $32.50. Overstuffed. Close in. 1222 W. 8th.

$35 UP, reduced summer rates. Amen-Ra, 542 N. Alexandria. H car.

$27.50 SINGLE, $40 double. Mariposa Apts. Free parking. 1343 Shatto st.

West and Northwest —21-A

El Patio Apartments
BEST VALUE IN LOS ANGELES OR VICINITY
114 South New Hampshire
Beautifully furnished double apartments, bedroom, dinette, sun bath, booths on roof. Refined atmosphere.

NEW CHARLOU APTS.
Walking Distance
Beautiful singles, doubles, quiet and refined. 821 GREEN AVE. at 8th, between Valencia and Union.

National Hoover Apts.
$40 and Up
Singles and Doubles.
Beautifully Furnished.
OL. 9337. 904 N. HOOVER.

COZY CLEAN CONVENIENT
THE CORONET
414 N. Coronado. WA. 4064.
Close-in location. Reasonably priced.

$50—STUDIO Living Apartments, 3 rooms, sunny and cool. Frigidaire, overstuffed, velour drapes, service, roof garden, billiards, shower. St. James Park No. 40. One block west of Figueroa. Between 23rd and W. Adams. U car. AT. 0366.

ROCHELLE APTS.
427 S. MARIPOSA. EX. 1691.
SINGLES, $55 UP. DOUBLES, $110 UP. Just opened, exceptionally equipped. 2 blocks Ambassador Hotel.

ROCHELLE APTS.
427 S. MARIPOSA. EX. 1691.
SINGLES, $55 UP. DOUBLES, $110 UP. Just opened, exceptionally equipped. 2 blocks Ambassador Hotel.

ENJOY SHADY
WESTLAKE PARK
Live at Regent Apartments opposite. Special rates. Modern. $45 to $60. 7 minutes from Broadway. DR. 2320.

$40—Just Opened—$50
BEAUTIFUL LARGE SINGLES
BEAVER APTS. — Extras included. 1314 Sutherland, north of Sunset. East of Echo Park Blvd. MA. 3929.

PRESIDENT APTS
680 S. Union. DU. 2101.
Bachelors, $35; singles, $60; doubles, $100 up. Walking distance downtown.

$50 UP, NEW DOUBLES
Beverly Palm. Frigidaire, maid, extras included. Parking. 348 N. Palm Dr., Beverly Hills. CR. 7169.

$37.50 ARTABAN $37.50
Singles. Overstuffed, lights, gas, phone, electric refrigeration, janitor service included. 511 S. Rampart.

$37.50 ARTABAN $37.50
Singles. Overstuffed, lights, gas, phone, electric refrigeration, janitor service included. 511 S. Rampart.

$37.50. SINGLES. Frigidaire, everything furnished, phone service, garage next door. $5. WESTMINSTER ARMS APTS., 560 N. Kinsley Dr., Hollywood district. N car.

$45 Lil-Mar Apts. $70
Singles, doubles. New, beautifully furnished, gas, lights, Frigidaire. M and J cars. 2315 S. FLOWER.

2 BLOCKS FROM BILTMORE HOTEL.

$30 Up La Belle Apts.
Clean, dressing rooms, big kitchen, by day, week or month. 630 W. 4th.

$40 UP BIEBER APT.
Modern singles, doubles, electric refrigeration, extras included. 871 S. NEW HAMPSHIRE. N car.

3 Large Clean Rooms
Phone, gas, lights and maid service included. $50. 3807 WEST 6TH ST.

MERIDIAN APTS.
Singles, doubles, twin beds, Frigidaire. Maid service. 4453 W. 4th. R car.

Wilshire Place Apts.
2892 WEST SEVENTH STREET
Singles, doubles. Refrigeration.

$30 Up, Barbara Worth
Singles, doubles; newly furnished. Maid, phone service. 407 S. HOPE.

SINGLES, $47.50; TWIN BEDS, $50. Corner double, $70; garage $5. A car. Western bus; brick building. STACKO Apts., 2500 S. Hobart Blvd.

$35—NEW BUILDING, FRIGIDAIRE, showers, dinettes, light, gas, weekly service. Parking free. ALVERSTONE APTS., 443 S. Hartford. C, D cars.

$37.50 SINGLES $40
The Florentine. Attractive outside apartments. Near cars. 1897 W. Adams.

SUMMER RATES. SINGLES-DOUBLES
SHELDRAKE APTS.
Free phone. 511 S. Oxford. EX. 5458.

BEAUTIFUL 4 rooms, furnished or unfurnished, 2 bedrooms, electric refrigeration. Exclusive neighborhood. 620 SOUTH ARDMORE. EX. 2576.

485-487 SOUTH HARTFORD
Beautifully furnished double apartments at summer rates. Close in. HE. 0466.

404 S. ALVARADO. 5 rooms, 2 real bedrooms, garages; comfort, quiet and privacy, block Westlake Park.

NEW single and double, beautifully furnished, reasonable rent. 114 N. Clark Drive, Beverly Hills.

$23 Special, Conrad Apt.
1217 Shatto St. Close in. Exclusive.

3-ROOM double, 2 beds, Frigidaire, Tiffany walls, $40, $45. 1810 Magnolia.

$30 Large Singles $35
Overstuffed. 829 S. Burlington ave.

EXCLUSIVE spacious double, overlooking Lafayette Park. Attractive rent to desirable tenant. OL. 5686.

THE TRAYMORE
523 S. RAMPART. DU. 0560.

$35 singles, $45 doubles. ROSEWOOD APTS., new building, electric refrigeration. 4156 Rosewood. H car.

$22.50. 1421 W. 10TH ST. $32.50. Front singles, overstuffed, elevator, large kitchen. Nashua Apts. N-L cars.

$40 New Juanita Apts. $45
Ultra modern singles. 1082 W. 30 st.

YOUNG lady, share Apartment with same, Wilshire district, references. FI. 2181.

BRAND new apartments, doubles and triples, $60 up. 136 N. Hamilton Dr., Beverly Hills. OX. 5437.

$8 FREE RENT ONE WEEK $8
High-class, McGrew Apts. 353 S. Fremont, block west of Figueroa, off 5th.

$25 Up—255 S. Catalina

CAROLINN, 1467 W. 23rd st. Large doubles, $35. Bachelor singles $17.50.

$25 TO $35, YULE APTS. Heat, overstuffed, elevator, lobby. 1243 W. 6th.

SINGLES, $40—DOUBLES, $60. 668 Rampart, between 7th-Wilshire.

NEW SINGLES and doubles, up to the minute. NO. 7884. NO. 4511.

$40—3-ROOM, real bedroom, 2 beds. H car. MO. 13574. 619 N. Kenmore.

$28 UP. FORUM ARMS, modern singles, tile features. 3806 W. PICO.

$50. LA CASA LOMA. Doubles. Maid service. Frigidaire. 258 S. Coronado.

$5 WEEK. LADIES only. Cosy singles with kitchenette. 645 N. Heliotrope.

HILLSIDE APTS. Singles, $2.50 week. $10 month. 1218 W. 2nd St. MU. 9550.

$22.50 UP. Modern singles, downtown. STANLEY APTS. 210 S. Flower.

$40. SINGLE new up-to-date quiet and restful. 1838 W. 25th St.

TO LET—APARTMENTS—
Furnished
West and Northwest —21-A

Exclusive
CHATEAU LA MARTINE
Beautifully Furnished
SINGLES — DOUBLES — TRIPLES
Finest lounge, card, billiard and ballrooms in Los Angeles. De Luxe Service. 24-hour switchboard, two Elevators. BEST AMBASSADOR DISTRICT.
Normandie at Wilshire
MR. AND MRS. PATTERSON Managers

"DU BARRY"
Fireproof Soundproof
EVERY APARTMENT
HAS TWIN BEDS
DINING ROOM. STALL SHOWERS.
Garage Switchboard
458 S. CATALINA ST.

LA SEGOVIA"
WILSHIRE'S
MOST EXCLUSIVE AND
ULTRA MODERN APARTMENTS
SUBTERRANEAN GARAGE
SERVICE DE LUXE
SINGLES, DOUBLES
AND 4-ROOM SUITES
NOW AVAILABLE
849 S. GRAMERCY DR.
MRS. L. W. REITZ, MGR.

NOW available at the
LONSDALE
In the heart of the Wilshire district. Large, airy SINGLES AND DOUBLES. Exquisitely furnished. Beautiful lobby and lounge. Moderate rates. 629 S. Serrano, ½ block north of Wilshire. R car and Wilshire bus.

MODERN SINGLES and doubles, hotel rooms with bath. Elegant furniture. Elevator. By day, week or month. Rates reasonable. WELLINGTON APTS. 953 W. 7TH ST.

MARIPOSA LODGE
Unique apartments, bedroom, gardens, miniature golf, refrigeration, service, $55 up. 1014½ N. Mariposa.

RIGHT DOWNTOWN
Beacon Arms Apts.
DR. 9718. 918 S. BEACON ST. West of Figueroa, near 9th.

$30 The Verset $32
Redecorated. Zerozone service, gas, lights; garage $2.50. Midway Hollywood-L. A. Red, C car, bus. Original owner-manager. 4551 Fountain.

$45. NEW singles, gas, light, Frigidaire, garage. 139 S. St. Andrews Place.

$60. 5 ROOMS, garage, light, gas. $30. 3 rooms, same. 1748 W. 23 St.

QUIET, homelike, electric equipped. Near car, stores. 323 S. Reno.

BEAUTIFUL double, $42.50, twin beds, Frigidaire, car, bus. MO. 18116.

$25-$30. NORMANDIE APTS. Large doubles, overstuffed. 1716 W. Adams.

$30 UP — 1001 S. UNION — AIRY Corner Apartments. Singles, Doubles.

$26. 2 rooms nicely furnished. Garage. Adults. 1524 W. 29th st. RE. 5288.

$25. COOL SINGLES. Overstuffed. Tile dressing room. 416 S. UNION AVE.

Hollywood —21-W

Chateau Marmont
8221 SUNSET BLVD.
Individually planned, superbly decorated, distinctively furnished one to six-room apartments. Steel and concrete. 24-hour hotel service. Garage. ATTRACTIVE RATES. CR. 3171.

FOR those who demand refined, beautiful and unusual surroundings WE OFFER

SOMERSET APT. $65 Up
IN HOLLYWOOD
24-HOUR SERVICE UNEXCELLED. BACHELOR APTS. FREE LIGHTS, GAS, GARAGE. PRIVATE PARK. SUN BATH BOOTHS ON ROOF. 6075 FRANKLIN AVE. HE. 4161.

El Caballero Gardens
5-room studio apartments. Beautifully furnished, 2 bedrooms. $175, 4 rooms unfurnished, $90. Fine location. Adults. No pets. 1637 N. GARFIELD PL. HE. 1906.

$35—NICE single in rear, wall bed, newly decorated, plenty of light and air, and also single at $55 and double at $65 in new house on front. Snappy furniture. 1645 N. Alexandria avenue.

SIR LAUNFAL APTS.
SUMMER RATES
Up-to-date. Frigidaire.
Extras included. Nicely furnished. 1849 N. GRAMERCY. GL. 1780.

EL RIALTO APTS.
1006 North El Centro
Just opened, new and beautifully furnished. Strictly up-to-date, all singles, $40-$50.

NOW OPENING
Edgemont Manor Apts.
Most Complete Bachelors, Singles, Doubles and suites. Garage service. 1724 N. EDGEMONT. OL. 3961.

BUSINESS girl wants nurse or business girl, not over 28, to share 4-room flat, radio, twin beds, near Sunset bus and red cars. 1149 N. New Hampshire.

$50—HOLLYWOOD
Beautiful NEW singles, doubles. Artistic furnishings. Maid service. Frigidaire. TUXEDO, 1740 N. Winona.

$30 DORCAS APTS. $45
320 NO. ARDMORE AVE.
Exclusive—Bachelors—Singles.

$40 New. Bachelor Suite
Airy. Private entrance. Garage. 2043 HIGHTOWER DR. HE. 1352.

DOR ELAINE APTS.
$35 to $75. Bachelors, singles, doubles. Frigidaire. 1816 N. Normandie.

"VILLA FAVORITA," 5670 Franklin. Live among the best. Singles $55-$60 doubles $75-$100. Just a few left.

SINGLES, $32.50. Gas, lights included. Across from junior college. Overstuffed. Campus Apts. OL. 2347.

BEAUTIFUL singles and doubles. 5323 MONROE ST. Western ave. car.

$60. NORTH front double, garage. Frigidaire. 1758 Winona. MO. 16551.

FRONT double, all conveniences, $50-$55. 962 N. Wilton Pl. HE. 8469.

$37. LOVELY single, overstuffed, heat, light, gas, paid. 807 4-5 N. Fuller.

3 ROOMS with DINETTE, $65. Newly decorated. 1975 Wilcox, Hollywood.

South and Southwest —21-B

EDGEPARK APTS.
One of the finest, yet reasonable rates. Near Exposition Park and U.S.C. Frigidaire. Every convenience. E, M, F cars. 3977 Menlo.

$25 UP. Lily Apartments, 102 W. 38th st. Singles and doubles, overstuffed; automatic hot water, single rooms $4 week up. O, M, H cars. HU. 6489.

SUNNY, double, single, dinette, shower, refrigeration service. 4 cars, bus, reasonable. 3901 S. HOBART.

$50. LARGE doubles, complete; refrigeration; garage. 4721 9TH AVE.

4-ROOM modern ½ double bungalow, garage. $30, adults. 212 W. 52nd pl.

$20—SINGLE COURT APARTMENTS. 1108 W. 37TH DRIVE.

TO LET—APARTMENTS—
Unfurnished —21½

511 N. SYCAMORE
Exclusive soundproof 3 and 5-room Spanish apartments, luxurious baths (some with 2 baths). Patios, balconies, garage, $65 up. Now renting.

NEW 4-ROOM BARGAIN
All outside, Frigidaire. Extra bed; tile bath, oak floors; southeast exposure; corner. 1 block to Pico bus and shops. 1451 S. Ridgley Drive.

APARTMENT HOME, HOLLYWOOD. Large double, Frigidaire, electric ventilation. Private entrance on patio. 1165 N. Hobart. HO. 8239.

$40 PER month, 4 rooms, with combination living and dining-room, 2 bedrooms, block off Beverly. 419½ N. Gardner st. WH. 3589.

4 BEAUTIFUL ROOMS, refrigeration and service. Choice location. 620 SOUTH ARDMORE. EX. 2576.

$20—SINGLES—VERY LIGHT. MODERN, NEWLY DECORATED. Apply Apt. 1, 510½ N. WESTERN.

ST. PAUL APARTMENTS
Just opening, beautiful doubles, every modern convenience. 464 N. HOBART.

VENDOME TERRACE. 344 S. Vendome. Modern single. Frigidaire. $27.50.

3 LARGE rooms, Frigidaire, range. Very reasonable. 133 N. Kenmore.

$40 UP—New front double, Frigidaire, gas, lights included. 238 North Reno.

3-ROOM modern unfurnished or partly furnished. 232 S. CATALINA.

NEW, 4 ROOMS, 363 N. SYCAMORE, 2 bedrooms. Garage, porch or patio.

TO LET—FLATS—
Furnished
West and Northwest —22-A

6-ROOM new lower duplex, 3 bedrooms, grand piano, 2 garages, $125 month. Also 4-room flat, south upper, $60 including garage, electric refrigeration. Call 248 S. Rexford, Beverly Hills. OX. 9884.

5 ROOMS, sleeping porch, attractive, newly decorated upper south, $65; in heart of Vermont-8th st. shopping district. N, S and V cars. 809½ S. Vermont.

5-ROOM modern, beautifully furnished, close in. 1207 8TH AVE.

5-ROOM exclusive Wilshire, artistic, new furniture. 3869 W. 8th. FI. 4904.

5 LARGE, airy, 3 bedrooms, $38. Shady yard. 1245 S. Kenmore. Adults.

4-5 LOVELY new rooms, tile bath, Frigidaire, electric dishwasher, garage, $45-$75. DU. 8603. 739 N. Occidental.

4 LARGE ATTRACTIVE ROOMS $90. Luxuriously furnished, gas, steam heat, electric refrigeration, garage. 1401 ALVARADO TERRACE.

4-ROOM upper, newly decorated. Nicely furnished, 2 beds, garage; near markets. 2768 FRANCIS AVE.

4 ROOMS, extra bed, garage, janitor service, furnished, unfurnished. 436 S. Norton. Key 434½. RO. 6269.

4-ROOM newly decorated, overstuffed, ½ block stores, car, bus, cool, roomy. Adults. $319½ S. Normandie. UN. 1193.

4-ROOM, twin beds, extra bed. H car. Only $45. Key, 4365 Melrose.

4 ROOMS, corner, beautifully furnished. 3600 Country Club Dr. EM. 0358.

4-ROOM, orientals, stall shower, Frigidaire. 123½ N. Edgemont. WA. 9644.

3 ROOMS, 2 wall beds, bedding, overstuffed, $35. 923 S. Grand View.

3-ROOM cozy flat, close in, red, yellow cars. $22.50. 1029 W. 18th St.

3 ROOMS, $32.50, good neighborhood. Close in. 1003 Kensington. FA. 0340.

YOUNG lady to share apartment, highest references; furnished and expected; fine opportunity for right party to make some real friends. Call Samet, AX. 9288.

YOUNG man to share apartment, highest references furnished and expected; fine opportunity for right party to make some real friends. Call Samet, AX. 9288.

$35. STUCCO. Overstuffed. 2 beds, walking distance. Garage if desired. 120 S. Witmer St. MU. 4448.

Hollywood —22-W

5-ROOM modern, completely furnished upper flat, near Vine and Hollywood Boulevard. 1821 N. Argyle. HE. 2757 or GR. 2909.

5 EXTRA large rooms. Owner's beautiful home. 1812 N. Berendo. MO. 15084.

5 ROOMS nicely furnished. 624 N. St. Andrews Pl., near Melrose-Western.

4 AND 5 rooms, 2 bedrooms, wall bed. Piano, garage, elegantly furnished. Gas, electricity, Frigidaire, near Junior High. Reasonable rent. 6708 Willoughby.

4 ROOMS, extra bed, completely furnished, overstuffed, tile features, shower, $50. 959 NO. WILTON.

South and Southwest —22-B

4 ROOMS, 2nd floor, 3 beds, garage, newly decorated, $30. 624 W. 43d St.

$38 TO $45. Clean, comfortable furnished home, 2 beds, new overstuffed, garage. 323-343 W. VERNON.

East and Southeast —22-C

3 ROOMS, furnished or unfurnished, modern, 2 disappearing beds, adults, $25 and $30. 163½ E. 35th st. HU. 5738-M.

TO LET—FLATS—
Unfurnished
West and Northwest —23-A

7-ROOM upper duplex, ½ block Wilshire. Exclusive district and building. 2 bathrooms, tile showers, 2 garages, unit heat, refrigeration. Strictly modern. 733 S. Burnside. WH. 2495.

6 ROOMS, 3 bedrooms, 2 baths, block Beverly High. $75. 245 LASKY DR.

6 BEAUTIFUL rooms, $85. Frigidaire, garage. 2412 Crenshaw. EM. 1573.

5 ROOMS, new remodeled, very reasonable price. On 8th avenue, near Pico; walking distance L. A. High. Inquire 1307½ 5TH AVE.

5 LARGE rooms, upper or lower, south side, newly decorated, electrical refrigeration. 241 S. New Hampshire.

5-ROOM upper duplex with garage, $60. Frigidaire, newly decorated. 841 N. Spaulding Ave. Owner. 727 S. Spring St. TR. 0901.

5 LARGE ROOMS UPPER SOUTH, $65, including garage. Close in. Near cars, etc. 1039 S. MARIPOSA.

5 ROOMS and sleeping porch, upper duplex, lawns front and rear, fine view. 264 S. CARONDELET.

5 ROOMS, Frigidaire, unit heat, bath and shower, garage. Only $60. 828 S. Orange Grove. WY. 4696.

5-ROOM upper, nook, garage, east front. Fine view. Between 1st and 3rd, Beverly. 159½ N. KENMORE.

5, 4-room, reduced, refrigeration, hot water, fine location. WA. 6014.

5 LARGE rooms, beautiful modern duplex, close in, quiet. DR. 5254.

5-ROOM upper, triplex, breakfast room. 324 N. Orange Dr. OX. 0665.

5-ROOM, garage, private porch. $50. 318 S. Catalina, near 3rd. WE. 0690.

5 large sunny rooms, garage, $65. 877 S. BERENDO.

5 LARGE ROOMS, new duplex, $50 month. 145 N. Swall Dr., Beverly Hills.

5 BEAUTIFUL rooms, $50. Frigidaire, garage. 2412 Crenshaw. EM. 1573.

5 ROOMS, sunny, garage, 2 bedrooms, locker. $45. 1918 S. Western ave.

4 ROOMS, extra bed, every convenience, garage, excellent location, 3 cars, bus. 1684 S. Hobart. RO. 4094.

4 ROOMS, tile bath, gas range, extra bed, garage. ½ block V car. Adults. $40. 1444½ W. 37TH ST.

4-ROOM, modern upper south, extra bed, balcony, $40; garage $5. 1302½ S. HOBART BLVD.

4 ROOMS, new stucco, shower, extra bed, garage. 1116 S. Normandie. $40.

4 ROOMS, newly decorated, garage, 2 car. Reasonable. 353 S. Catalina.

4 Rooms, $45, 2 bedrooms, electric refrigeration. 141 S. New Hampshire.

4-ROOM FLAT. RENT, $35. OPEN AT 1322 SO. WESTERN. WA. 4563.

5-ROOM UPPER, $45, 1516½ 5TH AVE., near Forum Theater and Pico car, free rent to August 1st. Key in mail box. OX. 7629.

3 ROOMS, NEW, FRIGIDAIRE, WILSHIRE-FAIRFAX DISTRICT. $37.50. 7944 BLACKBURN AVE. OR. 4476.

WILSHIRE DISTRICT
1031½ SO. ORANGE DRIVE. Upper south, 5 large rooms besides screen porch; strictly modern, electric refrigeration. Large east front lot with garage, only $57.50 a month.

S. M. COOPER
4413 W. 2ND ST.

$18.00
4-ROOM UNFURNISHED FLAT, 4707 WEST 18TH STREET.

LOVELY new duplex, 6 rooms, near Gramercy. W car 1 block. RO. 3680.

Hollywood —23-W

5 ROOMS, ultra modern. High, quiet, close in. Near Ritz Carlton. 2139 N. Vine. HE. 6452. HO. 0798.

5-ROOM upper, individual home, modern, 4 exposures, electric refrigeration. $35. 1401 N. CATALINA.

5 AND 4 rooms, new, modern, private entrance, adults, near Hollywood High. 1453½ N. Mansfield. GR. 7350.

5-ROOM lower, $50, upper, $55. 1641 N. KENMORE. OL. 7564.

South and Southwest —23-B

4 ROOMS, extra bed, Frigidaire, $30. 4270 Dalton. WE. 8865, VE. 0422.

$60. WORTH at least $100. Brand new luxurious flat, just completed, 2 bedrooms, beautiful appointments, near 3 golf courses, schools and 7c car. FREE GOLF. Ethel Round, 4322 Crenshaw Blvd. VE. 1176.

TO LET—HOUSES—
Furnished
West and Northwest —24-A

7-ROOM stucco, attractive, baby grand, electric refrigeration, 3 bedrooms, 2 baths. 107 N. Kingsley Dr. EX. 8332.

7 SPACIOUS rooms, yard, bargain to right party. RO. 4277, EM. 6347.

7-ROOM real homey. Fruit, flowers. Frigidaire. 552 N. Oxford. OR. 3240.

7 ROOMS, completely furnished, 3 bedrooms, piano, garage. EM. 8771.

7-ROOM ATTRACTIVE HOME. HE. 7477 or CR. 7939.

6-ROOM bungalow, 3 bedrooms, 2 baths, 3 garages, income property. 1616 S. Norton. Phone EM. 6286 or WH. 7398.

6 ROOMS, sunroom, completely furnished, phone, 2 garages. 1514 S. BERENDO.

6-ROOM completely furnished home. Wilshire-La Brea. $90. OX. 6168.

6 ROOMS, 2 baths, garage, $65. 720 N. Harvard Blvd. Phone NO. 7739.

6-ROOM furnished. $85 per month. 152 S. Laurel ave. HO. 0793.

6-ROOM bungalow, unusually desirable, owner's home. 2042 W. 31st st.

5-ROOM FURNISHED HOME, $90. 6843 CASHIO STREET NEAR PICO.

5 ROOMS, 2 bedrooms, $45. Garage $3. Adults. 2330 S. Mansfield ave.

5-ROOM separate house, $45. Adults only. 2163 W. 28th st.

5-ROOM ½ double bungalow, 2 bedrooms, garage. $55. 1159 S. Highland.

4-ROOM, ½ double, clean, garage, $30. Runkle's Rentals, EM. 0636. 2982 W. PICO.

4 ROOMS, $60, 2 bedrooms, twin beds, Frigidaire. 4169 Oakwood. H car.

3-ROOM, ½ double, new overstuffed, $40. Adults. 2907 W. 14th, near Oxford.

3 ROOMS, 2 beds, hardwood floors, close in, reasonable. 1276 W. 23rd st.

3-ROOM duplex, $35. 4-room $40. Garage. 1594 W. 29TH ST. RE. 3286.

RENTAL SPECIALIST
JEANNETTE B. REID
FIRST NATIONAL BANK BLDG.
BEVERLY HILLS. OX. 7155.

Rental Specialists
Newell Van Derhoef, Inc.
6693 Sunset Blvd., corner Las Palmas. GLadstone 3148.

FOR rent, attractive five-room well furnished house in beautiful Lafayette Square; year's lease; reference required. 1721 Lafayette Road. OXford 4871.

RENTALS
BEVERLY HILLS
BEVERLY HILLS REALTY CO.
400 BEVERLY DR. OX. 6133.

SUMMER home, trees, lawn, flowers, newly furnished and decorated, 2 adults. $50. 1350 N. Benton Way.

Hollywood —24-W

11 ROOMS, conservatory, ballroom, large grounds, cared for. View. Fine home, low rent. GR. 7602, GL. 7419.

10 ROOMS, 5 BEDROOMS, GARAGE. $115. 6272 SUNSET BLVD.

9 ROOMS, grand piano, oriental rugs, garages. Ideal location. OL. 1516.

8 ROOMS, large lot, fireplace, piano, 1 block west of Vine. 2021 Ivar, for appointment call HE. 0232.

8 ROOMS, 4 bedrooms, near Junior College, $100, or unfurnished, $80. 1022 N. Edgemont. OR. 3196.

7-ROOM bungalow, 3 or 4 bedrooms, electric icer, unit heat. Real home. 5710 Carlton Way. HE. 6426.

6-ROOM owner's Spanish, 3 bedrooms, 2 baths, patio, piano, 2-car garage. No agents. HO. 8633, HO. 3847.

5-ROOM, $65. 4-ROOM, $55

Individual Bungalows
CLOSE TO HEART HOLLYWOOD
Attractively Furnished. Extra Bed. Garage. 4420 SUNSET BLVD.

5-ROOM 2-story Spanish home. Elegantly furnished, near foothills. Reasonable for right party. Block north Hollywood Blvd. 1832 Whitley ave.

5-ROOM single bungalow. Modern. 10 minutes' walk to Hollywood High. $75. 1212 N. Poinsettia Pl.

5-ROOM duplex, 3 living rooms down, 2 large bedrooms up. 1262 North Serrano. $60.

5-ROOM modern duplex, 2 bedrooms, shower, low rent if taken at once. 1430 N. Hayworth, near Sunset Blvd.

5 ROOMS, ½ double, near Hollywood High. 1351 N. Mansfield ave.

5-ROOM new duplex, near Melrose-Normandie. $60. 4831 Lemon Grove.

5-ROOM, 3 beds, shower, large lot, 2 garages. 2447 Beachwood. HO. 3932.

5 ROOMS, 2 BEDS; DRESSING ROOM, PORCH, GARAGE, $75. 2114 HIGHTOWER DR. AFTERNOONS.

4 NICE, AIRY ROOMS, NEAR BUS. 2312 N. GOWER.

4-ROOM detached, $45. Bargain. Near school. 5335 Santa Monica.

4-ROOM CHARMING STUDIO BUNGALOW. PATIO. GR. 4971.

HOLLYWOOD RENTALS
Apartments, Houses, Flats and Income Business
HOLLYWOOD BUSINESS PROPERTIES, LTD.
614 Guaranty Bldg. HO. 6771.

6660 WHITLEY TERRACE
8 rooms, Spanish, 2 bedrooms, 2 baths, 2 servants' rooms with bath, famous actor's home. Unusually furnished. Lease $400. For appointment call DUnkirk 2880.

LOWER CANYON
8 rooms, the home of Robt. Fairbanks, short lease, rent reduced from $400 to $200; for appointment call DUnkirk 2880.

LAUREL CANYON
8 rooms, the home of Robt. Fairbanks, short lease, rent reduced from $400 to $200; for appointment call DUnkirk 2880.

Home Rental Bureau
6381 HOLLYWOOD BLVD. GR. 4971.

HILLSIDE acre estate, beautiful grounds, moderate rent. DR. 6577.

South and Southwest —24-B

8 ROOMS, 4 bedrooms, piano, $65. Good location. 4612 Cimarron st.

7-ROOM furnished house, garage. 4536 ARLINGTON AVE. UN. 5853.

7 ROOMS furnished, 3 bedrooms, all decorated. 2074 W. 30TH ST.

5-ROOM desirable, 2 beds, piano, overstuffed, electric washer, etc. $45. 300 E. 53rd st. AX. 0574.

5-ROOM duplex completely furnished, garage, $47.50. 4627 5th ave.

5 ROOMS, overstuffed, 2 double beds, garage, adults, $47. 1314 W. 71st st.

4-ROOM house, water, garage, $40. W. 111th Place, corner Figueroa. $25.

4 ROOMS, nicely furnished, 2 bedrooms. $30. 1262 W. 38TH PLACE.

3-ROOM ½ double, breakfast nook, overstuffed, garage, $40. 12th month free. 5106 Denker ave. UN. 7197.

3-ROOM, ½ double, $35; tile sink and bath, overstuffed, phone. Garage. 3941½ DALTON AVE.

3 ROOMS, breakfast nook, service porch, tile bath, shower, Frigidaire; garage, $35. Never occupied. Ideal for 2. 407 W. 104th Pl. EM. 6937.

$75—7 ROOMS, comfortable home, water paid. 1619 W. 48TH ST. M car.

$28.50. 3 large nice rooms, 2 beds, overstuffed, garage. 617 W. 58TH.

$35, furnished bungalow including gas, lights. U.S.C. 1035 W. 36th St. RE. 3223.

East and Southeast —24-C

4-ROOM FURNISHED BUNGALOW GARAGE. $25 MONTH. JE. 8538.

3 ROOMS, $30. Beautiful overstuffed, 2 beds, garage. 733 E. 84th. TH. 6260.

North and Northeast —24-F

5-ROOM cozy English stucco, garage. 719 N. Ave. 53, off York.

2-4 ROOM stuccos garage, $25 per mo. 935 Hill View, off 4600 N. Huntington Drive.

STUDIO home, 8 rooms, sleeping porch, lovely grounds, piano, garage. W car. 4569 Marmion Way. GA. 4355.

3-ROOM duplex, bath, wall bed, piano, $31. 1215 HELLMAN AVE.

TO LET—HOUSES—
Furnished
West and Northwest —24-A

12-ROOM corner Hancock; 3 bath $400
9-room, Windsor, 3 baths $300
8-room, 3-bath, summer only $175
7-room, upper duplex, 2 bath $125
MISS RUSH

CHELEW & HOIT
3841 Wilshire Blvd. DRexel 4286.

12 ROOMS, established board and room, close in. Owner. DU. 1098.

11-ROOM, 4 baths, beautiful garden, exquisitely furnished $400
8-room, 3 baths, sun room, two sets twin beds, lovely home $200
6-room, Windsor Square $140
Sunday 10 to 2. MRS. MEYER.

The Henry de Roulet Co.
Wilshire at Western. DU. 4400.

11-ROOM handsomely furnished Beverly Hills home. 4 bedrooms, 3 baths. Servants' quarters. Delightful garden with swimming pool and amusement porch. Immediate possession. Lease $500. 722 N. Linden Drive. CR. 8641.

10-ROOM, 3 baths, English $225
8-room, 3 baths, 3 months $200
6-room, 2 baths, bungalow $150
DU. 3300. MRS. WOOD

LAACK & WILLIAMS
3759 Wilshire Blvd., near Western.

10-ROOM stucco, $175, exclusive location, 3 baths, 2 garages. RE. 3964.

9 ROOMS beautifully furnished, 2 tile baths, maid's quarters, double garage, large grounds. Water paid and lawn cared for. 333 So. Irving Blvd. Rent $300. Call Security Bank, FA. 2771.

9 ROOMS, best section Beverly Hills, completely furnished, beautiful grounds, a perfect home, immediate possession. Lease $275. 508 N. Foothill Road.

9 ROOMS; exclusive Wilshire district. Lease optional. OR. 5532.

8-ROOM, 2-bath, perfectly appointed, short lease $175
7-room, 2-bath attractive Spanish. Arden Boulevard. GL. 7161.

8-ROOM new home, Frigidaire, grand piano, oriental rugs, bargain. 10 a.m. to 4:30 p.m. CR. 4288.

7-ROOM, 3 bedrooms, sleeping porch, 2 baths, double garage, very well furnished, quiet, rent for 3 months. 301 S. CANON DR.

TO LET—BUNGALOWS—
In Courts
Furnished —24½-G

4-ROOM furnished front bungalow, bedroom, extra bed, garage. $35. 2010 VISTA DEL MAR.

4 and 3-room Wilshire bungalows, nice location. Call 962 S. Hobart.

3-ROOM, 2 beds, shower, Frigidaire, new, overstuffed. 1244 N. El Centro.

HOLLYWOOD Terrace, 4-room bungalow, attractively furnished, cool, with beautiful lawn, janitor service, between Sunset and Santa Monica. Apply 8453 FOUNTAIN AVE.

$28. 3 clean cosy rooms, new furniture, Axminster rugs, real bed, quiet, flowers. Edendale car, 5c. block N. of 1st and Glendale Blvd., to Colton, block W. 205 Lakeshore Terrace.

$32.50. BEAUTIFUL new single stucco, overstuffed, tile, shower, dressing-room, breakfast nook. 727 W. 77th St., between Figueroa and Hoover.

$8-$10 WEEK. Walking distance, month rate. 2, 3, 4 rooms, parking. 1027½ Court st. TU. 2785, auto will call.

$40-$50. Beautiful single, double, including private phone. Overstuffed. 2996½ San Marino. DR. 7122.

$40 and $45. HOLLYWOOD. 3 rooms, separate bedroom. Garage included. 765 N. Vine at Melrose. HE. 9091.

VIVIAN COURT—NEW, ARTISTIC, 4 rooms, Frigidaire. Near U.S.C. REASONABLE. 723 W. Santa Barbara.

$40 TO $50. BEAUTIFUL GARDEN COURT, 3-room, extra bed, garage available. 1376 EDGECLIFF DR.

$25. COSY bungalow in court, close in, garage optional. 129 E. 31ST ST.

$35. 3 ROOMS, bedroom, extra bed, shower. 5154 Fountain, Hollywood.

$21. 2 rooms, nicely furnished, garage. 1346 E. 75TH ST. RE. 5286.

$25—COZY bungalow in court, close in, garage optional. 129 E. 31ST ST.

$35. 3 rooms, bedroom, extra bed, shower. 5154 Fountain, Hollywood.

Unfurnished —24½-H

4-ROOM bungalow, 1721 N. Kingsley Drive.

3-ROOM bungalow, latest conveniences, wall beds, garage. 1215 W. 30th.

3 ROOMS, nook, tile bath, sink, extra bed, $27. E car. 1669 W. Ave. 46.

$30—NEW, 3 rooms, separate bungalow. 3015½ London st. DU. 6446.

TO LET—HOUSES—
Unfurnished
West and Northwest —25-A

14 ROOMS or less. All best homes Wilshire, Hancock, Beverly Hills. Available before school opens.

C. W. Patterson Co., Ltd.
558 So. Western. DRexel 1115.

14 ROOMS suitable for rooming house, $80, 3 garages. 1645 W. 24TH ST.

12 ROOMS, 4 baths, 4 car garage, large corner lot, Wilshire, suitable for club or school.

HOWARD & HOWARD
S.E. corner 6th & Oxford. DU. 1845.

11-ROOM, 5 bedrooms, near Wilshire and Highland. Rare value $225.
7-room English, Windsor Square $125

LA BONTE & RANSOM
OL. 2161. 132 N. Larchmont.

10-ROOM, 3 baths, Windsor $225
10-room, 3 baths, Spanish $200
8-room, 2½ baths, English $100
DU. 3300. MRS. WOOD

LAACK & WILLIAMS
3759 Wilshire Blvd., near Western.

9-ROOM, 3-bath, new Hancock Park, Spanish, includes drapes $200
9-room, 3-bath, brick $175
10-room, 3-bath, Manhattan $125
Sunday 10 to 2. Mrs. Meyer.

The Henry de Roulet Co.
Wilshire at Western. DU. 4400.

9 ROOMS, 4 large bedrooms, sleeping porch, attractive living and dining rooms. Furnace, large fireplace. A-1 condition. Double garage. Near W. Adams. 2856 Dalton Ave.

9-ROOM new residence, never occupied, $250. 611 No. Foothill Dr., Beverly. Call owner. RE. 4191.

8-ROOM, 4-bedroom home, newly decorated, better than new, beautiful yard, 80 ft. paved street. A-1 location, on Gramercy Pl. Runkle's Rentals, EM. 0636. 2982 W. PICO.

7-ROOM modern duplex, 3 bedrooms. WILSHIRE DISTRICT. RENT $65. Open. 417 Westminster. WA. 4563.

7-ROOM bungalow, 3 bedrooms, 2 baths. Hancock Park. 413 So. Sycamore. WY. 2108.

7-ROOM house, unfurnished, near 7th and Rampart. Inquire 2633 W. 7th St. or phone DU. 3867.

7 ROOMS, $65; 3 bedrooms, 2 baths, nearly new, 16 minutes from downtown. Moreno Highland. OL. 4410.

7-ROOM lower duplex, garage, furnace. Adults. 1006 W. 22ND ST.

7 ROOMS, A-1 condition, $45. Water paid. 230 No. Union ave. TR. 5008.

7 ROOMS, 3 beds, electric refrigeration. Furnace. 137 So. Poinsettia.

6 ROOMS, my English Gothic style home, magnificent view, 2 adults, $60 or lease for less. 1935 CERRO GORDO. OL. 7730.

6-ROOM modern duplex, 3 and nook down, 3 bedrooms up, refrigeration. 643 N. Rossmore. Owner. HO. 5032.

6-ROOM bungalow, double garage. Westwood, walking distance university. 10675 Rochester ave. EM. 2202.

6-ROOM FLAT—$55
Very attractive, open. 333 North Ogden. OX. 2303. OX. 3104.

5-ROOM, 3-bedroom, tile sink, bath, shower. Only $50. Key, 4365 Melrose.

5 ROOMS, $45. 3 bedrooms, near Magnolia. 2251 W. 15th. P and red cars.

5 ROOMS, modern lower duplex, fireplace, garage, $45. OPEN, 2112 La Salle. RO. 3188, evenings.

5 ROOMS, $45. Modern duplex, near grade and Fairfax High. Garage; lawn cared for. Owner. EX. 4124.

4-ROOM rear cottage, some furniture, quiet neighborhood, water paid, $25. H and S cars. 327 N. Hobart. OL. 2301.

4-ROOM upper and lower new duplex, 2 bedrooms, refrigeration, heater; tile, garage, near school, stores, cars, theater. 1511 12th ave.

4-ROOM double bungalow, shower, garage, F or L cars. $32.50. Runkle's Rentals. EM. 0636. 2982 W. PICO.

4-ROOM modern Spanish double, tile, adults, garage. 722 Cahuenga. HE. 7002.

4-ROOM bungalow, refrigeration, garage, $40. 433 N. Oakhurst, Beverly.

4-ROOM bungalow, modern, clean. Garage. Adults. $35. 1926 3RD AVE.

4 NICE rooms, ½ double, garage, near L. A. High. 936 S. Lucerne. L car.

3 ROOMS, PARTLY FURNISHED. $25. 515 N. Alexandria. MO. 19203.

BEAUTIFUL home, Hancock Park, 12 rooms, 3 baths, 3-car garage $400.

Nell Sangster, With
WRIGHT & BECKER
3900 Wilshire Blvd. FI. 4111.

BARKER BROS.' free rental information bureau will help you quickly find the place you want at the price you want to pay. No obligation. 7TH ST., FLOWER AND FIGUEROA. 5834 HOLLYWOOD BLVD.

LISTINGS WANTED
BEVERLY HILLS
JOHNSON REALTY CO.
411 N. Canon Dr. CR. 3535.

Hollywood —25-W

7-ROOM modern stucco, 3 bedrooms, sewing room, double garage. 833 N. Formosa. Owner. 444 S. La Brea.

7 ROOMS, exclusive foothill neighborhood, unit heat, 2 garages, 7 minutes' drive Hollywood Blvd. GL. 4735.

7 ROOMS, 3 bedrooms, 2 baths, 1 room, double garage. $80. OL. 4712.

7-ROOM bungalow, $65. 3530 De Longpre. Phone North Holly. 2255-R-5.

7-ROOM house, 4 bedrooms. Gentiles. 5311 Harold Way at Normandie.

6 ROOMS, modern, right rent to desirable adults. 7529 Hampton. GR. 2380.

6-ROOM duplex, 2 large bedrooms upstairs. Bath and shower, hot water and Frigidaire furnished. 5362 LEXINGTON AVE. HO. 9939.

5 ROOMS, 2 bedrooms, extra bed, $55. Near schools. 1143 N. Bronson.

4-ROOM new home, $40, garden and fruit. 12802 Landale, North Hollywood.

4 ROOMS, ½ double, garage, $35. Beware 5970 Willoughby. OX. 2816.

4-ROOM attractive ½ double. 1233 Fuller ave. at Gardner Junction.

UNUSUAL OPPORTUNITY TO SECURE A PALACE HOME IN THE GARDEN SPOT OF LOS FELIZ. VALUE $1000 MONTH. WILL RENT FOR ONLY $350. HE. 9268. DU. 9767.

$60. 7-room, water paid, yard cared for. 5345 VIRGINIA AVE.

South and Southwest —25-B

7, 6, 5, 4-ROOM homes. New, modern, 1, 2 and 3 bedrooms. A1 locations. Close to everything. Cheap rent. $30 to $55 month. 20 to select from. Get my list. Owner. 1757 W. FLORENCE.

7-ROOM, sleeping porch, heater, double garage. $50. 1511 W. 49th st.

5-ROOM ½ double, tile features, $37.50 water paid. 6622 S. ARLINGTON.

5-ROOM bungalow, 2 bedrooms, sleeping porch, close in. 2707 University.

4 ROOMS, SLEEPING PORCH AND GARAGE. $40. 880 W. 40TH PLACE. CALL OWNER. FA. 1969.

4 ROOMS, $35. Garage, 2 bedrooms, water paid. 616 W. 78th st. TH. 1488.

4 ROOMS and den, new modern stucco, garage. 821 W. 84th st. TH. 5052.

3-ROOM, ½ double, tile features; extra bed, $30. 1621 W. 49th st.

Angeles Mesa District
Nearly new bungalow of 5 large rooms, strictly modern, good location, 1 block from cars, near good schools, being

6301 7TH AVENUE
Rent reasonable to good tenant. Key at 6307 7th Ave. Open for inspection. Get off 54th Street car at 6th Ave. and follow car 1 block to 7th Ave., then go 1 block north.

S. M. COOPER
4415 W. 2nd St. DRexel 8436.

East and Southeast —25-C

563 BELDEN, Belvedere, 4 rooms, all conveniences, $25, worth $30. VA. 9647.

North and Northeast —25-F

4 ROOMS, $25, garage, extra bed. Apply 427 N. LINCOLN PARK AVE.

FOR RENT, TRADE OR SALE
7-room Spanish home, new. Ideally situated, marvelous view, overlooking Chevy Chase Golf Course. Call AL. 5414 or Douglas 5287.

TO LET—SUBURBAN, BEACH
Resort, Mountain Property —26

BEAUTIFUL new 5-room flat, furnished or unfurnished, garage, electric refrigeration, tile bath, kitchen, corner Santa Ana and Toledo, Belmont Shore, Long Beach. Phone WA. 7652 before 10 a.m.

GLENDALE, $60. New, 7 rooms, 3 bedrooms, tile bath, shower stall, basement, unit heat, electric refrigeration. AL. 5514.

OWNER going away, will rent cabin, reasonable for month of August, 3 miles Arrowhead. LA. 8837.

W. H. REIDER, 328 W. Ocean, Long Beach. Specializing in beach rentals. Write for descriptive price list.

MANHATTAN BEACH, 221 13th St. Clean 7-room furnished house, garage, servant quarters. RI. 4461.

LOS Tunas canyon, cabin, accommodate 7, $50 month. OX. 7243.

AVALON hillside home, by week, month or season, furnished. WA. 6707.

TO LET—FOR BUSINESS—
Miscellaneous —27

GROUND FLOOR STORE OR OFFICE. Fireproof building in wholesale district; low rent. 420 S. San Pedro St. TR. 8331.

Stores, Shops, Lofts —27-H

NEW brick building, Florence and Van Ness, two vacant stores, also 1119 So Brand, Glendale. Brick building. Phone DRexel 0131.

MILLINERY, $65. Dress Shop, $90. Store with rooms, $85 to $105. 3 corners, $75-$100 and $13.50 foot. Call 5819 Hollywood Blvd. GR. 6466.

HOT SPOT corner, Pico, near Forum Theater, brick building, cheap rent. OWNER. 3308 W. Pico. RE. 3079.

Offices and Desk Space —27-J

FINE desk space with desk in attorney's office. 904 Broadway Arcade.

FURNISHED private office in small suite. 301 Story Bldg. VA. 7553.

STEAM-HEATED OFFICES
VERY REASONABLE RENT
BUSY BUSINESS DISTRICT
CIVIC CENTER
Southwest Bldg.
130 So. Broadway

ATTENTION builders, insurance men, architects. Have space for rent in beautiful office with large real estate organization. Center of Miracle Mile. 50 to 75 people come into our office daily. Call WY. 2111.

PRIVATE office space in elegant office suite. Beautiful reception room with switchboard service. Very reasonable. See Mr. Clark.

333 ROOSEVELT BLDG.

PRIVATE offices, newly decorated, furnished or unfurnished, with receptionist, stenographer and phone service, $40 up. Also desk space, also some fine larger space. 317 PERSHING SQUARE BLDG. FA. 5822.

ATTRACTIVE, well lighted corner suite, spacious, airy, suitable for any business. Reasonable priced. 2nd floor, 2nd and Broadway. CALIFORNIA BLDG. MUtual 1526.

FOR LEASE — VERY DESIRABLE OFFICES ON LARGE LOBBY OR FACING STREET ON 2ND FLOOR. REASONABLE RENT. PHONE TR. 1121. ASK FOR MR. AYERS.

CHAMBER OF COMMERCE BLDG., all or part of 4 rooms, 6th floor, ideal office location. Lessee moved to larger quarters. Call BAKER or GREGG, VAndike 1168.

OFFICE space for sub-lease. Very reasonable rent. SEE MR. MARTIN Room 807, Financial Center Bldg.

$15. Accountant will share his downtown office with individual. Furniture, phone, etc., included. Address T, box 372, Times Branch.

FURNISHED offices or desk space, stenographer and phone service. 1207 California Reserve Bldg., 4th and Spring.

DESK space with reception room in well furnished office. Rent very reasonable. 327 Pacific National Bldg., 6th and Hill.

For Rent, Desks, Safes
Files, Complete Outfits. Rent applies on purchase. MILLER'S, 211 W. 2nd.

PRIVATE office with use of reception room in beautiful offices. Inquire 333 ROOSEVELT BLDG.

DESK space in private room. Phone. Well furnished. 419 Security Bldg.

DESK, mail, phone calls for manufacturer's agents. 612 Black Bldg.

DESK, mail, phone. Corbet Service. Chamber Commerce Bldg. WE. 9137.

FURNISHED OFFICE FOR RENT. 614 S. FIGUEROA. TU. 7183.

DESK, phone, mail service, $10 and up. Spring Arcade Bldg. Room 701.

Industrial, Business —27-K

NEW 1-story building in city, industrial tract, large offices, 4000 square feet warehouse space, spur track, also yard space, will sublease 5 years $100 month. AN. 7083.

FOR LEASE—New daylight building, 25x135. Rental $100 month. CENTRAL REALTY COMPANY VA. 1212. 904 Loew's State Bldg.

FOR LEASE—Modern factory building, 13,000 or 6500 sq. ft., spur track. 201 Merrill Ave., Goodyear Park. TW. 1630.

DAYLIGHT building, 5300 feet, $150. Very close in. Will divide. Mr. Thompson, J. W. Lewis Co. FA. 4352.

FOR lease, factory building, 1803 E. Slauson, $50; none better. LA. 3215.

BOATS, YACHTS, CANOES—
Sale, Exchange, Etc. —28

CLUB BOAT SHOP
301 AVALON BLVD., WILMINGTON.
Outboards bought, sold, exchanged. PHONE WILMINGTON 492.

3 BRAND new speedboats, 34 ft. auxiliary sloop, completely overhauled; also other boats. Boat dealer retiring. Sell below cost. Fred Ames, 1457 14th, Santa Monica. Phone 28832.

FINEST 30-ft. cabin cruiser on Coast, enclosed pilothouse, solid mahogany. By sacrifice. Owner. WE. 4781.

NEW Gar Wood runabout, unbelievable seaworthiness, speed and comfort. LA. 3891.

WANT cabin cruiser, value around $4000. Have good mortgage. HE. 7131.

OUTBOARD runabout, 16-foot, V bottom, 4-cylinder motor. OR. 7587.

AVIATION, AIRPLANES—
Services, Parts, Instructions —32

INSTRUCTION aviation, ground instruction, school and home study. Courses $5 to $30. Cash or weekly payment plan. 2529 SO. HILL.

AUTOMOBILES, USED—
Miscellaneous —40

AUBURN 130 phaeton sedan, 6 wire wheels, fender wells, trunk, 6 new tires, latest '29. Can't tell from '30 model. Cost $2500. Sacrifice $1295. Terms. 640 S. FIGUEROA.

AUBURN '29 6-80 SEDAN. Excellent condition. Rubber, motor, finish A-1. Full price only $785. Balance easy. KELLEY KAR CO., 1225 S. Figueroa.

AUBURN 1930 model 8-90 sedan, driven less than 800 miles. Beautiful. Must sacrifice. Trade and terms. A. E. Hall. 1138 W. 7TH ST.

AUBURN—The best used Auburns are obtainable from the E. Cali. Distributor at 1121 S. Figueroa. WE. 9031.

Buick 1930 Sedan
Model 47, 4-door. Used very little. Gold Seal. Guaranteed. $1325.
HOWARD AUTOMOBILE CO.
1267 So. Figueroa. WE. 3011.

BUICK standard sedan, '28. Original owner. Seat cut for sleeping. $575 for quick sale; $150 will handle. 3360 W. 7th st. or phone DU. 3351.

BUICK Standard or Master Coupe, 1929. Total price $695. Tires, finish like new. Give terms. $175 down. Terms or trade. 834 S. FIGUEROA.

BUICK MASTER '28 4-passenger coupe, excellent mechanically, otherwise. Sacrifice. Owner. GL. 4040.

BUICK '30 STANDARD SEDAN. We trade. Easy terms. $1185. MURPHY MOTORS, 1110 S. Flower.

BUICK Master Brougham '28, 5 tires, de luxe condition. $725. 709 W. 3rd.

BUICK '29 sedan. Owner. $785 cash for quick sale. OX. 2488.

CADILLAC 341 TOWN SEDAN. The condition of this car shows the wonderful care by former owner, and will appeal to the most discriminating buyer. Guaranteed.
MADDUX, INC., Lincoln Dealers.
1059 S. Figueroa. WE. 4114.
1353 S. Vine st. OL. 5174.

Cadillac '26 Sedan $575
7-passenger. Wonderful condition.
THOMPSON-DE JARNETTE CO.
Dodge Dealer. 1601 So. Figueroa.

CADILLAC 1929 5 sedan, 6 wire wheels, low mileage by owner, exceptional buys, terms. No trade. FAber 7794.

CADILLAC 341 late '28 4-passenger town sedan, fender wells, 6 wire wheels. Run little. A $4500 car for $1595. $350 down. 640 S. Figueroa.

CADILLACS, 7-passenger and 5-passenger custom sedans. '27's, $795; tires, finish new. $190 down. 640 S. FIGUEROA.

CADILLAC town sedan, 1928. Driven few hundred miles. Sell at tremendous bargain. Accept old car in trade. Terms, $350 down. 807 S. FLOWER.

CADILLAC—200 cars, many makes. Annual summer sale. DON LEE. 1046-76 West 7th—Figueroa at Pico.

CADILLAC, 1928, 341-A 7 sedan; 6 wire wheels. 7001 Hollywood Blvd. HOllywood 4766.

CADILLAC 1927 314, 2nd series, special custom built town car, 6 wire wheels. 7001 Hollywood Blvd.

CADILLAC 1929 341-B 2 coupe, 6 disc wheels. 7001 Hollywood Blvd. HOllywood 4766.

CADILLAC 1929 341-B 5 sedan, 6 wire wheels. 220 N. Canon Dr., Beverly Hills. OXford 1047.

CADILLAC 1927 314 sport phaeton, 6 wire wheels. 7001 Hollywood Blvd. HOllywood 4766.

CADILLAC 1929 341-A sport phaeton. 220 N. Canon Drive. OXford 1047.

CADILLAC 1926 314 phaeton in fine condition. 1401 N. Vine. HO. 4787.

CADILLAC 1927 314 2nd series 7 sedan. 1401 N. Vine St. HO. 4787.

CADILLAC 1928 341-A town sedan. 220 N. Canon Dr. OXford 1047.

CADILLAC 1929 341-B 2-passenger coupe. 220 N. Canon Dr. OX. 1047.

CHANDLER '26 sedan, looks good, runs good, is good. Priced at $485 for quick clearance. Easy terms. KELLEY KAR CO., 1225 S. Figueroa.

CHEVROLET '29 roadster, original finish, good tires, mechanically O.K. Priced to sell. G.M.A.C. terms. We trade. Felix, Chevrolet, 1151 S. Main.

CHEVROLET coach, very clean, trunk, late '28. Only $45 down. Also '26 coupe. Guaranteed. 1201 N. Broadway.

CHEVROLET coach, '27. Privately owned. Excellent condition. Leaving city. Will sell for $195. OR. 3855.

CHEVROLET 4-door sedan, $325. Very low mileage. Schonlaw, Chevrolet Dealer. 7800 Santa Monica Blvd.

CHEVROLET '28 coach, extra nice shape, $295. 4369 FOUNTAIN. OL. 2704.

CHEVROLET coach, '27. Excellent condition. Sell for $195. OX. 2054, Apt. 102.

CHEVROLET '29 Cabriolet, very clean, $495. 4369 Fountain. OL. 2704.

CHRYSLERS 28'S $395
62 coupe or roadster $90 down
Chrysler 65 coupe $645
Chrysler 65 convertible coupe $695
Chrysler 70 '26 roadster $395
Chrysler 80 '26 sport coupe $395
Terms 25% down. 640 S. Figueroa.

CHRYSLER 62 sport coupe, '28. New tires, motor overhauled. $565. G.M.A.C. terms. 1025 S. Western. Open evenings.

CHRYSLER 80 imperial, 1928, perfect in every detail, fender wells, exceptionally clean; only $325 down. GREER-ROBBINS. 346 S. Western.

CHRYSLER '75 roadster, black, blue and cream, 3 BEAUTIES. All guaranteed, 1929. Only $265 down. Greer-Robbins. 6129 Hollywood Blvd.

AUTOMOBILES, USED—
Miscellaneous —40

CHRYSLER 72 COUPE, '28. EXCELLENT CONDITION. SEE IT. $650. 908 S. STANLEY. WH. 2401.

CHRYSLER 1929 "65" SEDAN, $795. COOK'S. 1834 SO. FIGUEROA.

CHRYSLER 72 roadster, '28, A-1 condition. $595. 316 W. 23rd. RI. 1655.

CORDS, convertible coupe, sedan and convertible sedan, late 1930, 400 miles, $2395 and $2995. $600 down. We trade. 640 S. FIGUEROA.

DE SOTO, 1929 sedan. What a BEAUTY. Has had fine care by original owner. First-class in every detail. Guaranteed, $695, terms. WM. E. BUSH, INC., De Soto Distributor, FIGUEROA at 21st.

DE SOTO '29-'30 coupe. 4000 miles. $645, $165 down. 1350 S. Figueroa.

Dodge '29 Senior Coupe
6 wire wheels, fender wells. Car only used 4 months. SACRIFICE $1195. Sold on 3-day money-back guarantee. THOMPSON-DeJARNETTE CO., Dodge Dealer, 1534 S. Figueroa.

Dodge '30 De Luxe Sedan
$995, 6 wire wheels. Fender wells. Sold on 3-day money-back guarantee. THOMPSON-DE JARNETTE CO. Dodge Dealer. 1424 S. Figueroa.

DODGE '28 senior sedan. Just the car you have been looking for. Fully equipped and guaranteed. A real buy. Only $545. Very easy terms. KELLEY KAR CO., 1225 S. Figueroa.

DUESENBERG Roadster, Custom body. A beautiful car, '26. Cost $9000. Tires, finish new, 6 wire wheels. Sacrifice $1095. $275 down. 640 S. FIGUEROA.

ESSEX '27s and '28s, Sedans, Coaches, Coupes. Guaranteed. Each $75 down. Trade. Basso. 1201 N. Broadway.

ESSEX 1929 coaches, sedans, coupes, only $85 down, all guaranteed, easy terms. BASSO, 1201 N. Broadway.

FORDS MODEL-A's $295
Sport coupe or phaeton, '28 ....$295. Terms, $85 down. 534 S. Figueroa.

FORD '29 coupe. Fully equipped. Good rubber. Mechanically A-1. Only $135 down. Balance easy. KELLEY KAR CO., 1225 S. Figueroa.

FORD '29 sport coupe, many extras, perfect condition, $150 down, easy terms. Bozzani's, 637 N. Broadway.

FORD 1930 SPORT OR STANDARD COUPE, $95 DOWN. TEX PARKER, 4100 S. VERMONT AVE.

FORD '29 model A sport roadster, $85 down, $335. 1308 NO. WESTERN.

FORD 4-door sedan, December, 1929, A-1, $495. 4369 Fountain. OL. 2704.

FORD, late '29 coupe, good rubber, $450. 4369 Fountain. OL. 2794.

Franklin Sedan, Late '30
Used only few hundred miles as courtesy car. Carries our regular guarantee and service. A real opportunity. WE. 9124. 1036 S. Flower.

FRANKLIN '28 Sedan. Driven little. $1325, guaranteed. 5770 Hollywood.

GRAHAM-PAIGE
Preferred Graham-Paige Used Cars. $895. TERMS. ALL MODELS, 90-DAY GUARANTEE. 2200 SOUTH FIGUEROA.

GRAHAM 8 Convertible Coupe '29. Cost $2800. Run 7000 miles. 6 wire wheels, fender wells, 4-speed, 90 miles per hour. Only $1195. $285 down. 640 S. FIGUEROA.

GRAHAM-PAIGE 615 Sedan, 1928, 4-speed; tires, finish like new, $695. $175 down. 534 SO. FIGUEROA.

GRAHAM-Paige '28 special coupe. New 2-tone brown duco. A-1 condition. $595. 1638 S. FIGUEROA.

HUDSONS 1929'S $695
And $795 coupe and sedan. $165 down. Hudsons, 1928's, coupe, sedan, $495, $100 down. Hudsons, 1927's, coupes, roadsters, $395, $100 down. "AUTOMOBILE CLEARING HOUSE" 1350 S. FIGUEROA.

HUDSON '29 SEDAN. Everything you desire in a fine car. Perfect condition. Worth much more than special clearance sale price of $865. Terms. KELLEY KAR CO., 1225 S. Figueroa.

HUDSON Coaches, 3, at $50 down. All in 1st class shape. Guaranteed. '25s and '26s. Basso. 1201 N. Broadway.

HUDSON '29 COACH. CLEAN. $795. COOK'S. 1834 SO. FIGUEROA.

HUDSON '29 DE LUXE COUPE, $845. COOK'S. 1834 S. FIGUEROA.

HUPMOBILE 8 Sport Sedan 1930. Wonderful 100-horsepower motor; driven very little; real sacrifice. $1595. GREER-ROBBINS CO., Hupmobile Distributors, 1160 SO. FIGUEROA.

HUPMOBILE 6-s Brome, 1928. New duco finish, new tires, trunk and guaranteed. Only $695. Easy terms. GREER-ROBBINS CO. Hupmobile Distributors. 625 W. VENICE BLVD.

HUPMOBILE 6-8 Sedan, 1930. Original throughout; driven only 2700 miles. Guaranteed. $1095, easy terms. GREER-ROBBINS CO. Hupmobile Distributors. 625 W. VENICE BLVD.

HUPMOBILE 6 Sport Coupe, 1930. Custom equipped with 6 wire wheels. Has been driven very little. $1045. GREER-ROBBINS CO. Hupmobile Distributors. 1160 SO. FIGUEROA.

HUPMOBILE 6 Sedan, 1930. In pink of condition in every detail. $995. GREER-ROBBINS CO. Hupmobile Distributors. 1160 SO. FIGUEROA.

HUPMOBILE 8 sedan, 1928, $495. New tires. $149 down. 534 S. FIGUEROA.

LA SALLE 1929 sedan. $1495, tires, finish new. $395 down. "California's finest automobile salon." 640 S. FIGUEROA.

LA SALLE '30 town sedan. Less than 3 months old. $2250, $450 down. MR. PORTER, 1333 S. Figueroa.

LINCOLN 1928 4-passenger sport phaeton; six wire wheels; side mounts; tonneau shields; wind wings; trunk rack; finished in jet black. Guaranteed. This car just radiates class and distinction. Priced right. MADDUX, INC., Lincoln Dealers. 1059 S. Figueroa. WE. 4114. 1333 N. Vine St. GL. 5174.

LINCOLNS. ALL MODELS. The Car For Your Vacation. $200 TO $4000. TERMS. MADDUX, INC., Lincoln Dealers. 1059 S. Figueroa. WE. 4114. 1333 N. Vine. GL. 5174.

LINCOLN '26 SEDAN. Very fine car. Fully equipped and guaranteed. See this car to appreciate its true value. Real bargain at special clearance sale price of $695. Easy terms. KELLEY KAR CO., 1225 S. Figueroa.

LINCOLN Coupe, 4-passenger, late model '28. Cost $5200. Run only 9000 miles. Has had best of care. Price $2400. Can be seen at 647 S. Kingsley Dr. Mornings only.

LINCOLN Le Baron sedan, latest '28. Tires and finish new, family car, driven 19,000 miles. Sell reasonable. $245 down. 640 S. Figueroa.

LINCOLN 1926 sport phaeton. 1401 N. VINE ST. HOllywood 4767.

MARMON-Roosevelts, little 8's, 1930 convertible coupe, sedan, 6 wire wheels, side mounts, $795. $195 down. 640 S. FIGUEROA.

MARMON Little 8, Late 1928-68 sedan. In good shape, for only $460. RI.2398

MARQUETTE Sport Sedan, 1930. 6 wire wheels, fender wells. Driven very little. Maroon duco. $895, terms. GREER-ROBBINS, 1160 S. Figueroa.

MAXWELL sedan, 1925. Excellent condition, extra good tires, paint, upholstering. $130. HE. 9444.

NASH SEDAN, '26, 7-passenger. Silvertown cords, very good condition. $225. 6329 SANTA MONICA BLVD.

NASH 1930 straight 8 sedan, latest model, few miles. A. R. BULL, 1528 W. 7th St.

NASH. All models. Safest place to buy. NASH-BREYER MOTOR CO. Nash Distributors, 1132 S. Figueroa

OLDSMOBILE '29 COUPE. An exceptionally good buy. Fully equipped and guaranteed. Be quick to get this one, for only $695, balance easy. KELLEY KAR CO., 1225 S. Figueroa.

OLDSMOBILE, latest '27. Must sell today. $275. LA. 2804 or JE. 1922.

PACKARD 8 Custom Club sedan, latest '29, sold for $5700, run 4500 miles, 6 wire wheels, sacrifice less than ½ price, terms, $500 down. 640 S. FIGUEROA.

PACKARD '26 series, 4-passenger coupe. Special large nickel-trim trunk. A beauty. Only $545. COOK'S. 152 W. Pico, to 9 p.m.

PACKARD 8 custom 4 sport phaeton, '28, side wheel mounts, cost over $6000, tires, finish new, only $1395. $350 down. 640 S. Figueroa.

PACKARD '26 series club sedan, very clean. Sacrifice $535. G.M.A.C. terms. 1025 So. Western. Open evenings.

PACKARD Standard 8, '29 de luxe sedan, 6 disk wheels, new tires, excellent condition. Guaranteed. OX.7001

PACKARD, Sport Phaeton, Standard 8 '30, driven 3800 miles, $1850. Ask for Mr. Bell. 1000 S. Hope. WE.0334

PEERLESS '26 7-passenger sedan $250. A-1. Call after 5. AD. 4756.

PIERCE-Arrow 33 Sedan. '25....$495
Pierce-Arrow 80 Sedan. '26....495
Pierce-Arrow 36 Sedan. '28....1285
Pierce-Arrow 80 Roadster. '27....695
Terms 25% down. 534 S. Figueroa.

PIERCE-Arrow 36 sedan, low mileage, complete line other Pierces. E. E. SAVAGE, 1200 S. Hill st.

PIERCE-Arrow Sedan, 1930, 3 weeks old. Tremendous sacrifice. $500 down or trade. 640 S. FIGUEROA.

PONTIAC '29 coach. An outstanding bargain. Sporty job that will instantly appeal to you. You'll have to hurry to secure this car at the low price of $395. Easy terms. KELLEY KAR CO., 1225 S. Figueroa.

PONTIAC '28 De Luxe Coupe. Rumble seat. A-1 condition. $465. G.M.A.C. terms. 1315 No. Vine. Open evenings.

PONTIAC '28 sport coupe, new tires and guaranteed. $495, easy terms. Reeve Gartsmann, 1201 S. Figueroa.

REO '29 Flying Cloud Sedan. $985. HERBERT WOODWARD, INC. Reo Distributor. 1329 S. Figueroa.

ROLLS ROYCE, 1926 model Phantom; overhead valves, convertible coupe. Perfect condition throughout, driven 11,000 miles. Will accept your car in trade or terms. Can be bought at a very attractive figure. DR.4001. 3136 Wilshire Blvd.

ROLLS Royce '20, beautiful phaeton, 6 wire wheels, fender wells, entire motor in perfect condition, exceptionally good looking, wonderful buy. LONG BEACH 64911.

ROLLS-ROYCE town car, '26, fine condition. Cost $17,100. Sell for $5000 or good securities. 3216 Club Dr., Culver City.

ROLLS-Royce 1928 sedan. 15,000 miles. Will sell or trade. Consider clear lot or beach home. 640 S. Figueroa.

AUTOMOBILES, USED—
Miscellaneous —40

ROLLS-Royce 1925 sport phaeton. 7001 Hollywood Blvd. HO. 4766.

STEARNS-KNIGHT, 4-door brougham, 1927. Wonderful car. Going East. $175 down handles. 434 Centennial, Apt. 1.

STEARNS-KNIGHT 8 Sedan. Bargain. Need $250 badly. Balance easy. Owner. MO. 11707.

STUDEBAKER President 8-'29 De Luxe Coupe. 6 wire wheels, new paint, rubber, reconditioned, $1050, terms.
Douglas M. Longyear, Inc.
7026 Hollywood Blvd. GRanite 2194. 1335 Vine St. GRanite 2194.

STUDEBAKER '27 coupe. It is a real buy. Rubber, motor, finish A-1. Don't delay. Sure to sell quickly at $445. Balance easy. KELLEY KAR CO., 1225 S. Figueroa.

STUDEBAKER '28 Commander Coupe. New tires; unusual value. $575. GREER-ROBBINS, 1160 S. Figueroa.

STUDEBAKER '28 Commander Coupe. New tires; unusual value. $575. GREER-ROBBINS, 1160 S. Figueroa.

STUDEBAKER President 8 sedan, '29. $985. $240 down. 1350 S. Figueroa.

WHIPPET 6 de luxe sport roadster, 1930 model, 6 wire wheels. Owner going East. Sacrifice $600 equity. Financed, insurance transferable. Car in splendid condition. EM. 3832. Owner gladly demonstrate.

WHIPPET '29 4-roadster. A sporty little car. Will give you excellent service. Exceptional value at $395. Balance very easy. KELLEY KAR CO., 1225 S. Figueroa.

Willys Knight Sedan
1929 Model "66A." Every detail shows excellent care. Splendid tires and fully equipped. $985. 1043 SO. GRAND AVE. WE. 8373.

WILLYS-Knight '29 70A sedan. Splendid throughout. Only $765. Terms. J. W. LEAVITT, 1330 So. Figueroa.

WILLYS-KNIGHT '29 70-B 2-door sedan, new tires, only $145 down, guaranteed. Basso. 1201 N. Broadway

Trucks, Delivery Cars —40-L

'29 DODGE, 3-ton stake, 15 ft. body, 8 ft. stakes, rubber and paint like new. Thompson-De Jarnette Co. 700 E. 7th st. WH. 3111. Mr. Howe.

FORD truck, '29, stake, 6 wheeler, very good, $395, terms. 733 Central Ave.

1928 3-TON REO STAKE, $1650. PAGROL MOTOR SALES. 707 E. 7th St. TR. 4185.

KELLEY TRUCK LOT. Used trucks and truck parts. 1750 E. 9th. TU. 2804.

FORD 1-ton '27, good condition, $140. 2826 Glenedeh St. OL. 6656.

FORD trucks and deliveries, 25 to choose from. 430 E. 7th st. MA.3297

MACKS, rebuilt, 2½ to 10 tons. MACK TRUCK CORP., 20th-Alameda

Trailers —40-M

PIKE TRAILERS, 2, 4, 6-wheelers, for sale or rent. PIKE AUTO TRAILER WORKS, 2615 SANTA FE AVE.

Trucks for Hire —40-N

TRUCKS for rent without drivers. 430 E. 7th. MA. 3297.

Automobiles Wanted —40-P

CARS or equities, any make, any model, one or a dozen. Highest prices. 1801 S. FIGUEROA. WE. 6936.

$1500 TO $2000 cash for late high-grade automobile. No dealers. DR. MANNING, EM. 4377.

Automobile Repairing —40-T

AUTOS repaired at your home. Work guaranteed. AX. 2427.

FURNITURE—HOUSEHOLD GOODS.
Sale, Exchange —30

REPOSSESSED VACUUM CLEANERS $9.75
GUARANTEED ONE YEAR. GOOD AS NEW. CRAMER ELECTRIC CO. 1303 W. WASHINGTON. WE. 2222.

BIRCH-SMITH FURNITURE CO. WAREHOUSE SALESROOM. 2623 S. GRAND AVE. TR. 4121. New and real good used special.
Green decorated bed, dresser and chest $32.50
Walnut dining table, 6 chairs $49.50
Walnut china cabinet $19.85

DOMESTIC TROUBLES
You can have my exquisite furniture and Chinese rugs, for any reasonable offer. Dealer and agents call 3968 WILSHIRE BLVD.

BEVERLY HILLS
204 S. Maple Dr. Upright piano, chiffoniers, bed, rocking chairs, all mahogany sewing machine, davenport, love seat, overstuffed chair. 1 block south of Wilshire.

ELECTRIC refrigerators, 2 porcelain-lined, $112, $120. Electric ice cream cabinet, 2 holes, $76. Units for installing in old ice refrigerators, $85 up. OR. 9029.

SACRIFICE, entire furnishings, high class 3 room apartment. Ideal for newlyweds, move in, or sell by piece. 736 S. GENESEE, near Wilshire. Apartment 8. WH. 2556.

CLOSING OUT ENTIRE FACTORY.
$65 living room suite $29.75
$125 mohair suite $53.75
QUALITY UPHOLSTERING CO. 120 E. JEFFERSON at MAPLE.

INVALID WHEEL CHAIRS. Largest stock in city, all styles. Prompt delivery. For sale or rent. Hospital beds, crutches, cots, etc. Lou Skeels, 1912 S. Main. WE.6105.

STRICTLY high-grade furniture of all description, used, new and slightly shopworn, at sacrifice reductions. Furniture department, WILSHIRE STORAGE CO., 122 S. Western ave.

GAS range, full white enamel. Has heat control, service drawer. $75 value, cut to $39. Coast Furniture Co., 861 So. Figueroa St.

14 ROOMS, gorgeous living, dining, bedroom sets up to date. Everything goes, leaving. Dealer. Call at once. 680 S. NEW HAMPSHIRE.

$130 WHITE nickel-plated stove $55. Solid mahogany secretary $60. 2 beautiful dressers, odd pieces. 6105 MELROSE.

WE RENT CHAIRS, dishes, etc., for weddings, banquets. 5000 folding chairs, tables. Lou Skeels, 1912 S. Main. WE.6105.

BEAUTIFUL 9-piece walnut dining set, upholstered in mohair, has china cabinet, best quality, practically new; great sacrifice. WH. 1970.

$115 NEW style overstuffed set, $62.50. High-grade furniture and rugs. Ice and electric refrigerators. Moxley's Warehouse, 1331 West Florence ave.

GAS stoves, nearly new. Direct action, nickel, $42.50. Garlands, Detroit Jewel, Acorn, $19.50. Standard Stove Works, 2917 S. Main. 327 S. Hill.

CASH only, hundred used rugs. $5 and $10 up. Used furniture, stoves, ice boxes. Open evenings. Free delivery any place. 1375 West Jefferson.

BEDS, springs and inner spring mattresses at astounding low prices. Furniture department, WILSHIRE STORAGE CO., 122 S. Western ave.

FOR sale, rosewood square grand piano, davenport, 2 chairs, breakfast set. OR. 3668.

KITCHEN, dining room, 2 bedrooms and living room for sale. Agents call. 1826 S. Highland ave.

FRIGIDAIRE, 3 brand new genuine Frigidaires, $230 models, $168 each. Terms. WOODHOUSE, RO. 0778.

GUARANTEED vacuum cleaners $15 and up. Many makes to choose from. 3622 W. PICO.

Furniture, Exquisite
Dealer, Agents call 269 S. Harvard.

WILSHIRE home by the piece, living, dining, bedroom, rugs. Dealer. Agents don't call. 620 S. OXFORD.

A FEW GENUINE antique orientals in my own home; must sell at once. Bargains! WH. 9192 for appointment

10 ROOMS, overstuffed, ivory twin and walnut bedroom sets, dining set, rugs, range. 2289 W. 24TH ST.

FURNITURE, rugs of 10 rooms by piece. Dealer. Call 1101 CRENSHAW.

HIGH-grade custom furniture. Sacrifice less than ½. 4300 Beverly Blvd.

CARPETS, RUGS—New and used, $5 up. 1744 W. Washington. RE. 7307.

OVERSTUFFED sets way below cost. Come see, believe. 3669 S. Vermont.

APEX electric washer, guaranteed. A bargain at $25. 3622 W. PICO.

FINE Herati Wilton rug, 9x12, cheap. Living room set. 2812 S. Bronson.

FURNITURE, first offer takes it. Leaving city. 222 E. Florence Ave.

GAS ranges, high grade, colored, porcelain, damaged. 1308 SANTA FE.

ORIENTAL RUGS, GENUINE. MUST SELL AT ONCE. Sacrifice. GR. 3502.

DRESSERS, large walnut, odd chairs, tables, gas stove. Bargain. OX. 6636

REFRIGERATORS, close out all floor samples. Bargains. 1308 Santa Fe.

Furniture at Auction —30-A

Auction Thursday 10 A. M.
942 TREMAIN ST. 3 blocks west of Los Angeles High, near Olympic Blvd. Complete furnishings, "Howard Baby Grand" piano, 9x18 "Chinese rug," "Zenith" electric radio, cost $300. Walnut dining set, decorated bedroom set, range, refrigerator, etc. Also "Packard" roadster '28. H. B. NASH, Auctioneer.

AUCTION Saturday Night 6:30 P.M.
2826 S. VERMONT AVE. Vermont Furniture Clearing House. BARGAINS FOR EVERYONE. BILL GREEN, AUCTIONEER.

Auction Friday 10 A. M.
1848 W. ADAMS. Regular weekly auction sale conducted by members of L. A. Auctioneers' Association. Big all-day sale. Special 2 p.m., lot of office furniture

Furniture Wanted —30-W

Phone HUmboldt 4517
MORE MONEY—ANY AMOUNT.

CALL HU. 4800
Want furniture at once for cash.

WANT high-grade furniture, rugs; pay spot cash. 1237 Rimpau. OR. 9663.

YOUNG couple desire to purchase furniture. Pay cash. OR. 4971.

FURNITURE—HOUSEHOLD GOODS.
Sale, Exchange —30

Furniture Wanted —30-W

ORIENTAL rugs, paintings, complete household furnishings. Will sell you out immediately for cash at auction. NATIONAL AUCTION AND SALES CORP., 461 Roosevelt Bldg., 721 W. 7th St., Los Angeles. TU. 9541.

HIGH-GRADE FURNITURE AND FURNISHINGS FOR CASH. REMOVE AT YOUR CONVENIENCE.
WESTMORE 8291
LEWIS S. HART. Evenings RE. 3402

MORE CASH
Furniture, pianos, radios, bedding, etc. Take possession at your convenience. Abell. RE. 5607. OR. 9663.

WE pay the most. All cash. Call
RI. 3353 OR EX. 3904
We have largest demand in city for furniture, rugs, pianos and linen.

ALL KINDS OF FURNITURE. IF YOU MEAN BUSINESS, I MEAN CASH. CALL ANY TIME.

You Gain 30%. HU.1985

More Cash for Furniture
The Open Market GL.0707

Call REpublic 9404
Let GREEN prove that he pays more for your Furniture and Furnishings.

LEGITIMATE cash price for your furniture, rugs, pianos, radios. Call WH. 2951.

Call HUmbolt 5011
WE PAY THE PRICE!

Phone HUmbolt 4517
MORE MONEY—ANY AMOUNT

GET all your furniture is worth by calling an old reliable firm. CASH. NU. 4145.

We Pay 25% More
If you mean business, call RE. 9318

WHEN ready to sell your furniture, any amount, call CALHOUN'S for best cash results. AX. 3889.

PRIVATE party wants furniture for large home. What have you? TU. 1392.

WOULD like to buy furniture from private party. OR. 9557.

LET George show what he can do. More for your furniture. OR. 5736.

I PAY the most for furniture and rugs. DR. 0288. 1316 Wilshire Blvd.

DESKS, CHAIRS, SAFES, FILES. Need badly. FAber 5101. $$$$$

WANTED—Privately, furniture, rugs, etc. Cash. MRS. NASH. EM. 0138.

WANT FURNITURE FOR 15-UNIT COURT. PAY CASH. RE. 8502.

TED PAYS MOST FOR FURNITURE. TRY ME. PHONE TH. 0702.

SEWING MACHINES—
For Sale, Exchange, Etc. —30-X

GUARANTEED sales, repairs and rents. 3715 S. Vermont. RE. 7502.

ALMOST new hemstitching machine, cheap, cash. 1705 Avalon st. NO.4261

MACHINES, pianos, organs, bought, sold, rent $1 up. 624 W. 9. TU.5605

MUSICAL INSTRUMENTS—
Sale and Exchange —31

Fitzgerald's Alteration
SALE is now on in full force. Over 200 pianos must be moved. Renewed pianos in following makes: Knabe, Kimball, Steinway, Behr Bros., Mehlin, Ludwig, many others, $65 up; you can rent a piano as low as $2 per month up on term plan applying all rent on purchase later. NEW PIANOS, Hardman, Kimball, Taber, Fitzgerald and others. Baby grands, bungalow, studio, artists models, players and reproducers. The special Sales prices will move them quickly. Terms like rent. FITZGERALD'S. 727 S. Hill St. TR. 3211. Open evenings till 9.

BARGAINS IN USED UPRIGHTS & GRANDS
Uprights $45, $65, $95 up. Grands $325 up.
Used Steinway, Weber, Kurtzmann, Steck, used Knabe-Ampico, Mason & Hamlin, Chickering and other pianos
WAREHOUSE
15th and Los Angeles Sts.

NOW IS THE TIME TO BUY
Pianos—Radios—Records
Band instruments, sheet music, etc. RETIRING FROM BUSINESS. $250,000 stock. Prices slashed. All standard makes. Terms. MARTIN MUSIC CO., 734 S. Hill st.

PAY $17 storage charge, bungalow piano and it's yours. One $21 due, to close account. Rents $1 month up. Open nights. 864 S. Main. VA. 6252.

BEAUTIFUL Mason & Hamlin piano, slightly used. A monumental work of a master craftsman. $275. Storage. 913 S. OLIVE.

BUY YOUR PIANOS AND RADIOS on our RENTAL PLAN. 4th floor
May Co. Music Dept.

$800 BABY GRAND, $275. Knabe, Chickering, A. B. Chase, Kranich & Bach, Kimball, used grands. Wilshire Storage Co., 122 SO. WESTERN.

STEINWAY antique grand, $200. Decker parlor grand, $275. Terms. Musical Storage, 913 S. Olive.

$2400 KNABE ART GRAND, $590. Artist size, beautiful condition. Wilshire Storage Co., 122 S. Western

PERIOD grand pianos cheap. Large stock, nearly new, famous makes. Wilshire Storage Co., 122 S. Western

$1375 A. B. CHASE GRAND, $650. Parlor size, cannot be told from new. Wilshire Storage Co., 122 S. Western

SACRIFICE my beautiful new Baby Grand piano and new radio. WH.9018

PIANOS, organs, machines, bought, sold, rent $1 up. 624 W. 9th. TU.5605.

BUNGALOW PIANO, LIKE NEW, $65. Rent or sell $1 week. 140 S. Broadway

PIANO, oak, good condition, $50. 1402 YOSEMITE DR. AL. 8230.

STODART baby grand piano, like new. EX. 8127.

BUNGALOW piano like new, $65. Rent or sell $1 week. 140 S. Broadway.

STEINWAY grand like new. Terms. 2251 Venice, near Western 9 to 9.

SMALL size upright piano, $75. Phone HE. 8881.

MASON & Hamlin piano, $45, used. Ask for Miss Burr, 913 S. Olive st.

SMALL piano, $39 cash today. 1573 S. Oxford. See until 9 p.m.

STORY & CLARK Piano & bench. Used. Sacrifice. $150. 751 E. 46th st.

$2200 "CHICKERING" used grand $393. Wilshire Storage Co., 122 S. Western

PIANO, upright, walnut case, very fine, splendid condition. OX. 6636.

For Rent —31-A

Good Pianos 50c Week
FREE DELIVERY PLAN. STARR, 3201 W. 54th St. VE. 7703.

NEW grands, upright pianos rented. Lowest rates. Rent applies on purchase later. WURLITZER, 816 S. BROADWAY. FAber 4011.

OVER 100 PIANOS FOR RENT. Low as $1 month. Players $2. Grand $5. Rental applied on purchase. Cartage free. Storage, 913 S. OLIVE.

RENT a piano—Grand, uprights, players. Save you money, as low as $4 per month. PLATT, 632 S. BROADWAY. Open nights till 9. TR. 3171.

GOOD RENTAL PIANOS. $4 A MONTH UP. BIRKEL MUSIC CO. 446 South Broadway. VA. 1241.

YES, WE RENT PIANOS. OUR TERMS ARE LOWEST. FITZGERALD, 727 SOUTH HILL. OPEN NIGHTS.

PIANOS for rent, any style. Low monthly rental. Southern California Music Co., 806 S. Broadway. VA.2221

RENT or buy, tuned pianos, lowest rates. 2251 Venice Blvd. Open until 9

Wanted —31-W

CASH for uprights and grand pianos, radios. RE. 5607. Evenings OR. 9663.

Cash For Pianos RE. 5155

Cash Steinway, Mason & Hamlin grand. Address P. box 190, Times Office.

RADIOS—EQUIPMENT—
For Sale, Exchange, Etc. —37

RADIOS RENTED
ALL ELECTRIC, low as $2 per month up on term plan. Serviceable, in good condition. You may apply rent on purchase later if agreeable. Including such well known makes as Edison, Brunswick, Victor, Kolster, Radiola, Crosley, many others. FITZGERALD'S, 727 S. HILL ST. TR. 7211. Open evenings till 9.

$1 RADIO SALE
All electric $19 up. Majestic, Victor, Grebe, Atwater Kent, Radiola, Kolster, Philco—floor samples, demonstrators, guaranteed. $1 down, balance long time pay plan. Radios rented $1 month. Apply buy later. Open nights. 864 S. Main. VA.6252.

RADIO SENSATION. $218, 1931 Baldwin Radios, only $89.50 complete (new.) Magnificent cabinet, super tone realism. Liberal trade-in allowance, $8 down, $8 per month. Wurlitzer, 816 S. Broadway.

BRAND new 1930 Jackson Bell radio, 7 tubes, screen grid, model 60, complete, $59.50, will sell for $44.50 cash. Phone MU 7844 between 9 a.m.-5 p.m.

RADIOS FOR RENT
All electric sets, $3-$4-$5-$7.50 per month. Southern California Radio Co., EX. 1161.

A.C. RADIOS, sacrifice $12.50, $20, $25, $35, $39.50, complete, terms. Radios rented. 4579 Melrose at Normandie. Open 9 to 9.

NEW radio, $29.50; rent or buy radios, $1 week. 2251 VENICE Blvd., near Western. Open until 9 p.m.

MAJESTIC radio, like new, cost $147.50 sell $95 cash. WA. 3419.

RADIO SERVICE, guaranteed, $1. Call WESTERN MUSIC CO. EX. 3844.

MUST dispose brand new radio, sacrifice. Also baby grand piano. WH.9018

MACHINERY, ALL KINDS—
Sale and Exchange —32

ELECTRIC arc welders, sold, exchanged, rented. 812 MATEO. TU. 9360.

MACHINERY, ALL KINDS—
Sale and Exchange —32

AIR COMPRESSOR
BARGAINS AT COST PRICES WHILE REMODELING OUR BUILDING.
U. S. EQUIPMENT CO.
501 W. WASHINGTON. WE. 2202.

"MEYERS MEANS MACHINERY" Headquarters for Punch-Presses, Sheet and Plate Machinery, Machine Tools. MEYER MACHINERY CO. Sheet Metal Production Engineers. 1930 Santa Fe Ave. VA. 3762.

18-INCH band saw, battery charger, towing dolly, ½-ton chain hoist, painting outfit, heavy vise, 1-3 sack concrete mixer. 1910 Whitmore Ave. OL. 3541.

AIR COMPRESSORS
All sizes. New and used. Terms to suit. Baker-Hansen Co. 3645 W. Pico.

"BOILERS FOR EVERY PURPOSE" 1½ to 25 horsepower boilers in stock. S. A. REIGEL & CO. 1810 E. 55th St. LA. 1945.

REBUILT MACHINE TOOLS. Easy Payment Plan. Palmer-Given Co., 2014 Santa Fe ave.

NEW AND USED MACHINERY for machine shop, sheet metal and woodworking shops. 400 E. 3rd. PA. 3977.

THOMPSON BOILER WORKS. Steam boilers. Water heaters. Gas and oil burners. Boiler repairing

USED MACHINE TOOLS AT special low prices. MODERN Machinery and Supply Co., 470 E. 3rd.

AIR compressors and paint sprayers, $25, $48, $68, $95, $125. Some tire and garage equipment. 110 E. 11th.

ELECTRIC MOTOR SHOP. Buy, sell, exchange. 210 E. 3rd st. VA. 8876.

Tractors, Farm Implements —32-T

REPOSSESSED TRACTORS. Finance Co., must sell now. INTERNATIONAL, CLETRAC, HOLT. 210 N. LOS ANGELES ST.

MISCELLANEOUS—
For Sale —33

BUTCHERS' SUPPLIES. Refrigerators, display cases, meat blocks, cutting tables, etc. SOUTHWESTERN BUTCHERS' SUPPLY CO., 50th and Long Beach ave.

AUTOMATIC water heaters, used, $12; heaters, $5; bath tub, $14; toilets, $12; basins, $5; sinks, $5; trays, $5. 204 W. Manchester. TH. 6296.

FOR SALE—1 mahogany billiard table, 2 deer and 1 mountain goat heads, 1 deer and Kodiak bear skin. GA. 3616.

HARDWARE removal sale: lawn mowers, showcases, etc., cheap. 5635 MELROSE.

BUILDING materials. Easy payments. CANE BUILDING SUPPLY. 329 E. 9th. Corner Maple. TR. 7943

WASHERS, used. Easy, Maytag, others. Also new apartment size washers at $52.50. Terms. 928 W. 7th. TR. 7618.

AUTOMATIC water heaters, de luxe, cost $125, $40. Hoyt $15. Guaranteed. 1615 W. 54TH ST. VE. 7709.

PEANUT and coffee roaster, "Royal." Used. Very reasonable. A. J. DEER CO., 512 E. 9th St.

ELECTRIC WASHER AND IRONER, NEARLY NEW. TH. 0913.

MASSAGE table, also chiropractor's table. 1115 W. 6th st. VA. 7082.

HOFFMAN PRESS, LIKE NEW. $225. 924 W. 2ND ST.

TRAILER, 2-WHEEL, STAKE SIDES, LIGHT, STRONG. WA. 2601.

CAMPING outfit, $25. Salesman's samples, blankets, bedspreads. MO.19207

15,000 NEW cans, size 2x5 in., tubular with stops. 844 S. MAIN.

POOL AND SNOOKER TABLES and supplies, new, used. 2104 Maple ave.

Office, Store Equipment —33-A

OPPORTUNITY
To Buy At Auction
Modern Fixtures
OF
BLACKSTONE'S
NINTH AND BROADWAY, L. A.
on TUESDAY, JULY 22ND, 10 A.M. These fixtures of California's finest store will be offered piece by piece or in department units. For further particulars communicate with J. J. SUGARMAN CO., Auctioneers, 415 E. 9th. VAndike 2391.

STORE FIXTURES
Grocery, butcher, restaurant equipment of every description. "Davis Has It." New, renewed and bankrupt. We manufacture. Easy terms. Free parking. Davis Store Fixture Exchange, 1349 S. Main. WE. 9059.

OFFICE FURNITURE
3 CARS FACTORY SECONDS. 50 walnut and mahogany desks, $25. 100 2nd-hand roll and flat desks, $15. WE RENT DESKS, FILES, SAFES. 236 S. Spring. Security. MU. 9508.

DESKS, sectional bookcases, tables. Typewriter desk, $15; chairs, $2.75; arm chair, $4.95; new 4-drawer steel letter files, $22.75; several oak-mahogany walnut desks, $22.50. Civic Center Exchange, 109 S. Spring. MU. 9668.

SHOWCASES, SODA FOUNTAINS, FIXTURES, OFFICE PARTITIONS. IMMENSE STOCK, PRICED RIGHT. WEBER SHOWCASE & FIXTURE CO., 316-20 S. LOS ANGELES ST. PHONE HU. 0460.

HANSON DESK CO.
1042 SO. OLIVE ST. NEW and RE-NEWED OFFICE EQUIPMENT. Bought, Sold, Exchanged. WE. 1980.

FOR SALE AT A BARGAIN. Counters, bins and shelving for hardware and notions. Going out of business. Phone Alhambra 3085 or call at 217 East Valley Blvd., Alhambra.

COMPLETE OFFICE EQUIPMENT. WHOLESALE AND RETAIL. SPECIAL DESK BARGAINS NOW AT ACTUAL COST. 400 SO. LOS ANGELES ST.

REFRIGERATORS. Display cases, new, used, terms. McCRAY REFRIGERATOR SALES CORP. 1340 E. 6th St. VA. 7836.

CAFE fixtures, store equipment, used counters, stools, registers, ranges, steam tables, terms. California Store Fixture Co., 763 S. Los Angeles St.

LARGE typewriter desk, walnut finish, $12. 2915 Altura st., near North Griffin.

DESKS, SAFES, CHAIRS. We buy, sell, rent desks and files. LOU SKEELS, 1912 S. Main. WE.6105

NATIONAL cash register, late model, cost new $775. Bargain, $400. See Mr. Ware, 730 W. 7th. TR. 0194.

USED office furniture, buy, sell, rent typewriters. Western Office Furniture Co., 905 S. Hill. FA.3795 and 96

USED DESKS, CHAIRS, FILES, SAFES. Furnish your office complete. Cash or terms. 1200 S. Grand Ave.

TWO Mahogany Roll-Top typewriter desks, 5 chairs, rug. 1806 S. Hoover.

SODA fountain, 8-ft. Sacrifice, 6039 Heliotrope, Maywood. JE. 2424.

CASH REGISTER BARGAINS, all sizes. Easy terms. 214 E. 9th. VA. 9221.

USED OFFICE FURNITURE. 631 S. Spring. 3rd floor. VA. 5305.

FIREPROOF office safe, good as new. 400 SOUTH LOS ANGELES STREET

Typewriters and Supplies, Adding Machines —33-B

ALL makes Adding, Bookkeeping Machines, Typewriters, Checkwriters, bought, sold and exchanged. TYPEWRITER INSPECTION CO. Main Office. Phone 325 West Second St. TRinity 5656.

ALL makes, rebuilts, at 35 to 70% below manufacturers' new price. Terms $5 monthly if desired. WHOLESALE TYPEWRITER CO. 440 S. Spring st. Phone TU. 7112.

ALL MAKES typewriters sold and rented. 200 machines to select from. Special student rates, 3 months $5. California Typewriter Exchange. 258 S. Broadway. MU. 1910.

ADDING, book-keeping machines and typewriters, bought, sold, exchanged. Los Angeles Adding Machine Co., 917½ S. Broadway. TU. 6294.

UNDERWOOD No. 5, like new, trade for electric sewing machine or sell cheap. 161 W. 41ST ST.

REMINGTON, $10; Smith, $22.50; Underwood, $29. 208 W. 2nd st. VA.9938

Clothing, Furs, Etc. —33-D

SELLING out Hollywood swim suits, regular $7.50 value at $2.45. 541 SO. LOS ANGELES ST.

FUR coats, $50; foxes, $10; trimmings. 719 S. Los Angeles St., Room 601.

Jewelry, Diamonds —33-E

LADY must sell her diamonds. Take $550 for $1000 ring and $225 for $475 ring. OX. 2054, Apt. 102.

SICKNESS forces sacrifice almost half. Diamond solitaire, 1¾ karats. Cost $375. Santa Monica 64863.

DIAMONDS FOR LESS AT KUSEL. 406-7 Stimson Bldg., 3rd and Spring.

FINE diamond, blue white, perfect lady's ring, bargain. Owner. HU.7015

Antiques, Art Goods —33-F

COLLECTION Indian buckskin beadwork. 307 Pico, Santa Monica. Phone 25285.

CHERRY four-post bed, and other antiques. 1011½ Beacon, San Pedro.

Lumber, Building Materials —33-K

USED lumber, pipe, fittings, tubs, sinks, etc. Cheapest prices in town. We deliver. L. A. Wrecking Co., 810 E. 9th. Open Sunday. Overstocked.

WRECKING ten houses; all kinds of lumber, plumbing, fixtures at a saving. Star Wrecking Co., 930 E. 9th.

Houses to Be Moved —33-V

6 HOUSES, south side, 25th st., between Cimarron and Gramercy, to be moved at once. Submit offer. GL.1168

WILL FINANCE 8 flats, stucco income, 1-story, tile baths, sinks, etc. 6323 YUCCA ST., Hollywood.

2 DOUBLE bungalows, 3 rooms each side. 131 W. 27th, 134 W. 36th, rear. VA. 5135.

AT your own price! 5 and 6 rooms. 129 W. 24th, 128-130 W. 30th, 133 W. Jefferson. Owner at 930 E. 9th.

2 VERY nice 3-room houses. 119 W. 36th, 131 W. 31st, rear. Owner at 930 E. 9th.

MISCELLANEOUS—
For Sale —33

Houses to be Moved —33-V

2-ROOM office, 1819 W. 6th St. $100. OR. 7805.

2 VERY nice 3-room bungalows, 129-129½ W. 27th. Owner at 930 E. 9th.

CAFE building, a beauty, and oil station. 2856-3002 Los Feliz Blvd.

WANTED—
Miscellaneous —34

BOOKS BOUGHT
HOLMES BOOK CO.
814 WEST 6TH ST.
PHONE TR. 2285

We Pay Cash in 3 Hours
FOR RESTAURANT FIXTURES. J. J. SUGARMAN & CO. 415 EAST 9TH ST. VA. 2391.

DESK—3 flat or roll top, also files, safes. Cash. Mr. Hirsch. MU. 9508.

Clothing, Furs, Discarded —34-A

WE pay most for men's used clothes. Goods of all kinds. Kisner. MA.4474

Diamonds, Jewelry —34-B

DIAMONDS, pearls, gold, silverware and other articles wanted. Top Prices Paid. MARKWELL & CO. 707 S. Hill. SUITE 505. TU. 9291.

CASH for diamonds and gold. Karl Zack Co. 715 Foreman Bldg. VA.9705

DIAMONDS bought for cash. M. Light. 426 Bank of America Bldg. 7th-Spring

SWAPS—
All Sorts —36

AUTO '26 6 Touring for equity '29 or '30 Ford. Some cash. DU. 1130.

BUNGALOW, modern stucco; take clear lot or what? OWNER. WH. 2452.

CABIN lot clear, San Bernardino Mountains, for equity city lot. RO. 8091, evenings only.

CAR or equity wanted exchange for $500 lot at Arrowhead. Address V, box 13, Times Office.

EQUITY $2200, brand new duplex, South Gate, for auto apartment rent, clear lot, cabin site, or? DALY or OLSEN, 208 W. 8th st. Room 1003

FURNITURE for late model closed car. 1761 WESTMORELAND BLVD.

LAGUNA beach lot, Buick, cash for later light car or equity. "Dodge preferred." 684½ So. Alvarado.

LOTS, 3 FINE RESIDENTIAL. San Bernardino, $1400 bank mortgage, take anything for $1800 equity. VA. 4770.

LOT, business lot, small house in rear for late model car, prefer Cadillac or Lincoln. Leaving town. WY.2620. 342½ N. Stanley Ave. J. W. INGLE.

LOT equity, one of best locations in city. Trade for clear car or small business. GL. 7040.

LOTS (2) $800, clear, good town, for house equity. Owner. AD. 8314.

LOT, BIG BEAR, cost $2000, for car value $1200. RE. 3459.

LOT clear, trade for motor overhaul. Phone TERRACE 2394.

MARMON custom 6 sedan, late series, all new tires, original finish, sacrifice at $1250. Cost new $4700. Trade clear lots, diamonds or oriental rugs, piano. 640 S. FIGUEROA.

ORIENTAL rugs for closed car. Might assume. MU. 5139.

RADIOS, Majestic, Sparton, others, for car insurance. CR. 5220.

60 ACRES alfalfa, plenty water, 5-acre chicken ranch, clear, 10 acres citrus land, clear. Want Los Angeles. V. E. Stockwell, 422 S. Western ave. EX. 5690.

5-ROOM English stucco, corner lot, $3250 straight bank loan only encumbrance. Sacrifice $2000 equity for auto or ? 15230 Ventura Blvd. Phone Van Nuys 924 evenings.

1515 DURANGO. PICO DISTRICT. High-class 14-room duplex. Rent $140. New. Encumbrance $7500. Price $16,500. For what? Owner CAp. 6217.

WANT sedan, lot or securities for equity in well-located 3-bedroom bungalow, Glendale, near Hoover High and grade schools. Douglas 1167-R.

$3150 2ND trust deed on Westwood house paying $62.16 per month. Will trade for late model Franklin. 242 S. Greenleaf ave., Whittier.

WILL trade clear eastern for small ranch clear or nearly clear, with house, near Pasadena, Calif. Must trade at once. Phone Terrace 2394.

WILL trade clear mountain cabin near L.A. an all year around home, for going business up to $3000. P. O. Box 106, Ambassador Station, L.A.

WE offer full Gregg secretarial course to girl or boy in exchange for work in office. MacKay's, 2711 W. 6th.

$460 EQUITY '29 Chevrolet coach for clear car or what? 721 Westboro st. Alhambra.

WANT auto, radio or what for my equity in 3-room house near Pico and Hauser. OX. 6400.

WANT signs, radios, etc., for $25 store. 3634 S. VERMONT.

HIGH oven gas range, good condition. Trade for rug. TH. 8793.

2 CAMP air beds and bags, for shotgun, radio or. WE. 9591. BE. 8990.

5-ROOM modern stucco, trade down to 1st mortgage. TH. 7491.

WANT Beach Club membership for bungalow equity. Glendale. OR. 7100

LIVE STOCK, CATTLE—
Horses, Mules, Etc. —43

TWO FINE, GENTLE, 5-GAITED SADDLE HORSES. GL. 3336.

30 HEAD OF HOGS FOR SALE. Phone 148, EL MONTE, CALIF.

POULTRY, DUCKS, GEESE—
Rabbits, Supplies, Etc. —44

WANTED POULTRY. Highest prices paid. Call anywhere. CITY POULTRY, 2923 S. Hope. AT. 8263.

5 BROILERS, $1. Pullets, 75c. 801 W. VICTORY, Burbank Pullet Farm.

PETS AND SUPPLIES—
For Sale, Exchange, Wanted

Birds —46-A

WILL exchange any kind of birds for blue and Cobalt Lovebirds. 11715 AVALON BLVD. YO. 2325.

RARE Birds of all kinds. BIRD WONDERLAND, 15640 Ventura Blvd.

WANTED—Canaries, spring hatch. FLOWER'S, 17555 Ventura Blvd.

Cats —46-B

$5-$15; golden eyed, pedigreed kittens. DU. 1249. 1033 S. Westlake.

Dogs —46-C

BOSTON bulls, 7 weeks. Well marked. $10-$15. 1222 W. 8th St. TU. 7495.

BULL terrier dog pups, full blood, $10. 3628½ PRINCETON AVE. DR. 0049.

PEKINGESE AND CHOWS, pedigreed, selling out cheap. CH. 9048.

POLICE pups, white and silver-gray, also white police dog, very reasonable. 722 Valencia. WA. 8112.

SPRINGER SPANIEL PUPPIES, $15. 636 S. WESTERN AVE.

HOUSES—
For Sale

Miscellaneous —50

"THE ARISTOCRAT" OF THIS EXCLUSIVE DISTRICT. CHOICE CORNER. Especially selected from this quaint Spanish hacienda, 3 bedrooms, 2 colorful tiled baths, separate showers. Newest appointments in living-room. Ultra modern tiled kitchen. Rear garden walled. All for $7350. Just completed. Call Mrs. Terry, HO. 7903.

Open For Inspection
409 NO. JUNE
The most beautiful home in Hancock Park. Italian type; 11 rooms, 4 bedrooms, 3 baths up; 2 maids' rooms; beautifully decorated by an artist. See Mr. Tollan.
KELLS & GRANT
Wilshire, corner Western. DU. 3000.

HANCOCK PARK. Our 10-room Spanish home, 5 bedrooms, 3 baths, 3 garages, living-room 17x27. This property should sell in decent times from $30,000 to $35,000. Trying to raise cash. Will take $22,500, mortgage $8000, 6%, no trade. 249 So. Arden Blvd. HE. 2807.

POSITIVE STEAL. REDUCED TO $14,730. Attractive English bungalow on large 80x160 lot, most exclusive Beverly Hills district. Open for inspection. 611 N. Camden Drive. OWNER. 321 S. La Brea. WH. 2314.

300 S. McCadden Place
OPEN FOR INSPECTION. Just completed for owner.
HOWARD & HOWARD
S.E. corner 6th and Oxford. DU.1845

$12,750. 10 ROOMS—2-STORY. 4 bedrooms, 2 baths. Artistic decorations, tapestry paneling, beamed ceilings, planked floors. Walled garden, pool. High view lot. High-class vicinity. RO. 7371.

334 MUIRFIELD
OPEN FOR INSPECTION
HOWARD & HOWARD
S.E. cor. 6th & Oxford. DU. 1845.

WANT 4 FLAT
In Wilshire district, not to exceed $35,000. Have 9-room English 2-story, similar value. New Windsor Square near 3rd st. GL. 2186

FORECLOSURE—Seven-room Spanish bungalow in Moreno Highlands, 3 bedrooms, 2 baths. Electric refrigerators. $9000. $500 cash will handle. Call owner. OL. 4410.

623 N. ALTA DR.
BEVERLY HILLS. New ten-room home. Four bedrooms. Satisfactory price. GRanite 2244.

2-STORY SPANISH SACRIFICE. 6637 WEST FIFTH ST. WHitney 5111. CRestview 6775.

1632 SOUTH BRONSON $13,750. Actual value $22,000. 10-room home. Lot 100x120. OWNER. WH. 8903.

HOUSES—
For Sale. Miscellaneous —50

BEVERLY HILLS HOME
If you can afford a better home site than Harold Lloyd or Jack Warner
Don't Read This Ad
But if you would like a modern Spanish home with 4 baths, Kohler colored fixtures and an unusual den with tile floor, large living room, hand decorated, Loggia, Patio, private sleeping porches and many other high-class features (this property overlooks 2 golf courses.) call CR. 7178 for appointment.
A private home offered by owner
1711 TROPICAL DRIVE. Just off Benedict Canyon.

ABSORBINGLY INTERESTING. $14,250 FULL PRICE. A DEMONSTRATION HOME TOTALLY DIFFERENT. Near Bel Air and Beverly Boulevard in Westwood Hills. The most unusual Spanish home of 1930, on a high almost level lot with view of mountains, sea and city. In the midst of universities, private schools, military, exclusive girls' schools and public schools. This home is being built and is almost completed, together with 5 other demonstration homes to be known, as a whole, as the Streets of Monterey. This romantic location is situated in one of the Dream Spots of Southern California. A Janss development and a most unique home display. Del Ellis. OX. 1361. Days. HO. 7901.

QUAINT RAMBLING SPANISH NEAR WILSHIRE BLVD. $10,750. The latest, newest, finest 7-room home imaginable. Large high lot. Patio a miniature tropical garden behind high walls. Large living-room, beam ceiling. 3 daintily hand-decorated bedrooms. 2 tiled baths, pastel colors. Gorgeous all-tiled kitchen. Beautiful light fixtures. Rear garden fenced. Double garage. Call Mrs. Dorsey HO. 7906 or evenings, Mr. Greene, MO. 183-04.

LIVE AGAIN THE OLDEN DAYS. ROMANTIC LITTLE HACIENDA. 7 ROOMS, UNIT HEAT, 2 TILED BATHS, 3 BEDROOMS, $9250. Lovely living-room 16x23. Beam ceiling. Studio window, breakfast room, furnished. Tiled kitchen. General Electric Refrigeration. Master bedroom 15x17. All bedrooms and dressing rooms hand decorated. Beautiful secluded patio, full length of house. Sparkling fountain. Just completed. Call Mrs. Lane. HO.7907

$4500 FORECLOSURE SACRIFICE. 5-room bungalow, half block from Robertson, south of Pico. Owner. TR. 0564, evenings, VErmont 5259.

FOR SALE — $3750 — TERMS. Modern 5-room Spanish stucco home, 2-car garage, lot 50x120. Call OWNER, TRinity 1247.

FORECLOSURE ON FIRSTS. RESIDENCES AND INCOME. WE FINANCE PURCHASES. NO EXCHANGES. MAdison 2291.

NEW 14-ROOM DUPLEX
In Beverly Hills, artistic ultra-modern. Will trade. Builder. OX. 5249.

3-ROOM house, large lot, 964 W. Ave. 37, $200 cash, balance like rent, full price $900. OL. 1191.

$50 DOWN, MOVE IN, $25 MONTH. 5 ROOMS, MODERN, HAWTHORNE. OWNER. DR. 9108 or GR. 2294.

$5000, 6 and 4-room houses, big garage like new. Terms. 1242 Augusta st.

West and Northwest —50-A

JUST completed, a real home, real location, built to stay built, no bootleg construction in this 7-room home. 2 full tile baths, full tile kitchen, lawn sprinklers front and rear, best refrigeration, heating, etc. For sale by owner. 6145 Lindenhurst, just east of Crescent Heights Blvd. OR. 8648.

$10,000. $500 Cash. $100 Monthly. Finest 7-room Spanish bungalow MORENO HIGHLANDS. 3 bedrooms, 2 baths, unit heat, electric refrigerator; double garage. Actually worth $12,500. Owner. OL. 7700.

Just $15,000 Finished
New 7-room bungalow, modern to last detail. Inspection invited. 146 No. Alto Vista. OR. 1255.

Owner Must Sacrifice
$5800, close-in 6-room, 3 bedrooms, rented last year $85 month. $1000 handles. 2947 S. Harvard. RO. 8943.

UNUSUAL ADVANCE DESIGN. NEW 7-ROOM HOME. Extra studio room, arched patio and fountain. Beautiful shrubs. Sell below value. 1843 S. Fairfax. WH. 6832.

$3950, $400 DOWN. Brand new 5-room stucco, colored tile kitchen and bath, big rooms, hand-decorated walls; balance like rent. 4301 W. Adams. EM. 8608.

Wilshire-Fairfax District
New 2-story, 8 rooms, 4 bedrooms, 3 tile baths. Open 2-5. 6620 Drexel

NEW Spanish, 7 large rooms, 2 tile baths. Silver Lake view. 2079 W. Silver Lake Dr. OL. 7746.

7-ROOM bungalow, 3 bedrooms, nice location. Only $7000; easy terms. Nellie of Beverly, 8889 Wilshire.

$12,500 EQUITY FOR $800. 5-room Spanish stucco. OL. 4874.

South and Southwest —50-B

NEW SPANISH STUCCO
$4000 Full Price
Must be seen to be appreciated. Latest and best type construction. Big plate-glass studio window in living room and breakfast room, cathedral ceilings, big kitchen, colored tile bathroom, big lot, in restricted southwest district; lawn, shrubs, double garage, etc. This is the best buy in town. Improvements all in. No assessments. To responsible party will sell for only $500 down and $40 per month. Call MR. POSNER, WEstmore 0251; residence EMpire 8076.

Angeles Mesa Homes
4-5-6 and 7 rooms, $4800 to $7950. Beautifully finished, pretty lawns and shrubs. Improvements in and paid for—no assessments. Very Easy Terms. See these before you buy. ANGELES MESA LAND CO., Owners. 3600 W. SLAUSON. VErmont 0140.

FURNISHED $5950
6 rooms near Western. Paved street. Well furnished. Value $8000. Domestic trouble makes this sacrifice possible. Key 7419 S. WESTERN.

NEARLY Completed 3-Room Spanish. Two 3-room apartments, over 4 garages. Finest location, near Vermont, for $8000. $1300 cash. OWNER LOSING $1200. Call 8310½ So. Vermont. TH. 8107.

$6000. PARTLY furnished "cozy" bungalow, $3750 if sold at once, take coupe, part cash, balance one year. See owner today. 517 13th st., Manhattan Beach.

$4350—$650 down. 6 rooms, hardwood floors, concrete street. A real bargain. Owner. 4307 Crenshaw Blvd. VErmont 5398.

4-ROOM, W. 6TH ST. $2950 TOTAL. $200 down, 2 bedrooms, near Vermont. See Nickerson, 6125 S. Hoover.

PRICED to buy. 5 rooms on 50 ft. lot north of 54th. $3700. TH. 7302.

$4950, TERMS, 6-room beauty. ELECTRIC SINK. Cole, builder. TH. 7036.

East and Southeast —50-C

4-ROOM MODERN ENGLISH stucco. ONLY $2950—$950 cash. 624 Findlay Ave. OWNER. VA. 7431.

$3200, $100 cash. Modern 4-room stucco. 834 E. 105th st. JE. 8960.

HOLLYWOOD—
For Sale, Exchange, Etc.

$22,500. NOW SACRIFICED for $14,500. $2000 cash. Beautiful new Hillside home. Nine rooms, four bedrooms, three baths. Magnificent view. 1467 Kings Road. Within ½ block of Sunset. See owner. SAN PEDRO LUMBER CO. 1518 Central ave. Phone WE. 4341.

HERE'S A BUY. Refund us cash PAID for paving and utilities fronting this 433-foot ½-acre knoll. Adjoins new $40,000 home, 3 minutes from Roosevelt Hotel. OR. 9698.

BEAUTIFUL new 11-room view home, 3-car garage, 8 baths, 3 showers, tile kitchen, electric refrigerator, located in most beautiful spot in Hollywood. GL. 2828.

YOUR BEST BARGAIN
Bungalow court over $800 month income. $30,000 cash. GL. 5527.

$3000 EQUITY for $500, 4-room stucco near Western and Melrose. OWNER. 924 W. Florence. YO. 4724.

BEVERLY HILLS—
For Sale, Exchange, Etc.

8-ROOM bungalow, 2nd block north of Santa Monica Blvd., in fine condition. Lot 90x203. For immediate sale priced at $17,500; drapes included. Call CR. 4194 day time or OX. 6762 evenings for appointment.

216 S. EL CAMINO (Was Speedway). NEW, reduced to sell, only $19,500. 4 bedrooms, 3 tile baths, tile kitchen, artistic appointments throughout. Mrs. Leonard. OX. 7161.

ARTHUR M. KELLEY CO. "Beverly Hills Home Specialists." Sales—Rentals—Exchanges. OX. 7055. Evenings OX. 2732.

Spanish Studio Home
Just completed, north of Sunset. 121 ft. frontage $29,500. Phone OX.9403

626 ALTA DR.
KEM & ELKINS. OX. 1171.

WANT 1 or 2 residential lots in Beverly Hills, on 2nd trust deed basis. Responsible party. GR. 7315.

BEL AIR, 2 estates, reduced to $15,000 and $7000. Terms. Owner, TU. 4936.

BEVERLY HILLS EXCHANGES. GEO. E. READ, INC. Phone OXford 6177.

WILL TRADE $30,000 EQUITY IN EXCELLENT INCOME. OX. 9774.

BEVERLY HILLS—
For Sale, Exchange, Etc.

STEAL!
$5,000 Underpriced
218 SO. PECK DR.
$14,750
9-room Spanish, 3 bedrooms up, 2 baths with stall showers; 60 foot lot.
Small cash will handle.
HURRY!
SEE MR. WINCHEL, OXford 6151.

DELIGHTFUL ENGLISH HOME
In finest section of Beverly north of Santa Monica Boulevard. 3 master bedrooms, 2 colored tile baths, besides maid's room and bath. Unit heat, ply metal for vault, parquet oak floors. Beautiful landscaping with large trees. Sprinkler system. Regret that change of plans necessitates our leaving Beverly Hills at once. The price is too low to quote. Must have immediate action. CALL OX. 5828.

BEFORE YOU BUY
SEE NEW SPANISH HOME AT
616 NO. SIERRA DR.
You will see more new features, larger rooms, better construction, better prices and terms than anything in Beverly Hills.
OPEN 1 to 5 P.M.

OPEN EVENING
256 SO. EL CAMINO
BEVERLY HILLS. 8 ROOMS. 4 BEDROOMS.
$16,750
TERMS. 3 BATHS.

AMONG THE BEST
It will pay you to see these before you buy.
708 N. Bedford, 10 rooms....$40,500
703 N. Linden, 10 rooms....$39,000
804 N. Linden, 14 rooms....$85,000
VANCE WALLIN. Builder of fine homes. CR. 4852.

ITALIAN MANSION
New $200,000 home, finest section Beverly Hills. Large grounds. Ballroom, swimming pool. For choice store property to $400,000. Will assume and add cash. WY. 2315.

Special Buy by Owner
LOW PRICE AND GOOD TERMS. New 2-story Spanish home. 616 N. RODEO DRIVE. Open 1 to 5. OX. 4914. OX. 4286.

$25,000 HOME reduced to $19,500 for immediate sale, 4 bedrooms, 3 baths. WH. 7574. OX. 1988.

BEAUTIFUL Benedict Canyon, new 2-story, artistic. $11,500. GR. 8388

BEL-AIR, 2 estates priced to sell, $15,000 and $7000 each. Owner. TU.4936

WESTWOOD HILLS—
For Sale, Exchange, Etc.

HIGH CLASS
10328 Eastbourne ave., new 7-room, 2 baths, call owner for key location. LA. 5110.

FORECLOSED—2-story, 8-room, 4-bedroom, 3-bath home, corner Thayer and Wilkins. See this. OX. 1903.

2310 MALCOLM. Unusually well-built 7-room Spanish, 2 baths. Open daily. OX. 0734.

OPEN, beautiful new 7-room corner residence. Every convenience. 2233 Kelton ave., $8750. OX. 8941.

CHOICE residence lot, 55x130, near Beverly Glen-Pico. Owner. UN.1306

2 DESIRABLE lots, north of Wilshire. Bargains. PHONE OX. 9785.

GLENDALE—
For Sale, Exchange, Etc.

Like A Park!
Beautiful Rossmoyne
SIX-ROOM STUCCO HOME
$6,500—$1,350 CASH
One of the most attractive homes we have offered. Built by owner by day labor for a home, and shows quality and care in every feature. Beautiful living room, dining room, pretty breakfast room, large bedrooms, one with two closets. Large partly covered porch at front. Beautifully landscaped lot, lawn and flowers, summer house, double garage. Owner transferred or this home would not be for sale. Exclusive Agents. We can show you ALL of the BEST BUYS. Open Sun.
Greenlaw Realty Co.
148 So. Brand. Douglas 9201.

BRAND BLVD.
CORNER 130x145. Priced lower than any other corner of equal value on this major artery. We are authorized to sell this entire choice corner at $125 per foot or inside 60x145 feet frontage at only $95 per foot. Act quickly. OX. 7055.

Here's Your Opportunity
To get a brand new 7-room house, 3 bedrooms, 2 baths, unit heat, electric refrigeration. Near Hoover High School. Right up to date in every way. 537 W. 8TH ST.

ROSSMOYNE—$5500, 1200 DOWN. Lovely 5-room Spanish, near Nibley Park. Large landscaped lot. Unheard of price for this location. Shook Realty Co., 116 So. Brand.

NEW SPANISH, $7950.
Exclusive location, 3 bedrooms, 2 baths. Frigidaire. Lot 60x160. Ralph R. Rees, 2119 So. Brand.

WE SPECIALIZE IN New two-story houses. M. GANNON. 203 So. Brand. Douglas 3030.

SACRIFICE, 5 rooms, garage, with 3 living rooms. Choice corner. Settle estate. Cash $3000, mortgage $2000. May trade for beach. VA. 0570.

$11,000, 100x385, at 610 S. Verdugo Rd. Lease for golf course. Investigate

ALHAMBRA—
For Sale, Exchange, Etc.

BEFORE you buy or build your permanent home investigate "Mayfair." Special discount to home builders. Tract Office, 141 West Valley Blvd.

CITY LOTS AND LANDS—
For Sale —52

DOUBLE FRONT LOT, $600 CASH, full price. Level. Value $250. Near beautiful Rossmoyne district. Pacific Electric lines. Beautiful homes. Also larger $4500 lot, $1125 cash. J. A. Marney, 206 Central Bldg. TR. 5051.

W. 9TH STREET CORNER, $12,500. 50x135, near Ambassador Hotel. Call Mr. Scoggins. HAROLD G. FERGUSON CORP. 736 S. Spring St. TR. 2804.

TRUST DEED—Lots for Builders. $300 down. Sagamore Park, between Glendale and Eagle Rock, close to 7c car. A and B zone. 4316 VERDUGO ROAD—AL. 2512.

$3000—Between Los Feliz and Sunset Blvds. Marvelous view lot, 60x173. Only $300 down, balance 3 years. OL.7607.

BUSINESS LOT STEAL
$3500 Next to 3124 Los Feliz. WY.3308

1¼ ACRES ON BEVERLY BLVD., near State University. Only $9750. PHIL NORTON. VA. 7151

APARTMENT site, 60x140, near 10th and Vermont, was $12,000, sacrifice for $8000. MU. 8331.

TOLUCA Lake Park lot 55x107; also furniture of 6-room home. Will sacrifice together. HE. 3512.

SAN MARINO AND KENMORE, SOUTHEAST CORNER, 92x128. Only $7500 cash required. DR. 0980.

CORNER residence lot sacrifice $2500, worth $6000. Owner. DU. 0277.

OWNERS sacrifice 55 ft. Highland ave. lot. $2000 below cost. HE. 9306.

BUILDERS make offer on B zone lot, 50x155, near Junior College. OL.4715

B-ZONE LOT, good 5-room house. $13,500. 1842 W. 12th st. WA. 9358.

BUSINESS PROPERTY—
For Sale —53

PICO BUSINESS LOT. $6000 TOTAL PRICE. RIPE FOR DEVELOPMENT. Pico Boulevard, near Movie Tone City, should be the Business Location for the big expansion program of the Fox Studios. Try and find a price to compete with this in this spectacular district where Publicity says millions have been spent and millions upon millions more are going to be spent in stupendous, permanent development. Evenings, AX. 2052, or days, HO. 7901.

VERMONT AVE., $7,500
Near Santa Barbara ave. $2500 down. 40x117 ft. East frontage. Opposite Coliseum, where Olympic Games will be held. Owner paid $12,000 in 1926. 4200 EAST 9TH ST. ANgelus 7885.

MUST SACRIFICE. Industrial building, 2-story brick, lot 50x150. Rented. Close in. Can lease $3600 year. Guarantee 12% on investment. Quick action necessary. Owner. VA. 6474.

AUCTION, SUN., 2:30. 2949 EAST 4TH STREET. Lot 40x140, suitable for stores, 4-room house and garage in rear. Must be sold regardless of value. Morris Wilson, Auctioneer. EM. 4187.

BEST BUY ON LA BREA. ½ block from Major Intersection. 80x105. Only $300 Front Foot. THIS WILL MAKE YOU MONEY. 625 NO. LA BREA. OR. 1184.

BUSINESS PROPERTY—
For Sale —53

A BUY. WESTWOOD VILLAGE. Next to corner near Wilshire. Call owner, RE. 5550.

HIGHLY improved boulevard corner, 7 year secured lease. 14% net on price, $13,000. Owner, CR. 7632.

130 FT. Slauson avenue frontage, $50 ft. Sacrifice. Call TH. 8812.

INDUSTRIAL PROPERTY—
For Sale and Exchange —56

PRICED TO SELL. Industrial acreage in Los Angeles near Glendale. Water, Power, Lights. 380 ft. of Spur Track. Two Frame Buildings. 3.62 Acres—Level. $7000 per acre. Terms, no exchange. See WM. HUNTER. 1401 So. San Fernando Rd. at Los Feliz. CApitol 5828.

FOR SALE. INDUSTRIAL PROPERTY NEAR HARBOR. 60 acres at Harbor City. Electric Railroad and paved boulevard run through land. Corner of Anaheim and Normandie. $2500 per acre. GEO. H. PECK, Owner. 1364 S. Hill. WE. 6093. Mr. Hill.

2½ ACRES industrial land, West Los Angeles. Bargain. Owner. TU.4836.

INCOME PROPERTY—
For Sale —57

SACRIFICE
HOLLYWOOD APARTMENT. $150,000. INCOME $52,000 PER YEAR. REAL VALUE $260,000. New 5-story solid brick building, 148 rooms and large lobby, 58 singles, 10 doubles. Completely furnished. Lot 100x232, valued $75,000, building cost $130,000, furniture $50,000, location near Hollywood Blvd. and Vine St., subject to one incumbrance of $130,000, $30,000 cash, no trades.
DUVALL'S
5537 HOLLYWOOD BLVD. HOlly. 7026.

HOUSE or lot accepted for equity in new 14-room duplex, income $1800 a year on lease. Four tile baths, 4 garages, electric dishwashers, refrigeration, etc. Builder's price $15,500. First mortgage $9500. This is the buy of the year. Chance for life income. Call at 4322 Crenshaw Blvd. VE. 1176.

LUMBER COMPANY
has several well located doubles, flats, courts and apartments. Furnished and unfurnished. Sell on easy terms. PA. 1136. 720 Rowan Bldg.

Have You $8,500 Cash?
FOR POSITIVELY SWEETEST BUY. In center Beverly Hills. Superb location. Brand new apartment. 8 doubles, beautifully furnished. Income $7000. See this today. 9395 Wilshire Blvd. OX. 6168.

Best Bargain of All
8 doubles, 6 garages, practically new, furnished, modern in every detail. Always well rented. Income $4800; price $23,500 net; no trades. 4721 9th av. GR.5393. Courtesy to brokers

PHONE MAdison 2345 for TIMES Want-Ads. No credit arrangement necessary. Courteous, experienced ad-takers, day and night, will help you with your copy if desired.

MODERN ART DESIGN. Must sell—Need cash. ½ block north of Wilshire. 8 beautifully furnished apartments, 5 garages. Income $6500. Price only $37,500. DU. 4101. WH. 6532. Owner

4-FLAT, ONLY $12,500. TAKE CLEAR TRADE. For our real $6500 equity. On business lot East Side, worth $10,000. Bank loan $4000. Mr. Miller, TU. 3885. OX. 2562.

FINANCE COMPANY
Has 12 new apartment houses, newly furnished, all clear, from $35,000 up. 824 Title Insurance Bldg. FA.3651

INCOME $5,760
New 8 large doubles, completely furnished, price $32,000. Some trade if clear. 1755 S. Hauser Blvd. OR. 9203

GOING East, great sacrifice 18 singles, south Ambassador; Electrokold, leased for 10 years; rent $324 month. $38,000 cash, or part cash. OWNER. APT. 302, 911 S. Kenmore.

$22,900, $6000 cash. 2 duplexes, corner, very attractive. Fine location. L. A. High district. Income $240 month. WA. 2329.

HOLLYWOOD'S best paying apartments. $12,600 monthly. GR. 2845, 11-12.

FOR information pertaining to foreclosure property, priced right, call MR. CUTTS. VA. 0552.

WELL financed, 20-room, 4-flat building. Near Fairfax School. Must sell. $14,000 net. Evenings. OL. 0113.

CORNER B zone, 60x140, 8-room double and 6-room house, $9000, worth $12,000. $2000 cash. VA. 5518.

5-UNIT court, C zone lot, 3 blocks Dyas store, Hollywood. Some trade and cash. Owner. 4245 Gateway.

1331 S. BURLINGTON. FORTUNE LATER. McGARRY, owner. VA. 5294.

CORNER 75x125. NEAR AUTO CLUB. PHONE OWNER, AT. 5488.

4-FAMILY flat. Frigidaire. Wilshire and Robertson Boulevard. YO. 6379.

SUBURBAN PROPERTY—
For Sale —58

ONE ACRE, 6-room Spanish-type home, fine chicken equipment, good soil and cheap water, gas, electricity, etc., lots of garden, berries, grapes, fruit trees. Short drive from downtown Los Angeles. Business calls me away and I will sell this wonderful home at a big sacrifice for quick action. Write for full details. OWNER, L. Rouse, Box 134, Alhambra.

THIS 10-acre La Habra-Whittier Foothill avocado land and scenic homesite property is in an aristocratic neighborhood, yet can be purchased for $1600 per acre on terms and with our development organization services, if desired. Edwin G. Hart, Inc., 724 Van Nuys Bldg., Los Angeles. Phone TRinity 4521.

SACRIFICE FOR CASH. My loss your gain. 3½ acres near Sunland, chicken and turkey ranch, suitable avocado. Beautifully improved with shrubbery, fruit. House and chicken equipment. M. T. Moyer, exclusive agent. 10140 Sunland Blvd., Roscoe. Phone 9203-

ONLY $10 MONTH
Beautiful fruit-covered 1-4 acre in heart of Studio City. North Hollywood. OWNER. OXford 7851.

4½ ACRES, 2 miles S.E. of Downey, garden soil, plenty water, want So. Oregon property. C. A. Branscomb, 407 S. Almansor, Alhambra.

1 OR 2 acres for sale at sacrifice because of serious accident. Price $1850, reasonable terms. 1600 Broadway, East San Gabriel. J. M. Grizzle.

Altadena

IDEAL building with large landscaped grounds; a perfect setting and location for a military academy or a private school. Priced below reproduction price. Building 1 year old and located in Altadena. For further information write J. E. Fabrian, 959 E. Colorado, Pasadena, Calif.

Burbank

MAGNOLIA PARK LOT. SACRIFICE. Close to boulevard. HO. 6389.

Monrovia

CHARMING FOOTHILL HOME. 425 N. ALTA VISTA AVE. 4 lots, like a little park, with 45 trees, much shrubbery, lawns, etc. Also well furnished, excellent 6-room California house and garage. ALL THIS FOR $6500. Owner on premises. Phone Red 190

San Fernando Valley

CHANCE OF A LIFETIME. Will sell 1 acre San Fernando Valley on paved street near Hollywood at less than cost 4 years ago. Water, electricity; also fruit trees. This is not junk but a real sacrifice. For sale by owner. $1600, cash or terms. Call GL. 9370.

POULTRY RANCH, good corner, plenty of garden, fine neighbors, may take some trade. Hall, 7269 Winnetka St., Owensmouth.

2 ACRES English home, chauffeur quarters, chicken equipment, fruit trees, etc. Want lots. OR. 7100.

BARGAINS San Fernando Valley property. W. T. BURR, 205 Chatsworth Drive, San Fernando. Phone 36.

BEACH PROPERTY—
For Sale —59

HOLLYWOOD BY THE SEA. Ocean Dr., Vista de la Mont Mar. COTTAGE—6-room stucco, tile roof, beautifully furnished, garage, $12,000. Can be seen Saturday and Sunday or phone Sterling 5453 for appointment.

VENICE. 5-room stucco bungalow, ½ block off Lincoln Boulevard; full price $3000, $250 down, $30 per month. HARRISON. VA. 2384. 404 Associated Realty Bldg.

SACRIFICE BAY FRONT LOT
BALBOA
A choice lot facing the Bay. Best of location. Will sell for about ½ its value. Call owner, TRinity 2825.

BEAUTIFUL home, Palisades Del Rey, great sacrifice, 7 rooms, 3 bedrooms, 2 garages, ocean and mountain view. New. Phone Santa Monica 23426. Dr. Cowles.

$6000. PARTLY furnished "cozy" bungalow, $3750 if sold at once. Take Coupe, part cash, balance 1 year. See owner today. 517 13th st., Manhattan Beach.

UNDERPRICED, ocean view sand lots at Manhattan, $595 up. 10% down. F. H. Dolan, owner, 8321 S. Vermont Ave. TH. 6351.

$3450. SMALL down payment, 5-room bargain, furnished. Hardwood floors. Fenced, double garage, near ocean. Owner 440 30th st., Manhattan.

Balboa Bay Front Lot
35 ft. at special price. WY. 1184.

BEACH PROPERTY—
[illegible]

POULTRY AND RABBITS—
[illegible]

COUNTRY, FARM, RANCH—
[illegible]

SPLENDID CATTLE Properties
[illegible]
Inquire for further details. Miller & Lux, Inc. 215 West 6th street, Los Angeles

Wanted
Vicinity Glendora
[illegible]

VISTA AVOCADO LAND
[illegible]
I. Hollingsworth & Co. Realtors.

OIL LEASES
SOUTHEASTERN NEW MEXICO
[illegible]

ORANGE, LEMON, WALNUT
[illegible]

Cash Paid For Bargains
[illegible]

PROPERTY Sold for Cash
[illegible]

Real Estate—Houses
[illegible]

Brokers, Subdividers Speculators
[illegible]

MOUNTAIN, RESORT, LAKE
SANTA MONICA MOUNTAINS
ON OCEAN SLOPE
[illegible]
Beverly Hills Realty Co.

BUSINESS PROPERTY
[illegible]

EASTERN & NORTHERN
[illegible]

REAL ESTATE
For Exchange
[illegible]

BEACH PROPERTY—
For Sale

SANTA Monica Beach cottage, furnished on leased property. Castle Rock Beach. Call [illegible]
WANT Newport or Alamitos vacant or improved for double bungalow in city. Dolton, 453 S. Spring. VA. [illegible]

POULTRY AND RABBIT—
Ranches for Sale

SEND your name and learn of CHARLES WEEKS POULTRY COLONY, the MOST INTENSIVE POULTRY CENTER in the world, located where sandy soil, irrigating water, balmy climate, home market, low cost of poultry houses and WINTER GARDENS make it an outstanding location for beautiful, self-supporting GARDEN HOMES. Charles Weeks lectures every Sunday, 2 p.m. on his own little farm at Sherman Way near Owensmouth, in west end of San Fernando Valley. Address CHARLES WEEKS, box [illegible] Owensmouth, Calif.

FOR EXCHANGE—1 commercial acre, Orange county, chicken ranch, ideal location, new 4-room, oak floors, home. Equipped for chickens, 10 degrees cooler than Los Angeles. $3000 mortgage. Want Los Angeles home, same value. Will assume. WA. 6150.

ACRE, new 5-room house, double garage, lawn, shrubs. $5300; $800 down, balance terms. FRED A. KELLOGG, 6476 Van Nuys Blvd., Van Nuys. Phone 141.

2½-ACRE POULTRY RANCH with home and equipment. $[illegible] Fine location. Take home to $[illegible] Woodard, 5710 Vermont. YO. 2787.

1½ ACRES combination poultry and fruit ranch, fully equipped. 5[illegible] Diaz Ave., Van Nuys, near Hollywood Country Club. Van Nuys [illegible]

½ ACRE, 5-room house, Van Nuys Blvd., near Sherman Way. $4000. Rockwell Smith, 5600 Van Nuys Blvd. Corner Burbank Blvd., Van Nuys.

4 ACRES alfalfa, $3000; $500 down, assume mortgage for balance. Gas and electricity. Box 61, Alhambra.

WE specialize in acreage, country homes and poultry ranches. KRUSE, 1548 Valley Blvd., Rosemead.

FOR RENT, SALE or trade, good city chicken ranch. Close in. ROLAND, 5503 S. Broadway.

COUNTRY, FARM, RANCH—
Properties for Sale

SPLENDID
CATTLE
Properties

38,000 acres in Southern Oregon with abundant water. Will carry 15,000 cattle at minimum. Big hay yield and fine quality. Can be bought as whole or divided into 3 parts.

This company has a number of other fine live stock properties ranging in size from a few hundred acres up.

Inquire for further details.
Miller & Lux, Inc.
215 West 6th street. MU. 7361.
Los Angeles

VISTA AVOCADO LAND

Suitable for citrus fruits, winter vegetables, etc. Water, soil, climate and scenery perfect. Prices and terms very reasonable. 319 BROCKMAN BLDG. TR. 6326.

FOR sale, an outstanding twenty-acre estate high above fogs, thirty minutes from Hollywood or Pasadena, running spring water, oaks, oranges, assorted fruit. Box 183, La Canada. Telephone Colorado 4945.

GOOD PROFITABLE groves. Building sites. Country estates. GORDON BLACKWOOD, Realtor. Office at Blackwood Ranch, 2 miles south of Glendora, On U.S. Highway 99. Member Pomona Valley Realty Board.

A BARGAIN, 160 acres, $6 in grain, 20 in pears, balance grain, all equipment, 8-room house, barn, water, etc. OWNER, 310 N. Ardmore, or phone for information. NO. [illegible]

LITTLE ROCK, 160 acres, pears and alfalfa, modern buildings, grand water, all implements, only $[illegible] acre. No trade. E. P. GRAY, [illegible] Wilshire Blvd. WH. 9904.

FOR good buys in poultry ranches, groves, acreage, trades.
W. A. SINCLAIR
101 So. Sierra ave., Fontana, Calif.

MUST sacrifice my 640 acres. Will divide. Come in and talk to me about it. Terms. Will trade.
704 SUN BUILDING

ATTENTION, subdividers. Acreage at Crescent City, wholesale quantity, wholesale price. Close-in. [illegible] MAIN. TR. 5832.

AVOCADO LAND at Fallbrook is your safest investment; for big returns. Many choice parcels. Raymond Wegman & Son, owners, Fallbrook.

FOR SALE—3 acres Valencias on major highway, clear, reasonable down payment. Address T. box 382, Times Branch.

AVOCADO and citrus grove for sale. Easy terms. Principals only. Address T. box 364, Times Branch.

40 TO 320 acres in alfalfa, no trade. DUANE BENNETT. TR. 6047.

10 TO 160 Acres at $150. Only 10% cash, balance easy terms. DU. [illegible]

40 ACRES clear on paved highway. San Jacinto Valley. Trade. VA. [illegible]

Arizona

34,238 ACRES near Boulder Dam Lake (to be.) G. F. Stevenson, Miramar Hotel, Santa Monica, Cal.

Antelope Valley

80 ACRES, $1600. TERMS. See alfalfa land. BEN R. BRAINARD, 7201 S. Broadway. TH. 0741.

Boulder Dam

Brokers, Subdividers
Speculators

I own and offer for sale 40 acres or any part, in the city district of Las Vegas, Nev. This is the best spot of America today. 10-room intensive development and advertising ahead of this facility. 40 ft. lots at $[illegible] each. I will offer 200 per acre for any part of this 40-acre tract. Terms can be arranged. Write R. McDonald, Room 218, 321 W. 3rd St., Los Angeles.

Imperial Valley

QUICK action, 40 acres alfalfa. $[illegible] Adjoining melons. GL. 9867.

MOUNTAIN, RESORT, LAKE—
Property

SANTA MONICA
MOUNTAINS
ON OCEAN SLOPE

80 acres, 15 acres level. Many fine oaks and other trees, easily reached by good roads. Electricity within 400 yards. Priced very low. Will consider some exchange.
Beverly Hills Realty Co.
400 Beverly Dr. OX. 6132.

FOR LEASE—Big W ranch in Humboldt county, Cal. 2000 acres. One of the most magnificent mountain ranches in Northern California. River, redwoods, etc. Now being operated as a dude ranch, all-year resort, cattle and sheep ranch. Ideal climate. Address: P. O. [illegible] phone, H. V. Weisel, Fortuna, Cal.

40 ACRES, Bouquet Canyon, near Mulholland mountains. Near [illegible] Drive. $150 acre. Will consider some exchange. Address S. box 276, Times Office.

ATTENTION members Peter Pan Woodland Club, $300 equity in $1[illegible] in Big Bear City income unit for sale. E. A. Walsh, 112 N. Emily St., Anaheim.

HERE month. Will buy Lake [illegible] Cash, sacrifice or exchange Alhambra, Los Angeles for Lake [illegible] in. E. Covey, Lake Arrowhead, Cal.

LOT at sacrifice, Lake Elsinore, including Country Club membership. HE. 9380.

CABIN, Lake Arrowhead, $750, terms. Address R. box 326, Times Branch.

3 ROOMS, furnished, Big Bear, cabin down payment, $10 month. WH. [illegible]

EASTERN & NORTHERN—
Property

For Exchange

BUSINESS and residence property in Memphis, Tenn., up to $[illegible] for Southern California real estate. P.O. box 1184, Arcade Station, L.A. What have you?

NEW 10-story Class A apartment downtown. Income $72,000. Want apartment lot. Hollywood or Wilshire. Edward Olson, 416 W. [illegible] 1641. EM. 2009.

IF you have eastern property to exchange for choice Southern California suburban address KK. box [illegible] Times Office.

MUST trade at once, clear property in California, small ranch preferred, in or near Los Angeles. [illegible] Pasadena. Terrace 2294.

WILL trade Iowa and Nebraska farms for Southern California property. Address T. box 291, TIMES OFFICE.

WANT Northwest L. A. for [illegible] attic home. 834 N. Stanley. [illegible]

Wanted

WANT Dallas, Houston or well located Texas property in trade for Southern Orange county. Might consider Middle Western. Address [illegible] Times Office and give phone number.

WANT Chicago or Lake Michigan shore property. For 5-room modern stucco bungalow and garage in Los Angeles. Owner, [illegible] $2700. Address P.O. box 421, Manhattan Beach, Calif.

WE WANT EASTERN and NORTHERN exchange for here. A. [illegible] NICKERSON CO. [illegible] TU. 6032.

SUBMIT small eastern property in [illegible] Broker. EM. 3687. [illegible]

[PROPERTY—]
Miscellaneous

OIL LEASES
SOUTHEASTERN
NEW MEXICO

[illegible] of our OIL LEASES [illegible] territory, [illegible] near BIG HOBBS
[illegible] near LOVINGTON
[illegible] near MALJAMAR
[illegible] near GETTY POOL
[illegible] near ARTESIA
[illegible] near ROSWELL

[illegible]

LEMON, WALNUT

Vineyards

For Sale

[illegible] Clear, Sold for Cash

[illegible] Glendora

BUSINESS PROPERTY

[illegible]

READ ESTATE—
For Exchange
Miscellaneous —72

2 Exceptional Trades

Business property—valuable location. Substantial leases. Price $165,000. 1 encumbrance.

321-ACRE FRUIT RANCH
Frostless section, perfect irrigation system, 2 residences, barns, fruit warehouse and equipment. Price $200,000. CLEAR.

Will trade separately or together for clear vacant or business.
DEAL WITH OWNER
C. A. Wood. DU. 7247 or CR. 7634.

$ 90,000—300 ACRES on boulevard near El Centro, good land, water, well improved, straight mortgage $23,500 wants apartment or other income, will assume.

125,000—El Centro's best corner, 100x140, 2-story brick, most all good leases, wants apartment or income.

180,000—1000 acres richest valley land, free water, under cultivation. Southern Oregon, owner will assume reasonable 1st mortgage on good income.
See Arthur Shepard, Thursday or Friday at Hotel Hayward, otherwise write 1182 7th St., San Diego.

$13,500.
10-room duplex with electrical refrigeration. Located in Beverly Hills, subject to one encumbrance at 7%. Will trade for vacant or bungalow.
George Elkins Co.
REALTORS
433 N. Camden Dr. OX. 1127.

Highland Ave. Business
Lot For Exchange

Have 80-ft. business lot on Highland ave., near major traffic intersection. Ripe for improvement. Priced right at $32,500. Want home or residence lots to $22,500 as part payment. Robert A. Klein & Co., 8461 Wilshire Blvd. OR. 1241.

16-UNIT new stucco bungalow court, 14 doubles, all furnished, 2 front, 5 rooms each, 1 furnished. All have Frigidaire, 8 garages, 100% rented. A real park court. None better in Los Angeles. Income $9000 year. Mortgage $25,000. Pays out $300 per month, principal and interest. Lot 75x203, facing 2 streets, 10 minutes to 5th and Hill. Trade equity for clear city or country. 400 N. Lake.

BROKERS AND OWNERS
Several large corporations have commissioned me to sell or exchange their holdings. This means sales and plenty of good exchanges. Call after 1:00 p.m. every day except Sunday. 1010 Western Pacific Building. WEstmore 5137.

WE EXCHANGE
Want owner's listings of large business, apartment, hotel and country properties.
W. M. GARLAND & CO.
W. M. Garland Bldg., Spring at 9th

New Exchange System
List with us and we mail you lists of kind of property you want.
PHILLIPS & REAM
600 S. Western Ave. WA. 1171.

WANT INCOME
Have client with $90,000 in clear houses and lots. Want clear income. CHILDS. OR. 4194.

CONSOLIDATION
Have client with several pieces of small property to put in one large home or income. Will add cash. CHILDS. OR. 4194.

WANT INCOME
Have large C zone corner ready for building and fine B zone corner ready to develop. Owner. NO. 4992.

SALE or exchange by owner. Furniture and lease apartment house, A-1 location, 7-room mountain cabin, Big Bear Lake Frontage. Clear. Gurnsey, 83 Linden, Long Beach. Phone 624[illegible]

TRADES, TRADES. We match them. Income for vacant. City for suburban. List with live wires. We will submit you a proposition in 24 hours. Peterson, 664 S. Vermont.

DO you want a home and income? Here is 8-family stucco that a small amount of cash and trade will handle. All rented. See Johnston, 914 Security Bldg.

WILL take your residence or clear lots as down payment on beautiful 4-family flat. Income $260. OWNER. DU. 7624.

ACRE, 5-room modern home, near Van Nuys. $8500, for Los Angeles or Santa Monica. Call at 5600 Van Nuys Blvd., Van Nuys. Phone 447.

OWN unimproved clear land. Want city property or securities in amounts of $1000 to $50,000. TU. 5465.

RUNNYMEDE UNIT
FOR CLEAR LOT, LATE CLOSED CAR OR CASH. GR. 6147.

IMPROVED 20 acres near Tulare, accept part clear exchange, some cash. Commercial Exchange Bldg. Trinity 8179.

5 ACRES walnuts, Fontana, new stucco home and chicken equipment. $3600 mortgage. Trade for city. Address T. box 55, Times Office.

$15,000 EQUITY fine home, Hollywood district, mortgage $16,000. Want duplex and assume. Address S. box 255, Times Office.

WANT business or income, will assume, give some cash and 100 acres vineyard, bearing, Kern county. Plenty water. OR. 0684.

WANT equipped poultry ranch, have 2 well-furnished houses, Los Angeles. $8000. Equity $4500. Zabel, Owner, 8823 S. Hooper ave., Los Angeles.

CORNER lot, 70x80, 2 houses, Southwest, value $20,000. $2500 mortgage, for improved ranch, clear. Foothill. Address R. box 284, Times Office.

APARTMENT building, 5 units, good income; also 6-room house; want Seattle, Portland or Oregon ranch for either, both. 254 E. Ave. 40, L.A.

BEACH cottage, 5 rooms and garage, modern, take clear unimproved up to $10000. Balance easy. Owner. Address N. box 242, Times Office.

EXCHANGES MY SPECIALTY
B. W. CROWE
STORY BLDG. VA. 1634.

OWNER WILL TRADE CLEAR
Eastern for good citrus grove, acreage, or income. Will assume. No agents. Phone GL. 5072.

CLEAR 5-room house, lot 50x130, near Firestone plant, $3600. Want equity in bungalow or duplex. Northwest. Owners only. Mr. Watts. OR. 1203.

2½ ACRES near Hemet, fine water conditions, suitable deciduous, alfalfa, etc.; want business income. Will assume. 2638 W. Pico.

RANCHES AND GROVES
Exchange for city property. Standard Realty Co., 414 So Brand, Glendale. L. A. phone CApitol 5129.

A REAL SNAP, 18-unit bungalow court. Will pay 10% net on $50,000. Want smaller city or country.
A. C. Farmer, 3857 W. 6th. WA. 0138

WANT $10,000 BUNGALOW
Have 6-unit court, 4 rooms each, 2 furnished, H car. Net income $1700. Lot 50x200. Call 4365 Melrose.

POOL HALL—Building, lot, cash or trade, all or part including 3 tables, smoker, soda fountain, cash register, etc. JE. 4695.

WATCH SUNSET AT WESTERN FOR ACTION SOON. Fine large front C zone, adjacent, with income. Some exchange. OWNER. WH. 6000.

50x140, improved with 6-room bungalow and 2-story stucco rear, Hollywood, $15,000, mortgage $7000. Want city or beach. OR. 7805.

ACRES, country home, chicken ranches for home or income. Van Nuys Mortgage Co. Van Nuys. Phone 264.

INCOME duplex on Rexford Drive. Mortgage $9500. What have you clear for $17,000 equity? OX. 2654.

3-UNIT stucco court and small clear house. Want B Zone lot. Will assume or add cash. Owner. EX. 4421.

BEAUTIFUL 4-flat, unit heat, electric refrigeration, tile baths, showers, 1 mortgage. For what? OR. 2873.

FORECLOSURE, 10-UNIT court furnished. Income $316. Sacrifice for cash. Might trade. VA. 9422.

WANT CLEAR SAN DIEGO PROPERTY for a real $10,000 flat equity in L.A. 8154 Beverly Blvd. CRestview 3136.

FOR quick action on trades and good buys for cash, call Southern California Realty Exchange. MU. 5897.

2 LOTS, $10,000 CLEAR.
Want 4 or 8-flat, one mortgage. 461 N. Western Avenue. HE. 8207.

EXCHANGES, MU. 2522
ERNEST STEWART, 548 S. SPRING

WHEAT LAND in San Joaquin Valley, 110 and 80 acres. Sell or exchange. Phone owner for interview. EX. 2757

WANT COLUMBUS, OHIO.
Have clear $6000 business lot here and will assume there. OR. 7820.

BUSINESS AND INCOME PROPERTIES FOR SALE AND EXCHANGE. J. F. CUTLER, Trinity 7232.

EXCHANGE, all kinds of real estate. R. A. Halderman, 1113 W. 9th. TU. 2560.

20-ACRE orange grove, Riverside, 1st class condition, price $100,000. Trade for income. WH. 4747.

15% NET income, apartment house, equity $34,000, trade for clear. Lewis, 112 S. La Brea. WY. 1156.

NEW 18-room duplex snap. Will trade equity for clear or nearly clear. R. R. Crabtree. WH. 7208.

6-ROOM white stucco, southwest, $6600. Submit for $3000 real equity. 8154 Beverly Blvd. CRestview 3136.

10 ACRES alfalfa with 5-room house near Pomona. WY. 2314.

INCOME to trade for clear property. Address SS. box 44, Times Office.

SAN FRANCISCO, St. Francis Woods home for Los Angeles. OL. 7123.

WANT CLEAR HOME. HAVE $35,000 FIRST ON A-1 VACANT. OL. 5507.

$3500, 5-room house, want St. Louis. 723 East Main, Hawthorne.

READ ESTATE—
For Exchange
Miscellaneous —72

ALHAMBRA-MONTEREY PARK. Dandy corner, 4 lots totaling 160x165, fenced and covered with walnut trees, 5-room home with double garage; also small 2-room house. Both furnished. Chicken equipment. Close to schools, car line, stores. District is veritable garden spot. Appraised $8500. Want clear city home or lots. J. R. BANKS, 5514 Wilshire. OR. 1802.

BRICK STORES, corner. LEASED Postoffice, Safeway, etc. $45,000. Want CLEAR ranch or acreage for equity, $33,000.

SPLENDID RANCH suitable for DAIRY, $20,000. Want small income.
S. H. WEST & CO. INC.
5777 Hollywood Blvd. OL. 5109.

WELL-built, good-looking flat, Fairfax-Beverly district. Each 5 rooms, colored tile baths, stall showers, unit heat, electric icer. First lien $12,500. Will exchange $11,000 actual equity for home or lots. Income (mostly long leases) $2700. Equity shows 10% net after every item expense deducted. J. R. Banks, 5514 Wilshire. OR. 1802.

PASADENA HOME
FOR EXCHANGE
178-foot corner lot, 2-story and basement stucco. Steel beams. 4 bedrooms, 3 baths, 3-car garage, 50 orange and fruit trees. Incumbrance $15,000. Owner called East. Want offer cash or trade for equity. The price is right. Mr. Hosack. DR. 2370.

$2250 1ST trust deed, 7% or $800, 2nd trust deed or both, on new property, West Hollywood. Want A or B zone lot from $1000 to $3000. West Side. Will add cash. Owners only. LESLIE GORDON, 8394 Santa Monica Blvd. OX. 7250. WH. 7170 evening.

"INCOME PROPERTY SPECIALISTS"
List your property for exchange.
M. W. TAGGART, Realtor.
1023 W. M. Garland Bldg. TR. 8860.

60-ROOM new brick apartment building, one block from Wilshire, furnished by Barker Bros. Income $2200 month. Full price $145,000. Take good trade above 1st mortgage of $75,000 at 6%. Crankshaw, 618 S. Figueroa. TU. 2732.

2-STORY Spanish Home in Hancock Park. Trade for duplex or flat building in same district.
HARRY GROSSMAN
304 Haas Bldg. TUcker 2471.

WILSHIRE BLVD., MAJOR CORNER
150x100
C-zone, located on main cross town artery in Santa Monica. Will consider home up to $100,000 as part payment. RE. 5469.

PASADENA, beautiful 6-room English stucco home on a corner lot 55x120. 1725 No. Los Robles Ave. $10,500. Want Los Angeles to equal value or Los Angeles vacant for $6000 equity. Owner, AX. 3520.

42 ACRES, TABLE GRAPE vineyard, heavy crop, ready sale, nice buildings, plenty water. Near Fresno. Price $30,000. Want city. O. A. Nickerson Co., 510 W. 6th. TU. 6032.

HERMOSA business corner, stores and flats. Price $15,000. Mortgage $5000. Want offer, local or east. O. A. NICKERSON CO., 510 W. 6TH ST. TU. 6032.

WANTED: Clear home or income to $25,000 and assume. Give fine 148 acre going alfalfa and fruit ranch, nearly clear. Owner, Rt. 2, Box 780, PORTERVILLE.

DETROIT FOR L. A.
Fine properties, clear and encumbered, worth $100,000. Want good So. Calif. Will assume. Owner, NO. 4992

STORES WANTED
Have clear home and cash, give full details. MUST HAVE ACTION. Address TT. box 990, Times Branch.

WANT Westwood or West Hollywood for fine acre improved, 5-room bungalow, Alhambra. Mortgage $3500. C. A. PETERSON, 664 C. Vermont. DRexel 5268.

TRADE your lot in as part payment on new Spanish 12-room duplex. Close in. Gorgeous view and all the latest features. Income nets better than 20% on investment. OL. 4709.

1 CLEAR vacant C zone lot on boulevard. Want new flat. Mr. Simmons, T. J. Lawrence Realty Co., 624 S. La Brea Ave. Phone WYoming 2177.

COUNTRY ESTATE COST $190,000; house insured $77,000; near Indianapolis. CASH $40,000. OR TRADE. DELF, 6266 Sunset. GR. 33334.

ALFALFA or potential oil land (leased) for good apartment. Mrs. Brown, 1711 Hanscom Dr. South Pasadena.

INCOME property in Huntington Park to exchange for a going chicken ranch. Write FOUKE, 8727 Long Beach Blvd.

½ ACRE, 5-room house, Van Nuys Blvd., near Sherman Way. $4000. Rockwell Smith, 5600 Van Nuys Blvd. Corner Burbank Blvd., Van Nuys.

13-ROOM duplex, 3 baths, Wilshire's finest, $28,500. Bank mortgage $10,000. Will take good business vacant. McDowell & Hiddinger. EX. 1149.

WANT Westwood or West Hollywood for fine acre improved, 5-room bungalow, Alhambra. Mortgage $3500. Peterson, 664 S. Vermont. DR. 5268.

DOUBLE, newly furnished. Equity for good car, lot or small house. Balance good trust deed. Income $60. 2420 and 2422 Vineyard. Owner. UN. [illegible]

$60,000 SPANISH Court. Mortgage $25,000. Want clear ranch or city. Robinson, 181 No. Western. OR. 5183.

DUPLEX, bungalow, 7 rooms. No agents. What (?) quick. OX. 5811.

10 ACRES alfalfa and grapes, clear. No brokers. WH. 9700.

$2000 EQUITY in chicken ranch. Reason for auto or what? OR. 7100.

PORTLAND home, $11,000. 350 acres, $22,000. For ? CR. 5819, afternoons.

INCOME $150, B zone corner, 3100 W. 3rd. What for my equity? FI. 4845.

INCOME $70. Value $7000. Trade $5000 equity for ranch. 1801 E. 102nd st.

Houses —72-A

232 S. WINDSOR BLVD.
10-room spacious home, furnished or unfurnished. Consider some exchange. Open 4 to 6 daily. $45,000.
C. H. O'Connor & Son
WESTERN AT WILSHIRE
MISS BOYER FI. 2124

WANT Los Angeles, Pasadena or suburban to $12,500 as part payment on wonderful Brentwood Country Club home. 9 rooms, 3 tile baths, large level corner lot, magnificent view ocean, mountains. Price $35,000. Cool in summer, warm in winter. GL. 2744, 9 to 4.

NEW 7-room house with studio apartment over garage, 5 minutes from U.C.L.A. Trade for old residence, Wilshire district. F. L. Kennedy, 1135 Pacific Mutual Bldg.

HIGH class 9-room home in Laughlin Park on Franklin ave. Will trade for other property or first class orange grove, close in. Phone owner, days GL. 7870; nights MO. 10020.

EXCHANGE for Chicago property, 7-room residence, southwest Los Angeles. Address T. box 532, Times Branch.

FOR EXCHANGE—$50,000 house, mtg. $12,500. Want income property or submit. P.O. box 121, Hollywood Sta.

EQUITY $6700. Mortgage $4500. 2 houses, southwest, for home Hollywood. MO. 17039.

SELL or trade 5-room Spanish stucco for L. A. Address S. box 101, Times Office.

NEW bungalow Echo Park, $6500. Want lot or acres for equity. OR. 7100.

EQUITY in house near Silver Lake, make offer. Melville, WH. 3311.

Lots —72-B

BUILDERS, ATTENTION
Five adjoining lots, 4 B zone, 1 C zone, 1 block west of Alvarado, one block south of Beverly. Ripe for apartments. Total incumbrance $6200. Price $25,000. Submit.
J. L. De HOOFF, Box 487, Pico, Whittier 6479.

CORNER lot on Central, south of Florence, clear for 4 or 5-room house in good residence district. Meginnis, 4225 W. Washington. EM. 9112

4 FINE income and residence lots, fast growing district. Trade for income, home, or submit. 7653 Melrose Ave. GR. 4090, evenings OX. 4063.

CLEAR Glendale avenue lot, 50x145. Want duplex in Hancock Park or Fairfax district. WH. 7814.

SACRIFICE $840 lot equity for Model A Ford. Park. 702 Loew's State Bldg

Business Property —72-C

100 FEET on Beverly Blvd. near Union avenue. Value $70,000. Clear. Will assume on property showing good income. Address T, box 375, Times Branch.

2-STORY BUILDING
Gardner Junction, Hollywood, subject 1 incumbrance, 6%. Income $7000. Submit. WH. 5213.

60 FEET on West Adams where real activity is about to take place. Value $18,000. Clear. Want good income and will assume. Address T, box 378, Times Branch.

Income Property —72-D

3-UNIT stucco court in L. A. Nearly new, 4 garages; for small ranch. J. A. Nelson, JE. 2278. 6616 Pacific Blvd., Huntington Park.

PHONE about your flat, court, duplexes, bungalows, houses, lots; exchange for country or suburban; get a living from the land. WY. 1344.

$10,000 CASH and trade for fine apartment house. Income $11,000 year, 1 mortgage. Owner. GL. 6304.

2 HIGH-CLASS flats and 2 high-class duplexes subject to firsts only. Owners submit. 8662 W. Pico. WY. 0618.

$10,000 EQUITY in brick 4-flat, bargain. Price $16,000, income $2100. 2030 Cambridge. RO. 7340.

DUPLEX, new, 12 rooms, mortgage $7000. Income $125. Want lot or? OX. 1095.

ROOMING-House, 14 rooms. Close in. For what? 5127 Lankershim Blvd., North Hollywood. MA. 5514.

READ ESTATE—
For Exchange
Income Property —72-D

$35,000. MTG. $15,000; INCOME $455. NEW BEVERLY APARTMENTS, near Wilshire, furnished, Frigidaire, up-to-date, $20,000 clear city or near takes the equity. This is a MONEY MAKER.

$85,000. MTG. $35,000. Income $600, on Rampart near 6th. Owner of this fine property will accept smaller value, less mortgage.
O. A. NICKERSON CO.,
510 West 6th St. TU. 6032.

Good Business Corner
6 Brick Stores, 110 ft. on Sunset Boulevard near Vermont, Price $45,000, or will take smaller property as part payment. Phone owner, VE. 8612, before 11 a.m.

42 APARTMENTS, income $15,000 year, located near Flower and 4th. $135,000. Mortgage $50,000, 7%, trade for orange grove or home to $85,000. AKERS REALTY CO., 212 North Brand, Glendale. Doug. 3367.

CLEAR corner lot, also 2 splendid 14-room duplexes, subject to one loan, equity $30,000, for apartment. Might accept 2 papers. 8447 Wilshire Blvd., Beverly Hills. OX. 7197.

NO CASH REQUIRED
4-family flat on Sycamore. Want bungalow to $18,000 for equity. Call WH. 5213.

$6000 EQUITY in duplex. Income $1440 per year. OWNER. WH. 1310.

PASADENA. Equity $7500 for nearby beach. Owner, 324 No. Oakland.

TO LOAN—
Money
Real Estate Improvements —75

5½% Money—6%
INSURANCE FUNDS
Money is now available as in the past several years for attractive loans in acceptable locations on real estate in Los Angeles and immediate vicinity.
Our supply is from the East where accumulations in large quantities are always seeking investment and at lower rates than can be had in the West, where so much money is needed for development.
A 6% loan after commission is added means only 6 3-5% to the borrower over a five-year period.
FREE INSPECTION
of your property. Telephone us the address.
THOMAS MORTGAGE CO.
TR.3946. 510 S. Spring st. Top floor.
Financial correspondent
Prudential Insurance Company.

5½ & 6%
Business and residential
Los Angeles and Vicinity.
Loans placed with
PENN MUTUAL LIFE INSURANCE CO.
HAVELOCK C. BOYLE
215 W. 6th St. FAber 0778.

BEFORE
Borrowing money to build a home or to pay off your present mortgage INVESTIGATE
the Insurance Plan Loan which costs
LESS THAN 7%
331 WEST SIXTH STREET
Los Angeles FAber 2331

HAVE MONEY
FOR GOOD LOANS
Have considerable funds coming in this month. Loans $15,000 to $75,000 considered first. Vacant or improved Hollywood, Westwood Hills, Beverly Hills or Wilshire. Might consider loan up to $250,000 if good. Low interest if security satisfactory. Phone any time. OX. 1361.

5½-6%-LOANS-6½-7%
ON IMPROVED REAL ESTATE
Three years straight
and long-time principal payments.
ALSO CONSTRUCTION LOANS
Prompt Service. Free Inspection.
E. L. McCormack & Co.
1121 Van Nuys Bldg. VA. 5209.

6%—6½%—7%
Largest loan funds available in Los Angeles can be reached through us.
COMPLETED PROPERTY
OR CONSTRUCTION
3-year straight or term amortized.
WELL LOCATED VACANT
AND 12%, 2ND TRUST DEEDS
Quick action; free appraisal.
Robert E. Brown Company
659 S. La Brea. OR. 9019.

SECOND LOANS
Limited amount of cash available for second loans on apartments and hotel buildings only.
SUGARMAN INVESTMENT CO.
608 Pershing Square Bldg. FA. 3434

6%—7%—8%
Refinancing and construction loans. Lots purchased for builders.
T. CARTER SHARP
458 S. Spring. TU. 7403 or WH. 5808

LIBERAL LOANS
at attractive rates.
Courtesy to brokers. Prompt action.
REDFIELD, VAN EVERA & CO.
Financial Correspondents,
Union Central Life Insurance Co.
215 W. 6th St. FA. 2671.

REAL ESTATE LOANS
6% AND 7%
JOHN M. C. MARBLE CO.
Established 1900
609 S. Grand ave. TR. 3776.

6%, 6½%, 7%
Insurance funds for L. A. improved. Amortizing loans. 1% commission.
CONSTRUCTION LOANS
METROPOLITAN CAPITAL CORP.
125 S. Vermont. FI. 2541.

SEE
G. C. HIGBIE
504 Bank of Italy Bldg. TR. 0564.
for private funds, any amount, $2500 to $100,000. Interest 6-7. Refinance or for building. Immediate action. No appraisal charge.

EASTERN MONEY
On homes occupied by owners, Wilshire, Hancock Park and Beverly Hills. No bonus or commission. Rate according to security.
R. T. FRENCH. OR. 6722

PRIVATE FUNDS
Quick action. Minimum cost.
30 years of personal service.
GLEASNER-FRAIZER & DUNN
VA.5101. 1106 Citizens National Bank

Improved Or Good Vacant
Loans straight or amortized on low payments. Also 2nds. See us.
McNAIR BAKEWELL, 614 Guaranty Bldg., Hollywood. HO. 6771.

LONG terms, 7.8%. Our own money.
ONLY 1% BONUS
901 ATLANTIC BLVD. AN. 2478.

HAVE several parties with $3000 and $4000 for small loans. W. Ross Campbell Co., 714 So. Spring. TR. 9911.

I WANT to loan $37,500 on homes this month. 3 years or monthly. 628 BANK ITALY BLDG. TU. 8038.

BUILDING and refinancing money, any amount. Must be good. No brokers. FRED T. RIMPAU. WH. 4616.

Vacant Property Loans 8%
Mr. Cheesman, Mr. Elwood. OX. 8501

$60,000 PRIVATE money to loan on good houses, northwest preferred. MR. GALEY, OR. 1261.

3-YEAR money for building operations or improved, low cost. CONKLE, 6112 W. Pico. WH. 7209. VE. 9178.

3-YEAR loans, improved or for building. FARNSWORTH BROS.
1017 Van Nuys Bldg. TUcker 1209.

GIVE US A CALL
WE REFINANCE 60 TO 65%
8524 AVALON BLVD. PL. 6143.

WHY not pay off your 8% and 8.4% loans and borrow at 7 or 6%? Building loans our specialty. AX. 2081.

BUILDING money, $2500 to $10,000. Residence or improved, current rates. Evarts, 604 Van Nuys Bldg. VA.9259.

Vacant & 2nd Trust Deeds
PECK, BEVERLY HILLS OX. 2902.

HAVE $10,000 to loan at 7% on high-class residence or income, west district. MR. ROSE. UN. 2553.

LOT payoffs, first and second construction loans. Zeigler Investment Corp., Ltd. 448 S. Hill. TU. 1930.

OWNERS for construction and refinancing. See Mr. Cartwright. Huntsman-Cassady Co. FI. 3114.

SEE WM. H. HARWOOD CO.
FOR 6% LOANS
510 W. 6TH ST. MU. 3573.

PLENTY OF PRIVATE MONEY
FOR VACANT OR IMPROVED
24-HOUR SERVICE. WH. 0314.

$27,500 PRIVATE funds at 7% to loan on residential income or business. Will divide. OX. 6400.

6%, 6½% AND 7%
LOAN APPLICATIONS WANTED
Pacific-Western Inv. Co. GR. 2148.

Private money, 6 and 7%, city, country and building loan. Lockhart & Son, 435 H.W.Hellman Bldg.VA.6818

$50,000 For Vacant 8%
Will divide. MURDOCK. OX. 1817

MONEY to loan, $10 per month per $1000. 2921 Whittier Blvd. AN. 8357.

HAVE $2500 to loan, 7%, vacant or improved. H. POSNER. OR. 1241.

$5000 PRIVATE money of L.A. improved. WEBECHER. WE. 9591.

BUILDING and refinancing money, any amount, lowest rates. GL. 1591.

7%, private money. West, Southwest. 1146 W. Santa Barbara. UN. 2553.

LOANS, any amount, free appraisal. Heilmann, 5857 W. Pico. WY. 5701

$25,000 TO LOAN, will divide. 7608 S. WESTERN AVE. PLeasant 8246.

$500 TO $3000 on 1st mortgage by private party. Higgins. JE. 6582.

WILL make small loan on vacant lot west of La Brea. Alcorn. OR. 1803.

5½% AND 6% MONEY ON REAL ESTATE. CALL OL. 0318.

6% INSURANCE MONEY. VA. 8402.
822 W. M. GARLAND BLDG.

TO LOAN—
Money
Real Estate Improvements —75

6%
INTEREST
FOR LOANS ON IMPROVED RESIDENTIAL AND BUSINESS PROPERTY IN LOS ANGELES AND VICINITY

5½%
FOR CONSERVATIVE LOANS ON CENTRAL BUSINESS PROPERTY.
THESE LOANS RUN FROM 3 TO 10 YEARS AND ARE SECURED BY A FIRST MORTGAGE.
NO APPRAISAL OR ESCROW CHARGE
WINTER INVESTMENT COMPANY
11TH FLOOR, I. N. VAN NUYS BLDG., TRinity 3071.
CORRESPONDENT
NEW YORK LIFE INSURANCE CO.

6%-6½%-7%
3-Year
Straight Loans
10-Year
Installment Loans
(With 3 Years Straight)
BUILDING LOANS
COMPLETED PROPERTY LOANS
PACIFIC MORTGAGE
GUARANTY COMPANY
804 So. Spring. TR. 9335.

GET A BANK LOAN
NO COMMISSION
We have funds available for building or refinancing loans in any amount on good properties.
Apply at any one of our fifty-seven offices.
CALIFORNIA BANK
Mortgage Loan Dept.
629 South Spring, Los Angeles

$150,000
Must Loan This Month
6% and 7%
Any Amount Quick Action
KELLS & GRANT
Wilshire at Western. DU. 3000.

6% LOANS 7%
Straight Or Payment Plan
QUICK ACTION
Guardian Mortgage Corp.
CORRESPONDENT
ACACIA MUTUAL LIFE ASSN.
316 ROOSEVELT BLDG. TR. 1447.

PROPERTY OWNERS!
LARGER LOANS THAN ANY BANK!
$2500 TO $5000
Unlimited funds for 1st liens in these sums or larger for building or refinance. No amortization, no appraisal charge. Immediate action.
ASSOCIATED MORTGAGE COMPANY of Los Angeles
504 Bank of Italy Bldg. TR. 0564.

PRIVATE MONEY
6% and 7%
on improved real estate.
Principals only.
JOHN E. WHEELER
1104 I. N. Van Nuys Bldg.
7th and Spring St. VAndike 4586.

Money To Loan
Unlimited funds for loans on residential property in Los Angeles or vicinity. Refinancing and construction loans a specialty.
UNIVERSAL SECURITIES CO., LTD.
614 Quinby Bldg. 650 S. Grand Ave.

6% AND 6½%
Your First and Second Mortgages in One.
60 to 65% loans.
BROOKS MORTGAGE CO.
718 Union Bank Bldg. TR. 4505.

6%—7%
1st and 2nd mortgage loans.
Lot pay-off.
See Adler, Trinity 3815.
H. Lew Zuckerman Co. 416 W. 8th.

6%—Private Funds—7%
Improved or vacant, also ranches.
E. R. BARNETT & CO. Est. 1907.
Hugh K. Walker, Jr. S. R. Bartl.
319 Detwiler Bldg. TR. 9075.

MONEY TO LOAN
ON VACANT
Have money to loan on vacant. No loan too large or too small. CALL CR. 8186.

I WILL loan $500 to $15,000, 6%. Home, vacant, income, business property. Wilshire, Hollywood, Beverly Hills, Pasadena, Glendale. Close in. Private money. HE. 2420.

BUNGALOW BUILDING LOANS. Also 12% TRUST DEED MONEY.
WM. McBURNEY, JR.
516 Pershing Square Bldg. VA. 2001

FREE ADVICE. Let us finance your loan. Plenty private money for improved city property. Los Angeles Finance Company, 215 West Sixth street. VAndike 6261.

SHORT AND LONG TIME LOANS AT 6% on improved and building operations
MORTGAGE GUARANTEE CO.
626 S. SPRING ST.

6% Insurance Funds 7%
For Real Estate Loans
Beverly Hills Securities Corp.
444 No. Beverly Dr. OXford 7093.

5% MONEY on Homes. NO BONUS. NO COMMISSION. Phone us.
G. D. ROBERTSON & COMPANY, CRestview 4111. 8760 Wilshire Blvd.

$5000 TO $20,000 ON
IMPROVED OR GOOD VACANT.
CALL MY AGENT. WA. 4963.

$47,500 for vacant or improved. 3 years straight. Will divide.
MR. KING. Beverly Hills. OX. 4415.

PRIVATE money for local 1st and 2nd mortgage loans. Northwest. HE. 3585.

6%-7% TO $100,000 improved real estate. VE 8755; evenings UN. 4483.

Stocks, Bonds, Commercial—75½

I WILL buy your accounts receivable. Phone between 7 and 9 a.m. or write, Gilbert & Co., 1050 Queen Ann Place. WH. 7459.

Loans on Furniture —75-A

FURNITURE AND AUTO LOANS. MONEY AT ONCE. CONFIDENTIAL. DODGE FINANCE CO., BROKERS. 901 N. VINE ST. HO. 7916

Diamonds, Jewelry —75-B

10 MILLION
DOLLARS TO LOAN
Diamonds and Jewelry
Lowest rate of interest.
No loan to small.
No loan too large.
Pledges held 13 months.
Private loan booths.
PROVIDENT
Loan Association
846 S. BROADWAY
NEW ORPHEUM BLDG.
ENTIRE 3RD FLOOR

FOR 60 YEARS
A Financial Institution
FOR DIAMONDS &
JEWELRY LOANS
SPECIAL LADIES' DEPARTMENT
A. B. Cohn & Bro.
305 Warner's Downtown
Theater Bldg., 7th & Hill

DIAMONDS, JEWELRY and other personal property
Courteous, private, confidential. References, leading banks and jewelers. Lowest rates. Established 1903
LADIES' DEPT.
MARKWELL & CO.
707 SO. HILL SUITE 505
TUcker 9291

Automobile Loans —75-C

AUTO LOANS
No Insurance Required
WE MAKE OUR OWN COLLECTIONS AND DO NOT TRANSFER YOUR CONTRACT.
L. L. MIDDLECOFF
Loaning capital of
J. L. BLODGETT
1811 S. FIGUEROA
WE. 7381 EASY PARKING

AUTO LOANS
AT LOWEST RATES
DONALDSON
200 West Pico St., corner Hill St.

TO LOAN—
Money
Automobile Loans —75-C

AUTO
LOANS
REFINANCING
CONFIDENTIAL COURTEOUS
Kelley Kar Co.
DRIVE IN FREE PARKING
Four Offices
LOS ANGELES MAIN OFFICE
1225 S. Figueroa
WEstmore 3016
HOLLYWOOD BRANCH
1348 N. Vine St.
HEmpstead 1300
GLENDALE BRANCH
302 S. Brand Blvd.
Douglas 4178. NOrmandie 7107.
LONG BEACH BRANCH
Corner
American-Anaheim
684-148.

AUTO LOANS
AND REFINANCING
CUT RATES
Out-of-State Cars Refinanced.
Your present insurance accepted.
Hillman Auto Loan
507 S. FLOWER. MU. 6158.
HOLLYWOOD BRANCH
1250 N. VINE. HE. 1863.
Open evenings and Sundays at 507 S. Flower.

AUTO LOANS
QUICK, COURTEOUS FINANCING OR REFINANCING—LOWEST RATES
PODOLOR MOTOR CO.
3676 MONETA AVE.
"Where Main Street Greets Moneta"

Miscellaneous, Salary, Etc.—75-D

LOANS—New Methods
WE are able to obtain loans FROM $10 TO $50 for men or women steadily employed.
WE GIVE YOU CASH
Our service is quick and confidential. We require no security or indorsers.
COLUMBIA LOAN BROKERS, Ltd.
617 Foreman Bldg., 7th and Hill sts.

$300 TO $2000—
Will loan on easy repayment plan to people of character. 708 S. Detroit at Wilshire. Mr. Cordner. OR. 1261.

MONEY WANTED—
Real Estate, Collaterals —76

MONEY WANTED
$1500—8%, on 30 acres fine vineyard, near Cressy, Merced county. Value $6000.
$4000—8%, in fine 10-year-old vineyard of 41 acres in excellent condition. On Main boulevard at Livingston, Merced county. Value $10,000.
$6000—8%, on 80 acres Thompson Seedless Raisins near Chowchilla, Merced county. Value $12,000.
$7500—8%, on 85 acres full bearing fruit trees and vines near Livingston, Merced county. Value $20,000.

AMERICAN MORTGAGE
COMPANY
1049 S. Hill Street. WE. 9131.

$17,500 FROM private party, 3 years, 8% on property worth $50,000, 150x150 feet, opposite depot, in North Hollywood, 75 feet improved with fireproof building leased at $365 per month. Will pay off loan at $175 month including interest. Phone owner, North Hollywood 18.

$4500—12%, 18 months, 2nd, following straight 3 year 7% first loan, Alvarado Terrace property, lot 70x190, improved, 16-room stucco house. Value $40,000. Signer's net worth $225,000. Will verify through bank. WH. 4114; WH. 1383 or OR. 6301.

$8,000 1st Trust Deed, 8%
25% of actual value.
McNair Bakewell. HO.6771
614 Guaranty Building.

$25,000 AT 7% on 20-acre full bearing Valencia orange grove located best section of Placentia, Orange county. Entirely frostless. Modern home worth $10,000. Call owner, C. C. Albright. HOll. 1121.

$6000—8%
12 ROOMS CORNER
83rd Pl. Raymond YO. 9126

$7750, 8%, BEAUTIFUL new 7-room Spanish bungalow with full-tile kitchen, mahogany trim in living room, double garage. Between Gramercy and Cimarron on Western ave. Knoll VEAZEY. TR. 0864.

$600 WANTED from private party, man or woman, $50 month bonus for 3 months. Security $1500 worth of salable merchandise in bonded warehouse and other security. Act quick. Rare. 987 S. Manhattan Place.

WANTED $25,000 1ST TRUST DEED on 99-year leasehold. Present improvement $75,000. Money wanted for additional improvement. A-1 proposition 8% and good bonus. WH. 4711.

$2700, 8% 1ST trust deed, 5-room stucco house, all tiled roof, double garage, South St. Andrews Place, near Manchester. Value $6500. American Mortgage Co., 1049 S. Hill. Mr. Mosher. WE. 9131.

$9000, 8%, first trust deed, 8-room house and 4-bungalows, El Nido near Colorado, Pasadena. Lot 200x400, value $30,000. AMERICAN MORTGAGE CO., 1049 S. Hill st. Mr. Mosher. WE. 9131.

$23,000 Sunset Corner 7%
Improved, excellent loan
McNair Bakewell, HO.6771
614 Guaranty Bldg., Hollywood.

WANTED, by resident owner, 1st mortgage $9000, 3 years, 7%. No brokerage. Court appraisal $17,500. Income property. Westlake district. Address T. box 393, Times Branch.

WANTED: $8000 and $10,000 from private individual, 7% and 8%. Security 1st mortgage on residential property between Hollywood and Beverly. Call GR. 2385.

WANTED from private party, $3500, 3 years, 8% interest. New 7-room stucco bungalow and double garage. Lot 41x130. No assessment. Gifford, 5464 5th Ave. VErmont 8362

WILL PAY $1000 for use of $3000 for 6 months, secured by $30,000 real estate. SEE MR. BARCOX. 230 BYRNE BLDG.

WANT $1500 straight loan on 4-room house and garage located 608 Elk avenue, Glendale. ½ block from San Fernando Road. GA. 1362.

WANT $3750, 8% and bonus on 7-room new stucco. 3 bedrooms, 2 baths, paved, wide street. Owner. 1757 W. Florence. YORK 9128.

WE have several 1st liens, amounts $2000 to $7500, 7% and 8%, on improved residential. ROSE, 1146 W. Santa Barbara ave. UN. 2553.

8% AND BONUS
Wanted: $350 at 8% for 90 days. 5 for 1 security. CR. 9868.

WANTED—$10,000, 1 or 2 years, 10%, 1st mortgage, C zone vacant lot, close in, value $30,000, responsible makers. MU. 3603, hours 12 to 3.

WANTED—Private party to finance furniture contracts indorsed by reliable furniture company. Address R. box 283, Times Office.

$6000, 3 YEARS, 8%.
On $25,000 vacant business corner in Beverly Hills; moral risk A-1. Murdock, OX. 1817.

WANT $2500, 12%, 4-flat, income $300 month, Sycamore near Wilshire, subject $12,500, 7%, 3 years. Pacific Mortgage Guarantee, OR.9019

$2500, 3 YEARS, first trust deed, five-room stucco bungalow, garage. Lot 40x120. Paved street. Gifford, 5464 5th Ave. VErmont 8362

WANTED $2000 on 100-ft. frontage on business street in booming oil town, worth $5000. 329 San Fernando Building.

$4000, PAY 8% and bonus. Secured by a large 7-room, 3-bedroom home in Southwest. Owner, 7140 S. WESTERN. YORK 9126.

WANTED—Some Christian to finance building home for dependable person. Pay as rent. Address T. box 88, Times Office.

WILL sell $25,000 worth of contracts all or part, on San Fernando real estate at liberal discount. Purchasers all paying. MU. 8331.

$35,000 LARGE business corner, improved. Northwest. No brokers. WAshington 8209.

WANT $2500 at once to save home. Will give 1st Trust Deed. Phone Terrace 2394.

HAVE $4500, 8%, 1st trust deed, 7 rooms, new modern, sold, occupied. Genuine 50% loan. Weipe. OX. 8165.

$5000, 8%, 1st trust deed on 90 ft. Figueroa corner with store building, value $14,000. OX. 8842.

RELIABLE party desires blanket loan of $15,000 on $50,000, clear lots. 8447 WILSHIRE BLVD. OX. 7197.

WANTED, $1200, 12%, second, payable $50 per month; subject to $6500, 7%. Property in escrow, $16,500. EX. 1149.

$13,500 WANTED, 7%, on Beverly Blvd. store building near La Brea. Value $35,000. Mr. Eaton. OR. 1251.

$2000, Southeast, $20,000, S. Western Ave., $12,500, 20-room flat, $7500. Duplex, All 7%. No brokers. AX. 2081.

$4250 AT 7% on new, modern 7-room owner's home. Value $8500. HE. 3585.

WANT $3000 at 8% on $12,000 Palos Verdes lot. 2933 W. Pico. RE. 7490.

$2900, $3500, $4000, 8%, 1st trust deeds, bonus. 2407 W. 54th. VE.8381

$6500, 1ST, or $2000 2nd, good property. 914 W. 18TH ST. AT. 5208.

WANT $2500 on 6-room home, north[west]. [illegible] No agents.

MONEY WANTED—
Real Estate, Collaterals —76

AMERICAN MORTGAGE
COMPANY

$500 and $1000 8% First Lien Trust Deed Coupon Gold Notes, secured by new modern apartment buildings in the finest sections of Los Angeles—Wilshire and Hollywood. We have established an enviable reputation for this class of investment. Send for circular.

$2000—8%. Maturity November 21st, 1930. Five-room stucco bungalow, 3035 Sunnybrook Drive. Lot 40x130. Insurance $4000. Value $5750.

$8474.58 balance on first trust deed, maturity January 16, 1933, payable $75 monthly installments, including interest at 7% on owner's beautiful 2-story, 7-room home, 2728 McConnell Drive, near West Pico Blvd. and Motor avenue. Value $20,000.

$25,000—8% 1st trust deed, 3-story brick store and apartment building, 5736 South Broadway, corner West 58th street, Lot 40x111. Value $60,000.

$35,000—8% first trust deed, 3-story and basement solid brick 54-room apartment building, 1316 North Edgemont St., near Fountain Ave. Lot 50x135.5. Insurance $37,800. Value $72,500.

SEND FOR CIRCULAR
.... Cut off and Mail ....
Name ....
Address ....
City ....

AMERICAN MORTGAGE
COMPANY
1049 S. HILL ST. WE. 9131.

$42,000, 7% ON NEW Store building value $85,000. Income $18,000. Phone owner LA. 3983 or inspect property at 7400 State, Huntington Park.

FIRST Trust Deeds, $4500 and $9000 on 2 pieces of fine land in Vista Irrigation District, 7%, 2 years, bonus 5%. Very responsible borrower. 319 Brockman Bldg. TR. 6326.

WANTED: $25,000 1st trust deed on 99-year leasehold. Present improvement $75,000. Money wanted for additional improvement. A-1 proposition. Will pay good bonus. WH. 4711

WANT $1500 1st mortgage, 8%, on finely located San Fernando Valley property, worth minimum of $4500. 5% commission. Owner. GL. 2744, 9 to 4.

WANTED—
$4700—8% and $150 bonus, first trust deed on home in Beverly, 3rd street near Doheny Road. R. W. Moyer, 412 Rowan Bldg. MU. 8505.

$4500, 8% on $9500. WILSHIRE Bungalow, 6 rooms, near FAIRFAX. NO AGENTS. DU. 4615.

WANT $10,000 first, 8%, Beverly Hills duplex. Nice income. Principals only. OX. 8115.

$6000 loan, subject to $14,000. Stucco hotel, 5 stores; big bonus if made today. EM. 2452.

$12,000 1ST Trust Deed, 3 years, 7% on new 10-room residence. Call owner, GL. 0569.

$6000, 7%, A-1 improved city. Principals only. TU. 6843. FI. 1597.

$1900 FROM private party, 7%, 1st mortgage on city property. AX. 3301.

$2500, FIRST, 8%, 5-room home and garage. 6310½ S. Vermont. TH.8107.

$4000 1st trust deed, 8%. Hollywood vacant. Now bank loan. OX. 7098.

$5000 1ST, 6% and 7. Business lot and building. Value $12,000. GL. 8507.

PRIVATE loan of $1500 on lot. Near Florence and Crenshaw. YO. 3198.

$1500 AND $2000, first, 3 years, 8%. Excellent security. TH. 3379.

$4000—3-8, 10 acres near Lankershim Blvd. and Stratnern. Wells. VA.4629

$2500 1ST, owner's home. Other choice loans. Wilshire Securities Co. FI.3318

MORTGAGES, TRUST DEEDS
Stocks, Bonds, Etc. —77

$2,070 FOR $1,313
Builder sacrifices trust deed, 8% unpaid balance, $2070, sell for $1313 cash. Security extra large, 7-room, 3 bedroom Spanish home. A-1 location. See Builder, 1757 West Florence. YOrk 9127.

2nd Trust Deeds Bought
PRIVATE PARTY
HIGHEST PRICES PAID
Don't sell to anyone without getting my offer. Money waiting. No delay. ORegon 3895

SECOND LIENS
Ready Cash and No Brokerage on Trust Deeds
CALIFORNIA RESERVE CO.
"The Trust Deed Clearing House"
408 S. Spring st. Phone FA. 2101.

GUARANTEED
$1383.20, 8% trust deed, sell for $1450. Security 7 rooms, 3 bedrooms, 2 baths, built-up district, close to Western. Owner, 1757 W. Florence. YOrk 9127.

WANTED
FIRST AND SECOND LIEN TRUST DEEDS. WESTWOOD MORTGAGE & INVESTMENT CO., 417 S. HILL ST. MUtual 4221.

15% DISCOUNT
$900 trust deed, $30 per month, 8% interest, on 5-room stucco. A-1 moral. Owner at 7419 S. Western ave.

FIRST trust deeds, 8%, 3 years in amounts of $3500, $3600, $4000 on new homes in western part L. A. Brown & Johnson, 201 S. La Brea. OR. 0792.

TRUST DEEDS FOR SALE
LA BONTE & RANSOM
132 N. Larchmont. GL. 2161.

WILL exchange land planted to alfalfa and capably managed. Will double your income. Submit by mail. BULLEN, 741 S. WESTERN AVE.

HAVE 1st Trust Deed, $13,000, 1 year, real estate security, valued at $40,000, yielding 12%. Must discount at once. M. O'Brien, VA. 5161.

WE buy Mortgages and Trust Deeds with our own money. 401 BROADWAY ARCADE BUILDING.

WANTED—Small trust deeds, own funds. Quick action. VErmont 7284.

WILL buy 1st trust deed or mortgage to $2500 at discount. DR. 5344.

WANTED—TRUST DEEDS
Stewart, 6125 S. Hoover. TH. 4404.

2ND TRUST DEEDS BOUGHT BY PRIVATE PARTY. Phone EX. 4296.

FOR SALE, good 7 and 8% 1st trust deeds. New properties only. GR.4168.

WE BUY 1st trust deeds, mortgages. Podol, 6253 Hollywood Blvd. HE.1195

FIRST TRUST DEED WANTED
McCRERY. FI. 2055.

BUY monthly pay trust deeds. No expense to seller. WATSON. OL. 6119.

$1425 TRUST deed, 8%, want late sedan. 6125 S. Hoover. TH. 4404.

7% PRIVATE money, 2nd trust deeds bought. VE. 9566. Evenings AX. 7321

MINES AND MINING—
Miscellaneous —80

WOULD you be interested in owning ½ interest in gold property? 250,000 tons of ore block and possibly 5,000,000 tons of recoverable ore. I hold an exclusive option on such a property.
J. A. McCADDON
1139 Citizens' National Bank Bldg.

NEED small amount financing, Sierra County quartz and placer gold property. Individual only. Address R. box 183 Times Office.

APARTMENT—HOTEL—
and Income Leases
Hotels—Rooming Houses —81

HOTEL, 100 rooms. Downtown location. Cheap rent. Marital troubles cause sacrifice. Live couple can clear $700 month with good management. Small down payment. 618 W. 9th.

18-ROOM, 4 garages, parking, walking distance, good income, rent $80. M. J car. Lease and furniture for bargain. Call owner, AT. 8724.

FOR BARGAINS, any size, any price, terms or trade. See J. F. WITHROW, 318 W. 9th. Room 312. TU. 7333.

COUNTRY hotel, 100 rooms, 50% private baths, new lease, direct from owner, low rent. Total price $10,000. Terms. TR. 2901.

HOTEL, 70 rooms, heart of city, hot and cold water. Full price, $875, only $500 down. 316 Fay Bldg.

40-ROOM modern apartment, 3-year lease, $250 rent, $1000 handles. Full price $1800. 1016 W. 7th st. TR.3617

34-ROOM hotel, modern. Location and furniture good. Rent reasonable. Cash $750. MA. 4457 mornings.

16 ROOMS, Hollywood. Private baths. Elegantly furnished. Low rent. Price $1250, ½ cash. 1612 W. Pico. EX.1295

60 ROOMS, furnishings and lease for sale or will trade for home. 5951 Avalon Blvd. HU. 4621.

BARGAINS, hotels, apartments, rooming houses, all kinds. $500 up. See my list. Trades. Grizzell, 1120 W.7th

APARTMENT HOUSES and hotels at bedrock prices through J. BRUCE GODDARD, 821 W. 6TH ST.

40-ROOM hotel and apartment, lease and furniture new. Rent $8 per room. Call owner. EX. 9127.

9 ROOMS, 2 baths, $150 down. Rent $45, or will rent furnished. UN.1674

20 ROOM, rent $60. Westlake district. Sacrifice. Owner. 1632 Shatto st.

APARTMENT, HOTEL—
and Income Leases
Hotels—Rooming Houses —81

Exceptional Hotel Buy
94-room commercial hotel. Busy downtown corner. One of the old consistent money makers. 5 year lease. Low rental. $2500 cash and clear property. 1612 W. Pico. EX. 1295.

100 ROOMS
COUNTRY HOTEL
Between San Francisco and Los Angeles. Class A building. Rent $1.50 room. Price $9500. See O'Dell, 358 Roosevelt Bldg.

BEVERLY-LA BREA DISTRICT.
Hotel and apartment-house combination of 24 rooms, open sixty days, capacity business. $4000 handles. Ten rooms in connection.
CASON-HANDBECK & CO.
MU.0020, 512 Rowan Bldg. 5th-Spring

WANT 4-flat, duplex or bungalow for furniture and lease of my 18 apartment building at 308 S. Parkview. Will assume first mortgage. Owner. DU. 9905.

HOTEL, 34 rooms, 3-year lease, good transient. Illness causes selling. 230 W. 1ST ST.

12 ROOMS, established board and room, close in, small down payment, handles. Owner. DU. 1098.

Apartments—Bungalow Courts—82

CLASSY BUNGALOW COURT. All singles. Westside district. Close in. Fine stucco building. Elegantly furnished. Will sell at big sacrifice. Quick action is necessary. 1612 W. PICO ST. EX. 1295.

UNFURNISHED
32 rooms, singles and hotel rooms, walking distance; lease direct from owner. See Schober, 358 ROOSEVELT BLDG. TR. 2911.

24 SINGLE apartments, beautifully furnished. Reasonable rent. Will sell at sacrifice. No reasonable offer refused. Inquire Mrs. McWest, 809 W. 23rd St. Phone WE. 6868.

24 SINGLES, TILE SHOWERS, Frigidaire, overstuffed, newly decorated, 100% full. Splendid location, good income. 4215 KANSAS AVE.

APARTMENT, West Side, 25 rooms, 10 singles, 4 hotel rooms, $1000, $400 down. 1612 W. Pico. EX. 1295.

67-ROOM Westlake. Elegant furniture. Low rent. Must sell. $1000 cash and clear trade. EX. 1295. 1612 W. Pico.

80-room modern, rent $600, price $4000. $1500 down. CRANKSHAW, 618 S. Figueroa. TU. 2732. (Trader.)

50 ROOMS—RENT $250—PRICE $3500 West Side modern apartments. F. W. SHULTZ, 321 W. 3rd. VA.5313.

Exchanges, Wanted, Etc. —83

WANT to lease hotel. Give particulars. Box 195, Alhambra, Calif.

BUSINESS INVESTMENTS—
All Kinds —84

Exclusive State Rights
California, Washington, Oregon. The greatest Golf Tee invention of the age. Endorsed by all Golf Clubs. Unlimited money-making possibilities. No competition. 1553 W. 9TH ST.

CHANCE of lifetime, ½ interest with management in beautiful 4-story furnished new brick apartment. $6000 cash. Equity worth $60,000. Will stand strictest investigation. 416 N. OXFORD. HO. 9333

AN OPPORTUNITY EXTRAORDINARY
$5000 required immediately. An interest in a business which should repay you from $25,000 to $50,000 first year and more thereafter. Address S. box 251, Times Branch.

WIDOW, $15,000 to invest, wants safe investment, good rate of interest. Address D. box 540, Times Branch.

BUSINESS OPPORTUNITIES
Of Many Kinds
Miscellaneous —85

ONE of the best Route opportunities in Los Angeles, selling direct to the consumer one of the best known Food Products lines on the Coast. Coffee, tea, cookies, soaps, extracts, etc. This Route is highly established, paying nice profit. Manager of the business now operating this Route. Will sell reasonable as duties with other salesmen keep him occupied. Excellent opportunities for Advancement, steady repeat business, prices meet competition; the quality is outstanding. Why work for someone when you can own your own Food Products Route and make more money with a good firm behind you and a Local source of supply? A few hundred dollars will buy this Route, including Ford delivery car. See Mr. Harney at 428 S. Main St., Los Angeles, this morning at 9 a.m.

TO SECURE CAPITAL
We invite consultations. Companies organized, projects promoted, stock issues, financial campaigns conducted, community, industrial, philanthropic, business counselors.
NATIONAL CORPORATION SERVICE, INCORPORATED
Security Title Insurance Bldg.
530 W. 6th St. TU. 6243.

PROVEN BUSINESS
Partner, must be clean-cut, aggressive type, with proper finances, for a business which has proven that it will be one of the biggest things of the day. 516 N. FIGUEROA.

ASSOCIATE
Join me in operation exclusive specialty retail shoe store. Own exclusive franchise, nationally known advertised line. Active or silent interest. $1500-$2000. Exceptional opportunity. Substantial return on investment. Address V. box 8, Times Office

ELEVEN-year-old firm on a substantial earning basis needs additional capital for expansion purposes. Business will bear the closest investigation. Would prefer party who can associate himself actively in the business. Address R. box 263, Times Office.

WANT party to help a nurse finance a health resort on my 20-acre orange grove for the restoration of sick and nervous people, especially asthmatics. Ideal climate and location, investment fully secured. Partnership if desired. For further information phone Mrs. Dodds, MU. 3141.

WANTED—SMOKE SHOP
University trade. New district. Economic report shows 103,000 residents within ten minutes' drive. New buildings. Reasonable rent. Wonderful chance. Phone Bainbridge, MU. 4221. Evenings HE. 5220.

WANTED SHOE DEALER
No present competition. New University and highly advertised district. High class trade. Seventy other merchants now located in wonderful new buildings. Phone Bainbridge, MU. 4221. Evenings HE. 5220.

WANTED CONFECTIONERY, CANDY, ETC.
Opportunity in magnificent new development with immense tributary population. New building. Reasonable rent. Phone Bainbridge. MU. 4221. Evenings HE. 5220.

WANT party to supervise sales in growing modern laundry. Investment of $10,000 required, which is secured, and guaranteed to show a minimum of 8% in addition to liberal salary and commission. State qualifications. Address R. box 143, Times Office.

LADY who can finance young business man with (references and security) $2000 on a legitimate enterprise, may learn details that will benefit both by writing for appointment. Address T. box 388, Times Branch.

GOLF
I build unusual golf courses, something different. I want 2 or 3 gentlemen to finance my proposition. Plenty of business waiting. Big money in sight. James Hooper, Landscape Office, 4145 Tracy st. NO.6044

BUSINESS manager, permanent connection, reasonable investment, established enterprise expanding; income possibilities $10,000 to $20,000 year; credentials exchanged personal interview, principals only. Address MP. box 446, Times Branch.

AT Sunnyvale, Cal., good live town on fast growing peninsula south of San Francisco. On account of other local interests will sell my stationery and notion store. This is a good buy. Address Proprietor, Box 89, Sunnyvale, Cal.

NEED CAPITAL
Let us solve your financial problems. Complete incorporation service.
WYNNE FINANCE COMPANY
718 Pershing Square Bldg., L. A.

NATIONALLY known popular music publishing corporation has opening for two staff writers, lyrics or music, exceptional opportunity, investment required. Submit qualifications, telephone, address for appointment. Address S. box 169, Times Office.

PRICED TO SELL
Dairy lunch and store, fine location, good business, fully equipped. Electric refrigeration, etc. Must be seen to appreciate. WA. 1848.

HAVE paying line imported and domestic gift shop and chain store articles salesman can make large profits. Must sacrifice, going east. $3000 to $5000 cash. Address S. box 561, Times Branch.

RETIRING FROM BUSINESS
LEAVING FOR EUROPE, concrete manufacturing business with large following; attractive price. Must leave soon. 840 N. LA BREA AVE.

PARTNER wanted with $10,000 in legitimate nation-wide development. Address V. box 7298, Times, Glendale.

MAN or woman, active, hard worker, with $750, can secure ½ interest going young business. No triflers. Address V. box 516, Times Branch.

ASSOCIATE in commercial business to take charge of office. This is a money-maker. Small investment. See owner, 4253 S. MAIN ST.

MAN with $30,000 to take active part in growing concern. Stand strictest investigation. Address S. box 297, Times Office.

VETERAN attorney wishes to establish firm with young active lawyer. Address T. box 197, Times Office.

AUTO Paint Partner. $50 week. Share profits. Terms. 5000 Hollywood.

BUSINESS OPPORTUNITIES
Of Many Kinds
Miscellaneous —85

AUCTION
TRADE SALE
$25,000 Stock and Equipment
Triangle Wholesale Drug
Foreclosed by Creditors and Will be Sold Thursday, July 17th, at 10 a.m.
1481 East 4th street, Los Angeles.
CONSISTING OF
All kinds of Package Goods, Chemicals, Drug Sundries, Patent Medicines, etc.
Complete Laboratory Equipment, Office Furniture consisting of 1 office safe, adding machine, typewriter, desks, chairs, etc.
MERCHANTS!
This is one of the finest stocks of drug supplies ever offered to the trade. Every piece must and will be sold in lots to suit the buyers.
Thursday, July 17th, 10 a.m.
So Govern Yourself Accordingly.
DIRECTIONS:
Note: 4th-street bridge is closed, drive to 2200 block East on 7th street, to Anderson, turn to 4th street.
AUCTIONEERS
Dan Feldman A. L. Moxley
PHONES
UNiversity 9665 THornwall 7999

OPPORTUNITY
To Buy At Auction
Modern Fixtures
OF
BLACKSTONE'S
Ninth and Broadway, L. A.
on
TUESDAY, JULY 22ND—10 A.M.
These fixtures of California's Finest Store will be offered piece by piece or in department units.
For further particulars communicate with
J. J. SUGARMAN CO., Auctioneers,
415 E. 9th. VAndike 2391.

Unusual Opportunity
Completely equipped factory, most modern equipment, most beautiful office and display room in city. Everything complete to most minute detail, offered at tremendous reduction. Central location, modern fireproof building. Excellent lease. Can produce first day of occupancy. Most suitable textile industry. Every facility, economic and maximum production. Want quick action. Going East. Address T. box 375, Times Branch.

$1,500
HANDLES HIGH CLASS MODERN DINING ROOM, established 4 years. Receipts above average, located on increasing boulevard. Rare opportunity, short or long lease.
Owner, 15852 Ventura Blvd.

WE have the finest staple and fancy groceries and delicatessen in the State. Established 25 years. 4 years present location, 4 more on present lease. Doing better than $3500 and netting over $700 monthly. Not in L. A. If you want an established business see this quick. Mutual Exchange, 230 BYRNE BLDG.

A SACRIFICE
Clean stock of Men's-Ladies' and Children's Furnishings and Shoes. $4000 inventory, will sell for $2250. Rent $75 month.
Located 30 minutes from Los Angeles. Call Mr. Bolstin, VAndike 2391.

WANT party with $2000, money well secured. Salary $200 month. References. Address T. box 540, Times Branch.

IF $315 net profit month for 5 hours work a day on secured investment of $1250 interests you call at 1630 W. 7th st. for particulars.

SATISFACTORY party with $10,000 can obtain very profitable interest in high-class manufacturing. Address E. box 848, Times Branch.

ADDITIONAL capital needed to fill orders. Substantial interest with position to right party. Pay you to investigate. [illegible]

A $500 loan required immediately. Valuable securities deposited. Pay $100 for 30 days accommodation. Address S. box 284, Times Office.

½ interest in one of best going L. A. furniture businesses. Prefer man that can handle office. Require $3500. Address S. box 67, Times Office.

GROCERIES, meats, hardware, notions, etc., on highway. Opportunity. Investigate quick. Write Eagle Mercantile Store, Atascadero, Calif.

SMALL store, fixtures and grocery for sale, living-room rear, leaving on account of sickness. 11119 South Broadway.

ACTIVE associate with $2500 for ⅓ interest in business. Handle all money and investment returned in 90 days. Call Bushmiller, DR. 0560.

REAL chance to make big money for small investment. Phone Mr. Childs. MU. 6344, between 9 and 12.

AN up-to-date tire repair equipment; very cheap. 1637 Washington Blvd., Venice, Calif.

WANT money to invest in big ranch. Large profits, no work. 6036 Stafford Ave., Huntington Park.

5c TO $1 STORE for small business. $650. 10 BROADWAY. AX. [illegible]

WANT partner with $4000. Honest and willing to work. P.O. 206, DUARTE.

In Alphabetical Order —85-A

AUTO PARK FOR SALE OR RENT. WA. 2356. OWNER.

BAKERY. Fine east side location. $45 rent. $500 cash will handle. Schulz & Co., 214 W. Pico. WE. 8785.

BAKERY, Long Beach money maker, well equipped. $2500. DR. 7891.

BAKERY, small paying, low rent. Sickness; make an offer. 2133 Sunset.

BARBER-beauty fixtures, just closed shop. 1042 S. Grand. WE. 1271.

BEAUTY shop, beach town, money maker. Sacrifice, terms. DR. 7891.

BEAUTY parlor, fully equipped, 5 booths. Best Hollywood location. Must sell in 10 days. Terms to right party. 712 N. WESTERN AVE.

BEAUTY shop for sale or lease. 1719 S. San Fernando Rd., Glendale.

BEAUTY shop, established 7 years. Whittier Blvd. at Lorena. AN. 8087.

CAFE, Hollywood, new equipment, now doing $60 a day, a steal for man and wife. $1200 cash, balance terms. Call Mr. Carr. AX. 8061 evenings. VE. 6099.

CAFE and fountain, best location in beautiful Pasadena, 20 stools. Modern and classy. $3000 handles. Shows splendid income. Sheldon. 1010 W. Pico.

CAFE $1,200 TERMS
Corner location; receipts $30-$60. 34 stools, 14 booths. 3049 W. PICO.

CAFE—Seats 20. West Side location. $40 day business. Low rent. $200 down. Terms. Trial. 615 W. 9TH ST.

CAFE, horseshoe counter, seats 30. Rent $35. Doing $50 a day. The kind that pays. MU. 1771.

CAFE, Cabrillo, 53 W. Main st., Ventura, Calif. $2750. Terms.

CAFE, Fine fixtures and location. Long Beach. Bargain. EM. 4626. L. A.

CAFETERIA, seats 130, Frigidaire; electric dishwasher, long lease; cost $12,000; sell for ¼; courtesy to brokers. Owner. 1711 N. Vermont.

CARPET cleaning and equipment. Established business, also Ford truck. Reasonable. Owner. RO. 9527.

CIGAR, candy, magazines, ideal location. Fine fixtures and stock, long lease, low rent. Will sell for $900 or exchange. 1426 N. Vermont Ave.

CIGARS, candy, etc. Rent only $20. Clears $150 month. 1630 W. 7th st.

CIGAR store, good established business. 3122 SO. VERMONT.

CIGARS, fountain, clears $200 month. Meyer, 411 S. Main. Room 311.

CIGAR STAND, money maker, downtown near Los Angeles. DR. 7891.

CLEANING, pressing, alteration. Fine chance for man and wife. Best location, Hollywood. Will positively be sold this week. 1207 N. Western.

CLEANING and dyeing, good location, good drop-in, near Fox theater. Offer. 207 Tower, Beverly Hills.

CLEANING, tailoring. Best Hollywood location. $300 business last week. Money maker. GR. 1653.

CLEANING and pressing, $900 complete, or $600 without press. Metz, $45 week. We finance. 3066 W. Pico.

CLEANING shop, truck, good business. $600. 8129 S. SAN PEDRO. YO. 1890.

CLEANING shop sacrifice, apartment district. Rent $30. 1095 W. 1st St.

CONFECTIONERY, fountain, good location, worth $2000, now $1200. Owner. Address S. box 53, Times Office.

CONFECTIONERY, little beauty. Fountain lunch. Busy location near school. Must sell. 5208 Santa Monica Blvd.

CONFECTIONERY. Bargain. Does $30 day. Practically no rent to pay. 1 living room. $550. 1612 W. PICO.

CONFECTIONERY, money maker, A-1 location, big sacrifice, terms. DR.7891

COSMETIC store with 4-booth beauty shop in connection. Long lease, cheap rent. Sell 1-3 value. Phone [illegible] LONG BEACH.

DRUG STORE, beautiful fixtures. Not a druggist, will take bungalow, real estate or trust deeds. Address R. box 564, Times Branch.

DRUG store for sale. West Hollywood. Splendid location. Doing $80,000 yearly. Priced low for quick sale. Address R. box 293, Times Office.

DRY cleaning shop, established 7 years. Wilshire route. TH. 2538.

ELECTRICAL, radio business, old established; cheap rent. Good stock and accounts. Address T. box 75, Times Office.

FLORIST shop, new, modern building, high class business, have other interests. Wonderful opportunity. Small amount of money required. 601 East Main St., Alhambra.

FOOD STORE WITH LIVING ROOMS. Good neighborhood. Theater trade. Can make better than $300 month. Rent $30. Only small investment required to step in. 312 West 10th.

FOUNTAIN lunch with small hotel for sale. Good location, low rent. Nice profits, 4-year lease. Owner, 3282 Mission Blvd., San Diego.

FOUNTAIN-LUNCH. LEASE. $[illegible] Day business, corner. 3049 W. PICO.

BUSINESS OPPORTUNITIES Of Many Kinds

In Alphabetical Order —85-A

FRUIT stand. West Hollywood, nice fixtures for same, one. Price $2500. rent $15 month. Closed evenings. 6685 Sunset Blvd. HO. 6429.

FRUIT MARKET, CHEAP RENT. CLEARS $100 WEEK. SACRIFICE QUICK SALE. NO. 9283.

GARAGE, $1000 DOWN
60 CARS. HOLLYWOOD DISTRICT. 5-YEAR LEASE. RENT $225 MONTH. RICH. 1262 So. Hill. Corner 14th st.

GARAGE, 50x70, partly equipped or without, rent $50. Good location at 2625 So. Garfield, Alhambra.

GARAGE — 120 CAR CAPACITY Clears $540 per mo. $3000 required. WALLACE, 416 W. 8th, Room 1306-7

GARAGE or super station wanted. Have good real estate. CR. 1074.

GAS STATION — CLEARS $393 Congested Wilshire district. 4-year lease, rent $65, $1200 down. WALLACE, 416 W. 8th, Room 1306-7

GAS STATION, $450.
Includes 3 months rent, stock and repair shop. 3 visible pumps. Established business. 3086 W. PICO.

GAS super station, major boulevard, corner business. Owner lives east, says to sell. Sacrifice. Low terms. Address F. box 216, Times Office.

GAS super and garage, 3 pumps. Best station. Located in Pasadena. Hurry for bargain. Lake at Villa. Pasadena.

GAS STATION, an opportunity for the right man, only $250 cash, balance to suit. 21st street and Grand. RE. 9268. DU. 9787.

GAS STATION, money maker. A-1 location, will sacrifice. DR. 7691.

GENERAL store, $2000, going $40,000. Rent $60. Clears $450. Irving Turner, 961 S. Los Angeles st.

$$$—GOLF—$$$
HOTTEST SPOT IN CITY
NUMBER 1 LOCATION FOR LEASE
RIGHT SMACK IN BUSIEST SECTION OF WILSHIRE DISTRICT.
IT'S A CORNER. SURE IS A HONEY. LONG PERCENTAGE LEASE. GL. 4920.

GOLF MINIATURE
Golf game that is different. Attractive. Lower in price. Faster play. Can be moved. Have several good locations selected. Want partner on 50-50 basis. WH. 6616 or call 6022 W. PICO BLVD.

GOLF COURSES
Just completed three in and out of Los Angeles district. Your choice ½ interest plus salary as manager. $2000. McConnell, VA. 3357.

GOLF PARTNER
Who will invest $2000 with like sum and both devote our time to running of same. References exchanged. No brokers. OL. 6919.

GOLF COURSES
½ interest $3000; ideal location. CO. BEVERLY SECURITIES CO. 4088 Beverly Blvd. OL. 7937.

GOLF. Want $35,000 for best golf proposition in city. 5-year percentage lease. Principals only. Williams Co. 611 So. La Brea Av. WH. 4111

GOLF COURSE best of town. Best in L. A. An opportunity to buy a good never at sacrifice due to partners. Address Golf, W. Washington.

Golf Miniature Architect

Sketches, estimates. CR. 4186. KAY.

GOLF site, 100x170, Whittier Blvd. Lease, near Lorena. Also 400 ft. on Whittier near Vigo. AN. 3707.

GOLF course on boulevard, 2 year lease. Rent $90. Gross $1200. Price $1500. 1911 VERMONT.

GOLF site, 132x170, northwest corner Melrose and Detroit. OL. 1816.

GOLF exchange, 1343 N. Vermont ave. Income, $400. Buy, sell, exchange.

GOLF, marvelous boulevard location. No competition. Owner. CR. 7632.

GROCERY, $185 day business, including 5-room living. $12500 assortment; invoice stock; apartment house district; no competition. 1818 W. 7th Street.

GROCERY, market, stock and fixtures, set at invoice, $4400. Clearing $600 month. Free trial. Cash buyers only. Owner sick. 2601 Wilton pl.

GROCERY doing good cash business. Rent $60. Fixtures with stock, $1. 1201 MAPLE. MU. 1711.

GROCERY and fruit stand, daddy invention, reasonable rent; no fixtures to buy. 3008 W. PICO.

GROCERY AND CONFECTIONERY MEANS $3700 takes store building, fixtures and stock. We finance. 3086 W. PICO.

GROCERY, confectionery, fountain, lunch. Owner, 1345 Sunset Blvd.

GROCERY and lunch counter. Reasonable rent. Good business. Must sell. 1201 MAPLE.

GROCERY, living rooms, stock and fixtures. Good business. A real buy. $19 a. Lorena.

GROCERY, living rooms, stock and fixtures, $1500. 1201 MAPLE.

GROCERY, stock and fixtures, $3500. 3010 W. TEMPLE ST.

GROCERY and market, money maker; town near Los Angeles. Owner. CR. 7691.

HAMBURGER and chili stand, busy Hollywood location; cannot handle; leaving city, will sell cheap or lease to woman as equal partner. $500 required. See this. 1201 Venice Blvd.

HOT DOG and hamburger stand, Hollywood location; cannot handle; will sell cheap or lease to woman as equal partner. $500 required. See this. 1201 Venice Blvd.

LUNCH stand, 2 years established, 2 counter and tables, beautiful fixtures. Living rooms. Cheap for quick sale. Owner must leave city. 1307 W. Western.

LUNCH STAND, excellent business; 2 years in county. Owner sick. Rumming rent, very reasonable. Call eve. 1016 W. 11th. TR. 5617.

MALTED milk and Sandwich Lunch, downtown busy corner, equipment new. Frigidaire, good lease. Rent $65 month. Trial free. Terms. Must sell. 1016 W. 11th. TR. 5617.

MALTED milk and grape fruit store, located right in heart of downtown shopping district. Clearing $100 weekly. Call 1307 W. Western.

MALTED milk, $18,000 year receipts. Equipment, $4600. DR. 7691.

Market Complete Fixtures

For butcher shop. CR. 2892.

MEAT market, grocery, delicatessen, with bakery district. Splendid cash chance business. Whole outfit to be sold for $1500. Must sell. 1307 W. Western.

MEAT MARKET well equipped, rent $150 a day, lights and power included. Will sell cheap. COURT LIVE.

NEWSPAPER plant, display press, No. 4 linotype, saw, etc. OX. 2301.

PAINT store, going business, will sell at invoice. Call 1307 W. Western.

PAINTING, paper hanging, $ well established business selling contractors and construction equipment to trade; will take part trade. Must have some cash. Will make attractive deal with right party. Address V, box 213, Times Office.

PARTNER wanted. American couple love to invest $1000, very attractive offer; will make good; money secured. Address Y, box 1564, Times Office.

PARTNER, silent or active for large manufacturing business. Outside $150,000 year. Need $5000 to $10,000. 1201 Monterey Ave., Hollywood. Call Thursday, Mr. Green.

PARTNER for Trust privilege at reasonable investment opportunity. $2000 required. Address Y, box 594, Times Office.

PARTNER to launch new wonderful drink. U.S.A. and Cuba. Profits secured. Address Y, box 202, Times Office.

PARTNER wanted, as one is retiring to return to Europe. Concrete manufacturing business. With large following. Phone 1910 E. Pico.

PARTNER with $3000 cash for interest in miniature golf course. Best course and location in Long Beach. Reasonable rent. WY. 9924.

PARTNER wanted for growing food-product manufacturing business. Wish to sell another product. Very attractive proposition. WH. 8772.

PARTNER, $1000; old established masonry contracting business. Opportunity. Owner. Address Z, box 258. Times Office.

PARTNER, CASH to help finance new business. LARGE PROFITS GUARANTEED. Address 56, box 548, Times Branch.

PARTNERS with capital to buy interest in cut-rate drug stores, either silent or active. Call WA. 2614 for information.

PARTNER, WOMAN WITH $1500, NEW PROFITABLE ESTABLISHED BUSINESS. Wonderful opportunity. Address X, box 203, Times Office.

PARTNER with $5000 to invest in business which may bring 200% profit first month. CR. 6119.

PARTNER, motion-picture distributor's office, do office work. 6912 Hollywood Blvd., room 317.

RESTAURANT

One of those new Coffee Pot, drive-in sandwich shop, fully equipped and ready to operate. An income of from $500 to $2000 per month is possible by an investment of only $5000. Drive out to Beverly at Point-settia or Washington at La Salle and see these shops before coming into W. Vaughn Scott, Extension Manager Sanders System, 427 Roosevelt Bldg.

RESTAURANT, fully equipped, for lease; seats 100; best location on Pico blvd. Price $1500. OX. 1330.

RESTAURANT, Kosher, fixtures new, seats 34. 4416 Central ave. WA. 0697

RINGS, metal shop, Ontario, money maker. Address 8808, DOR. 3701.

SHOE SHOP, fully equipped, established 10 years. Reasonable rent, sacrifice. Address Box 263, Times Office.

SHOE STORE and repair shop for sale, doing good business, at 703 MAIN ST., CORONA, CALIF.

SODA fountain and confectionery in lobby of talkie theater, main highway. Under Dam. Good business. Great future. Box 275, VALLEY VILLE, CALIF.

SODA drink stand with business, 3-year lease. Cheap rent for this location, only $250 month, next to Mrs. Hill's. Owner must leave city; quick sale makes an offer.

STATIONERY, 15 years established. Money-maker. Deal with owner, retiring. All cash, far below value. Address Box 15, Times Office.

SUPER station, new, 2 pumps. Tire shop and garage, grease rack. Will lease reasonable. 10030 Hawthorne Blvd., Inglewood.

TALKIE PICTURES

If you're interested in being associated with picture corporation in Hollywood, call invest few thousand dollars. Call between 10 and 4 p.m. Hawaiian Films, 1508 N. Vermont.

TAILORING and cleaning, established 10 years, fully equipped. Owner sick, must dispose at once. Sacrifice. 117 BROADWAY, Santa Monica.

TEA room and furnished rooms. On Wilshire Blvd., close in. Real bargain. Cash trade. DU. 2121.

TEACHER partner wanted for kindergarten. Have gorgeous mansion with park in heart of Hollywood. Small investment. Address S, box 240, Times Office.

TIRES, 31 Secunda. Population 2507. Oil refinery pay-roll town. Equipped. Box 2507, Montebello.

TIRE SERVICE FOR TRADE
5817 SOUTH MAIN STREET.

VEGETABLE stall, drive-in market. Wilshire district, splendid cash chance business. Whole outfit to be sold for one to manage. AN. 3711.

VENDING machines, established cigarette route in Hollywood, nets $185 month; (brand-new machines). Called to South America, must sacrifice. $900. 1639 W. 7th st.

VENDING machine (cigarettes.) Let us show you how to make $500 month profit with small investment. Rotomatic Sales Co., 1612½ N. Vermont.

VENDING machines, 3 iron claws, new on location, money makers. Address S, box 275, Times Office.

WATER route, city territory, old established company. Can make $100 per week. $2500 cash required.
Call DENNISON, DR. 3311.

WATER route making good money. Can be bought reasonable. Fine territory. Phone OR. 1818.

Business Wanted —87

CAN furnish additional capital for expansion of a manufacturing business, whose product can be sold in the United States either by direct sales or by distributors. Must be a going business that made at least a small profit last year. Please advise full details. (Not a broker.) Address T, box 374, Times Branch.

WE SELL BUSINESSES FOR CASH
CHAS. P. BOULDING-WITTE
Licensed, Bonded Broker. WE. 0232.
1008 S. Hill st. Ground floor.

PRIVATE party will invest in HUMAN. State full details. Brokers don't answer. Address T, box 513, Times Branch.

PRIVATE party will finance worthy company or project. State full details. Brokers don't answer. Address P, box 574, Times Branch.

BUSINESS executive will invest in good going manufacturing or merchandising business. Address S, box 104, Times Office.

CASH paid for your store merchandise or fixtures of any description. Phone Tucker 1420.

SELL you out in 10 days. Partners procured. 6 sales per day. 56 Western Ave., Washington 8024.

WE SELL THEM AND NEVER MISS—SOME DAY I'LL SELL YOURS. FOR QUICK ACTION CALL MU. 0631.

WANT grocery up to $5000 for my equity in 8-room modern stucco. WA. 8724.

WILL invest to $15,000 in good deal. Must have real. 1118 Lincoln Bldg.

YOUR business sold quick for cash. Mutual Exchange, 230 Byrne Bldg.

WANT domestic employment agency. Address S, box 116, Times Office.

BOY, CASH FOR YOUR STOCK OR STORE. PHONE VA. 9765.

GROCERY, hardware or hotel wanted for local property. 1436 N. Vermont.

SELL you out, 5 days. No sale, no pay. No listing fee. OLympia 4854.

LEGAL—Notices —93

W. K. THORNBERRY is no longer connected with the Broquet Shop in any capacity. I will not be responsible for bills contracted by him.
Signed R. V. SMITH.

I WILL not be responsible for any debts contracted by my wife, Myrtle Christensen, or after this date.
ANTON W. CHRISTENSEN.

I WILL not be responsible for any bills except those contracted by myself.
ALICE H. K. SEXTON.

I AM no longer responsible for debts contracted by "No Name" Cafe on 3202 Pasadena Ave. E. F. GUCCIONE.

FORGERY BLAME PUT ON BERMAN

Ex-Julian Clerk Testifies He Obeyed Orders

Grand Jury Sifting New Data on "Bright Boy"

Schauer Charges Discussed; No Witnesses Called

How worthless Julian Petroleum Corporation stock bearing forged signatures was issued by the stock transfer department of the corporation was the subject of most of the testimony yesterday in the trial of Jacob Berman, charged with forgery and embezzlement, now under way before Superior Judge Schauer.

Ted Harris, one of the transfer clerks, occupied the witness stand during the greater part of the day and testified he had forged the name of T. P. Conroy, secretary of the company, at the direction of Jacob Berman, business associate of S. C. Lewis.

Before Harris was called as a witness Conroy under cross-examination by Deputy Public Defender Hill, representing Berman, admitted he had at various times given authority to others in the corporation to sign his name to some of the stock certificates.

While the trial of the former bright boy of the Julian company was dragging through a dull warm day in court the grand jury took under advisement the proposed investigation of Berman's other asserted criminal actions in connection with the Julian stock transfer department, called to the attention of the criminal complaints committee of the grand jury by Judge Schauer Tuesday evening.

As far as could be learned last night the charges made by Judge Schauer were discussed by members of the grand jury yesterday morning but no witnesses were called and no action taken.

ROAD AGENT TRACKED TO LAIR!

And He Proves Very Willing Captive

Who Wouldn't Surrender?

Mary June Napier covering the "bandit," Snowy Baker, with a gun while Alice Moore holds the lasso with which the captive is bound.

A BOLD bandit was tracked down yesterday in Santa Monica Canyon in one of the most unique chases of its kind in the history of the Southland. The bandit was cornered and caught by a posse composed entirely of girls. The bad man when securely lassoed turned out to be none other than Snowy Baker, Australian sportsman. He was charged with attracting too much attention with his red shirt and was sentenced to drink not less than three lemonades without straws.

The bandit chase is a feature inaugurated by the Riviera Country Club to promote riding in the Santa Monica hills. More than twenty women equestrian enthusiasts participated in the chase yesterday, which started at the Riviera Country Club, and carried the bandit and the posse through the Santa Monica Canyon for more than five miles. Miss Alice Moore, daughter of Tom Moore, motion-picture actor, located Baker in his hideout and summoned the posse.

FINAL TRIBUTE PAID TO FLINT

(Continued from First Page)

wrought mind prompted the deed which has horrified the public, and has stricken to the heart those who loved him.

WITHOUT WARNING

"We would like to have a warning that the moment of departure was at hand that we might put our house in order. But without one moment's notice our friend was stricken, cut off in the midst of his days.

"Whatever may be the judgment passed upon us by our fellows, generous or harsh, kindly or bitter, we remind ourselves of a word concerning the judgment of God, 'Shall not the Judge of all the earth do right?' We may come short of the expectations of our friends, we may fall miserably even in our own eyes. We can but cast ourselves upon the mercy of God.

"At such times ah this we see better what our fellowmen have tried to do. We understand their motives more fully. We seem to come closer to those who have gone, and to know something more of their struggle to fulfill life's obligations. And we may realize more fully whatever handicap has been upon their spirit. And even when shadows have fallen, as they have fallen athwart every life, we are inclined to be merciful, remembering our own shortcomings, and our own need of the forbearance of God.

SERVICE PRAISED

"Our friend was a man who could not live unto himself. Possessed of more than the usual energy and initiative, gifted with friendliness and a love of service, he entered into a fullness of life and effort to which many are strangers. As public official and responsible man of affairs, he endeavored to do his part in the world's work.

"Mr. Flint's affiliation with the Masonic order reminds those familiar with the high principles of that fraternity that he was one who had entered upon a solemn obligation both before God and man, to walk as under the eye of Him with whom we have all to do, and to live in honor and charity with all men.

"To his many friends who mourn his untimely end, to the members of his own family circle, one and all, our hearts go out with sincere sympathy. May the God of all grace minister to them of his manifold consolation.

PRAYER OFFERED

"Nor ought we to leave this place without the prayer that God may sanctify to every one of us this untoward event. None of us knows either the day or the hour when we shall be summoned to give account of ourselves before God. We are reminded by what has taken place that according to the biblical phrase, 'in the midst of life we are in death.' No man should live lightly who understands that we are all in relations with God and have obligations toward Him, and our fellowmen. God's mercy is continually offered to us in and through Jesus Christ, our Saviour. And His good spirit is ever with us to help us to live nobly and to fulfill our calling in this world. If our hearts are receptive, and the eyes of our heart open, we shall be ever conscious of the kindly light that would lead us in God's chosen path for life and service. God grant that we may be ready to be ushered into His presence."

LIST OF PALLBEARERS

The pallbearers were William Rhodes Hervey, C. W. Stringfellow, W. H. Harrison, W. P. Jeffries, Bernal H. Dyas, H. A. Bell, Abdull Naljan and John Warner.

Mrs. Norman Hasler sang "Nearer My God to Thee," accompanied by the chapel organ. Arrangements for the services were made by Mr. Flint's nephew and niece, William R. Flint and his sister, Mrs. MacKay.

Among the scores of floral offerings were three elaborate pieces sent by Warner Brothers and a Masonic tribute from Al Malaikah Temple, Los Angeles. The casket rested beneath a large pall of small red roses provided b ythe immediate family.

Bixby Appointed Live-Stock Head at State Fair

Fred H. Bixby of Long Beach, live-stock expert, has been appointed to head the live-stock department of the California State Fair, and also to serve on the horse show and speed events committees, according to announcement from Sacramento yesterday. The fair is slated to open at Sacramento August 30, next, and will help to celebrate the eightieth anniversary of California's admission to the Union.

Competitive drills are to be among the features this year, and teams from Los Angeles county are requested to file entries with Charles W. Paine, secretary-manager.

SCHOOL HEARING HEATED

Bitter Opposition Expressed Before Councilmen to Changing Board of Education Make-up

After an extended hearing Councilmen Davis and Burns of the City Council's Legislative Committee yesterday took under consideration the matter of placing upon the November ballot a charter amendment changing the formation and manner of electing members of the Board of Education.

The Federated Civic Organizations, with a number of speakers, proposed that the board contain fifteen members instead of seven and that they be elected by districts instead of at large. The gist of the argument advanced by the proponents was a complaint over lack of school buildings. The represented organizations were practically all from outlying, sparsely settled communities.

This scheme was attacked by Dr. E. C. Moore, director of the University of California at Los Angeles; Perry Weidner, Robert A. Odell, former president of the board; Mrs. Susan M. Dorsey, former city superintendent; Joseph Scott, former president of the board; H. W. Frank, also a former president; Carl Bush of the Hollywood Chamber of Commerce and former United States District Judge Bledsoe.

Mr. Scott said the proposal was "going back to the pueblo days" and gave a graphic description of conditions under the ward system, as once was the case in Los Angeles.

The ward system came in for determined criticism from Mrs. Dorsey, who said the man elected from a small district naturally was interested in his district alone, to the exclusion of the welfare of other children of the city.

"Yes," said Mrs. Dorsey indignantly, "the good old days of the ward system, when the schools starved!"

The committee lacked the presence of President Sanborn, now on vacation. A report will be filed with the Council shortly.

BEACH OIL PERMITS UP FOR HEARING

Playground Body Will Resume Consideration of Applications Today

Further consideration of the applications for permission to pass over public beach at Venice to drill for oil in the ocean is scheduled for this afternoon at the regular meeting of the Playground and Recreation Commission, which met in special executive session Monday to decide on regulatory measures which must be required if any permits are granted.

The board is expected today to set a date for a hearing on the application of John A. Van Pelt for a permit to drill on city-owned tidelands at Venice. Van Pelt filed his application Monday. The application stated that he is "associated with Strong & Dickinson, subdividers and oil producers," but Van Pelt yesterday stated that he is not representing that firm in his application but a major oil company, the name of which he has not given.

More applications from oil companies to drill in tidelands at Venice are expected to be filed today, it was announced yesterday, and hearings on these also will be arranged.

The board plans to draw up provisions it will insist on in any lease before taking action toward granting any permits, it was announced, and then the best offer will be selected.

SUIT OF ACTOR SUBMITTED ON BRIEFS

Argument by attorneys in the suit of Lewis Stone, actor, to prevent drilling on city-owned beaches was heard by Superior Judge Hanby yesterday, and the matter submitted on briefs.

Loren A. Butt, deputy City Attorney, argued for the city, asserting that the municipality owned tidelands and submerged lands to a boundary line three miles offshore from high tide mark, by virtue of a special grant of the Legislature to the city of Venice.

Baldwin Robertson, for the plaintiff, declared that the drilling of oil wells would destroy intangible values of beach land possessed by every citizen, and particularly by his client, who owns beach property.

BLAST PUTS OUT LIGHTS IN INSTITUTE

Bible Student Guests Alarmed When Explosion Darkens Hotel Rooms

Intense excitement prevailed in the women's hotel of the Bible Institute last night when the sound of a loud explosion was followed by the extinguishing of all lights in the hotel. The guests who were in their rooms, many of whom had been asleep, paused only long enough to don wrappers and kimonas if they were not dressed and dashed for the elevator, only to find that it had stopped running.

After making their way down the stairs of the eight-story hotel the women congregated in the street, frightened but not knowing what it was all about as fire apparatus and police cars pulled up noisily in the street in front of the institute. At the north end of the institute where the men's hotel is located, stood an equally mystified group of guests, who also had rushed into the street when the lights went out.

Investigation by the firemen disclosed that the noise and subsequent extinguishing of the lights had been caused by the blowing out of a cylinder head in one of the boilers of the electricity generating plant. The plant is in the basement directly under the women's quarters.

No one except the engineer, Stephen Rydel, was in the basement at the time. He was some distance from the boilers and managed to get out of the basement without being scalded. It was half an hour before repairs were made and the electrical service restored.

Give Him Lessons

"Please, sir, will you give me something? Just imagine how terrible it is to be an outcast from human society, and alsp to be hated by everyone!"

"I won't give you a thing. I am an income tax collector, myself."—[Lustige Sasche.

RESPECT TO BENCH EXAMPLE STRIKING

Brother Peter

LAW AND PROPHET AT VARIANCE

Lex Justicia Doffs Coat in Deference to Heat; Evangelist Retains His

Anyone to approach a judge of the Los Angeles Superior Court in the old Courthouse yesterday with a proposition that judges be required to wear long black robes and full-bottomed wigs on the bench might well have been found in contempt of court.

Because the old Courthouse has an old-fashioned tin roof, and yesterday was no time to be under a tin roof.

Judges Hanby, Hazlett and Archbald not only allowed a coatless etiquette but set the example themselves.

"I can't see how a judge can dispense even-handed justice if he has to divide his time between fanning himself and mopping his brow with a handkerchief," said Judge Hanby. "What do I think of judges wearing ermine? Nothing for publication."

Among those who braved the heat at the Courthouse, however, was Brother Peter, an elderly man with a long beard, who is known as the "Prophet of North Broadway." Seeking judicial indorsement for revival meetings at the Walker Auditorium, Grand avenue, Brother Peter went to the Courthouse yesterday to interview judges. His only concession to the weather was bare feet and, to support his dignity as a prophet, he wore a heavy black claw-hammer coat, buttoned, and the aforesaid whiskers.

Writ Refused in Titles Suit

Superior Judge Hanby yesterday refused to grant an injunction to the Title Insurance and Trust Company, restraining the Security Title Company from using "base titles" of land formerly contained in Spanish and Mexican grants, as asked in a $30,000 damage suit filed by the Title Insurance and Trust Company.

It was asserted that an employee of the Security company sold a "base title," representing research into 1,100,000 court decisions, to the defendant.

FITTS CITES PROSPECT OF TAX RISE

Young Administration's Spending Under Fire in Three Addresses

Property owners will be forced to meet an increase in taxes within the next four years unless they insist that State government expenditures be kept within income, Buron Fitts, Republican candidate for Governor, declared in three addresses yesterday.

Fitts spoke at 11 a.m. before the State meeting of the Women's Christian Temperance Union at Pacific Palisades. At noon he addressed the Santa Monica Optimist Club at its luncheon at the Miramar Hotel and in the evening was heard at the Santa Paula Business and Professional Women's Club.

At all meetings he pointed out the importance of Southern California having equal representation with the north in governmental affairs in order to maintain a balance.

Pointing out that four more years of the present prodigal rate of expenditure will find the State facing a financial crisis, Fitts said: "Let us review Gov. Young's handling of public funds during the past four years. When he entered office he inherited one of the largest surpluses in the history of the State, more than $21,000,000. This sum was augmented further by the reversion of a $5,500,000 highway appropriation inadvertently authorized in 1925, and an increase of approximately $7,000,000 in inheritance taxes. These three items make a total of $43,500,000 that should be in the general fund surplus, had the State expenses been kept within the State income from regular channels. The Young administration has not only expended more money than received from all sources during the past four years, but it has depleted the general fund surplus of the State by $14,500,000.

"I promise you men and women this: If I am elected Governor you will receive action. I will rid the Capitol of the political worries, the political commissions; I will inaugurate a tax-reduction program that will provide relief. And I assure you that for every dollar spent in the name of the taxpayer that taxpayer will get a dollar's worth of service."

HOT WEATHER WILL CONTINUE

(Continued from First Page)

112; McFarland, 110; Shafter, 114; Arvin, 112; Wasco, 109; Edison, 108.

The high reading at the Weather Bureau station in Los Angeles was 96 deg. at 11 a.m. yesterday, with a humidity reading of 30 per cent. Observers at the bureau said the humidity present with the warm weather was below normal.

SAN FERNANDO RECORD

Temperature readings in San Fernando for the four days following Saturday were believed to have set a record for continuous heat, with readings in excess of 100 deg. for the four days. Bert Hanneman, in charge of the Weather Bureau at San Fernando, said the high on Saturday was 102, 105 Sunday and Monday and on Tuesday the top was 107.

Thermometer readings from several points in the Ontario district reached 109 at noon yesterday.

LOS ANGELES TABLE

Hourly readings of temperature taken at the bureau in Los Angeles between midnight Tuesday and late afternoon yesterday were as follows:

12 midnight	Tuesday	78 degrees
1 a.m.	Wednesday	77
2 a.m.		77
3 a.m.		77
4 a.m.		77
5 a.m.		77
6 a.m.		77
7 a.m.		77
8 a.m.		77
9 a.m.		77
10 a.m.		78
11 a.m.		78
12 m.		78
1 p.m.		78
2 p.m.		78
3 p.m.		78

The official forecast for today is: "Fair with temperatures considerably above normal."

GARLAND HOME, WELL PLEASED

(Continued from First Page)

Garland, and Zack J. Farmer, secretary-manager of the California Tenth Olympiad Association. Mr. Farmer attended the Olympic congress at Berlin with Mr. Garland, but returned several weeks ago in order to get plans for the 1932 games well under way before Mr. Garland's return.

SANITATION DRIVE BEGU FOR HEALT

Sterilization of House Dishes Ordered to Combat Infant Plague

"Beware of the common cup" was the warning issued yesterday by Dr. J. L. Pomeroy, city Health Officer, as he announced plans for a campaign to clean restaurants and eating places, sterilize all utensils and establish a preventive measure to stamp out infantile paralysis.

Investigation by county health inspectors has disclosed numerous violations of county ordinances and State laws requiring sterilization of dishes, the official said. Thermometers in hot water tanks are insufficient, as the germs cannot be killed by immersion in boiling water, the general manager or in a mere hand salutation, he said. Thorough rinsing after washing also is required, Pomeroy states that a new system of enforcement of the health laws in this respect is to be immediately. Money penalties for careless and repeated violations, though they should not be severely affected, he said.

Five new cases of the disease were reported to the Health Department of Los Angeles yesterday, bringing the total for the month of July to 49, with six deaths to date. This compares to eighty-four and six deaths during the entire month of June.

Four new cases were reported to the County Health Department yesterday, making a total for the month of July sixty-two since the 1st of the month.

DIRECTOR'S ASSISTANT NEAR DEATH

Bertholon Stricken With Mysterious Illness Is Returning to City

Stricken with a mysterious illness which resembles dengue fever, George C. Bertholon, assistant director of the R.-K.-O. circuit, was taken from the Biltmore hotel at Oakland yesterday and placed in the County Hospital, where he was reported to be at the point of death.

Efforts of physicians to save him from his coma were unavailing. His wife and children left for Oakland yesterday afternoon to be at his bedside. He resides at 2400 Genesee street.

At the R.-K.-O. studios Mrs. Bertholon had been informed that Ketchikan, Alaska, with a population of which left here on June 29 on the "The Silver Heels." He had been called in to take charge of a motion picture, which was supposed to be coming to start shooting. However, when the officials here heard from him, it was on Monday, when he was on one of them from Seattle.

A theory that Bertholon was poisoned is being followed by police.

Skinny, I Gained 25 Lbs. and Lost Clear Skin Quickly

Hornbeck

"Skinny," weak men and women are amazed at gain of 5 to 15 lbs. in 2 weeks. Ugly blotches, Bony limbs round out. Pimples, blemished skin fade clear as if by magic. Nervousness, constipation, indigestion, constipation disappear. Sound sleep, new pep at once. Two great tonics in one, Ironized yeast, the scientific weight-building brewer's yeast, and strengthening iron. Pleasant to take. Far stronger than ordinary concentrated yeast. Results in 5 days or money back. Ironized yeast tablets. Don't go around "skinny" and weak. Get Ironized yeast today. Feel great tomorrow. Money back if not delighted. Any druggist in town.

(Continued on Page 2, Column 5)

$10,000 TRAVEL and PEDESTRIAN ACCIDENT POLICY

Issued to Readers of LOS ANGELES TIMES for $1

Through special arrangement with the National Casualty Company the Los Angeles Times now offers by far the best accident policy available to newspaper readers anywhere for so nominal a fee. This special policy available to Times' subscribers and members of their families pays as high as $10,000 for ordinary accidents, yet costs only $1 a year. Make arrangements for this protection immediately.

$10,000 — PART I: By the wrecking of any Railroad Passenger Car or Passenger Steamship or Steamboat or Street Railway Passenger Car, or Elevated or Subway Railroad Passenger Car, in or on which Insured is traveling as a fare-paying passenger, or

$ 3,000 — PART III: (a) By the wrecking of any Public Omnibus, Taxicab, Jitney, or Automobile Stage, in which Insured is a fare-paying passenger, or (b) By the wrecking of any Passenger Elevator within which the Insured is riding as a passenger, or

$ 2,000 — PART IV: By being struck, knocked down, or run over, while walking or standing on a public highway, or

$ 1,000 — PART V: (a) By the wrecking of any Automobile or horse-drawn Vehicle within which the Insured is riding or driving, or (b) By the collapse of the outer walls of a building, or (c) By the burning of any Church, Theatre, Library, School or municipal building, or (d) By being struck by lightning, cyclone or tornado, or (e) By the wrecking of a Bicycle, or

$20 Per Week — For a period of ten weeks on account of total disability from any accident described in Part I, or ten dollars ($10.00) per week for a period of fifteen weeks on account of total disability from any accident described in Parts III or IV or V.

PIN DOLLAR BILL TO COUPON BELOW
MAIL TODAY
For Your $1

LOS ANGELES TIMES, Los Angeles, Cal.:
I apply for the $10,000 National Casualty Travel & Pedestrian Accident Policy to be issued to readers of the Los Angeles Times, and enclose herewith the remittance sum of $1.00, the consideration of said policy for one year as follows:

Old Subscriber's Check Here ☐ — I am at present a regular Subscriber to the Los Angeles Times for Daily and Sunday, and will continue so for a period of not less than one year.

New Subscriber's Check Here ☐ — I hereby order my subscription to the Los Angeles Times for Daily and Sunday, to begin to start immediately and to continue for a period of not less than one year. I agree to pay the regular subscription rate of the Times for said period of delivery.

I understand 15 days are required to issue and mail out the policy after application. Should none of the new policy be dated, and the application is subject to cancellation.

Subscriber's Name .....

FULL NAME OF APPLICANT .....

STREET .....

CITY & STATE .....

A MARRIED WOMAN should give her own name, not her husband's (Mrs. John Smith). This offer is to all and members of the family that is a relative living in the same home as the subscriber. Persons may secure additional insurance under this policy by paying the Registration Fee of $1.00. (2) Persons between the ages of 6 and 15 and 55 and 70 years, inclusive, may secure insurance under this policy by paying the Registration Fee of $1.00, and one-half of the fees that are or shall be charged persons of ages between 15 and 55 years.

REMEMBER THIS
With most people the small voice of conscience is nothing more than a lady squeak.